

# Tom Jones - Only a fool breaks his own heart

0.0"  
1.1,00  
MPB(c)

♩ = 102,000053

Rereleased 2003 on the Album "Greatest Love Songs"

Track 7

Track 6

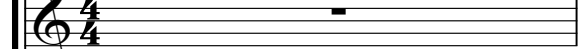

Only a Fool (Breaks His Own Heart)

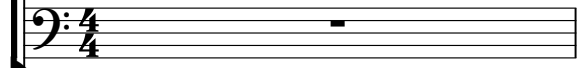

♩ = 102,000053

Tom Jones

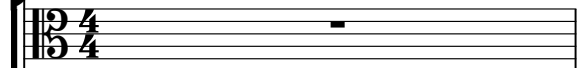

Original Release 1968

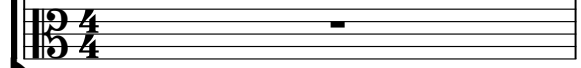

2

Track 7

Track 6

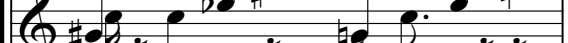

Only a Fool (Breaks His Own Heart)

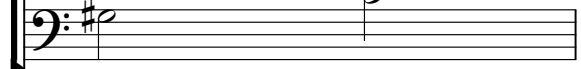

Tom Jones

Original Release 1968

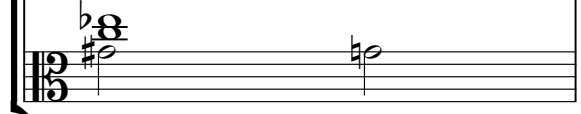

3

Track 7

Track 6

Only a Fool (Breaks His Own Heart)

Tom Jones

Original Release 1968

4

Track 7

Track 6

Only a Fool (Breaks His Own Heart)

Tom Jones

Original Release 1968

5

Track 7

Track 6

Only a Fool (Breaks His Own Heart)

Tom Jones

Original Release 1968

6

Track 7

Rereleased 2003 on the Album "Greatest Love Songs"

Track 6

Only a Fool (Breaks His Own Heart)

Original Release 1968

7

Track 7

Rereleased 2003 on the Album "Greatest Love Songs"

Track 6

Only a Fool (Breaks His Own Heart)

Original Release 1968

8

Track 7

Rereleased 2003 on the Album "Greatest Love Songs"

Track 6

Only a Fool (Breaks His Own Heart)

Original Release 1968

9

Track 7

Rereleased 2003 on the Album "Greatest Love Songs"

Track 6

Only a Fool (Breaks His Own Heart)

Original Release 1968

10

Track 7

Rereleased 2003 on the Album "Greatest Love Songs"

Track 6

Only a Fool (Breaks His Own Heart)

Original Release 1968

11

Track 7

Rereleased 2003 on the Album "Greatest Love Songs"

Track 6

Only a Fool (Breaks His Own Heart)

Original Release 1968

12

Track 7

Rereleased 2003 on the Album "Greatest Love Songs"

Track 6

Only a Fool (Breaks His Own Heart)

Tom Jones

Original Release 1968

13

Track 7

Track 6

Only a Fool (Breaks His Own Heart)

Tom Jones

Original Release 1968

14

Track 7

Rereleased 2003 on the Album "Greatest Love Songs"

Track 6

Only a Fool (Breaks His Own Heart)

Original Release 1968

15

Track 7

Rereleased 2003 on the Album "Greatest Love Songs"

Track 6

Only a Fool (Breaks His Own Heart)

Original Release 1968

This block contains the musical notation for measures 15 and 16. It is organized into four horizontal tracks. Track 7 (top) shows guitar fretting with 'x' marks and rhythmic notation. Track 6 (second from top) shows a melody in treble clef with a triplet of eighth notes. Track 5 (third from top) shows a bass line in bass clef. Track 4 (bottom) shows the original 1968 release with a different bass line and a slur over the final notes. The text 'Rereleased 2003 on the Album "Greatest Love Songs"' is positioned between Track 7 and Track 6. The text 'Original Release 1968' is positioned between Track 5 and Track 4.

16

Track 7

Rereleased 2003 on the Album "Greatest Love Songs"

Track 6

Only a Fool (Breaks His Own Heart)

Original Release 1968

This block contains the musical notation for measures 16 and 17. It is organized into four horizontal tracks. Track 7 (top) shows guitar fretting with 'x' marks and rhythmic notation. Track 6 (second from top) shows a melody in treble clef with a sharp sign on the final note. Track 5 (third from top) shows a bass line in bass clef. Track 4 (bottom) shows the original 1968 release with a different bass line and a slur over the final notes. The text 'Rereleased 2003 on the Album "Greatest Love Songs"' is positioned between Track 7 and Track 6. The text 'Original Release 1968' is positioned between Track 5 and Track 4.

17

Track 7

Rereleased 2003 on the Album "Greatest Love Songs"

Track 6

Only a Fool (Breaks His Own Heart)

Original Release 1968

18

Track 7

Rereleased 2003 on the Album "Greatest Love Songs"

Track 6

Only a Fool (Breaks His Own Heart)

Original Release 1968

19

Track 7

Rereleased 2003 on the Album "Greatest Love Songs"

Track 6

Only a Fool (Breaks His Own Heart)

Original Release 1968

20

Track 7

Rereleased 2003 on the Album "Greatest Love Songs"

Track 6

Only a Fool (Breaks His Own Heart)

Original Release 1968

21

Track 7

Track 6

Only a Fool (Breaks His Own Heart)

Original Release 1968

22

Track 7

Rereleased 2003 on the Album "Greatest Love Songs"

Track 6

Only a Fool (Breaks His Own Heart)

Original Release 1968

23

Track 7

Rereleased 2003 on the Album "Greatest Love Songs"

Track 6

Only a Fool (Breaks His Own Heart)

Original Release 1968

24

Track 7

Rereleased 2003 on the Album "Greatest Love Songs"

Track 6

Only a Fool (Breaks His Own Heart)

Original Release 1968

25

Track 7

Rereleased 2003 on the Album "Greatest Love Songs"

Track 6

Only a Fool (Breaks His Own Heart)

Original Release 1968

26

Track 7

Rereleased 2003 on the Album "Greatest Love Songs"

Track 6

Only a Fool (Breaks His Own Heart)

Original Release 1968

27

Track 7

Rereleased 2003 on the Album "Greatest Love Songs"

Track 6

Only a Fool (Breaks His Own Heart)

Original Release 1968

28

Track 7

Rereleased 2003 on the Album "Greatest Love Songs"

Track 6

Only a Fool (Breaks His Own Heart)

Original Release 1968

29

Track 7

Rereleased 2003 on the Album "Greatest Love Songs"

Track 6

Only a Fool (Breaks His Own Heart)

Original Release 1968

30

Track 7

Rereleased 2003 on the Album "Greatest Love Songs"

Track 6

Only a Fool (Breaks His Own Heart)

Original Release 1968

31

Track 7

Rereleased 2003 on the Album "Greatest Love Songs"

Track 6

Only a Fool (Breaks His Own Heart)

Original Release 1968

32

Track 7

Rereleased 2003 on the Album "Greatest Love Songs"

Track 6

Only a Fool (Breaks His Own Heart)

Original Release 1968

33

Track 7

Rereleased 2003 on the Album "Greatest Love Songs"

Track 6

Only a Fool (Breaks His Own Heart)

Original Release 1968

34

Track 7

Rereleased 2003 on the Album "Greatest Love Songs"

Track 6

Only a Fool (Breaks His Own Heart)

Original Release 1968

35

Track 7

Rereleased 2003 on the Album "Greatest Love Songs"

Track 6

Only a Fool (Breaks His Own Heart)

Original Release 1968

36

Track 7

Rereleased 2003 on the Album "Greatest Love Songs"

Track 6

Only a Fool (Breaks His Own Heart)

Original Release 1968

37

Track 7

Track 6

Only a Fool (Breaks His Own Heart)

Original Release 1968

38

Track 7

Rereleased 2003 on the Album "Greatest Love Songs"

Track 6

Only a Fool (Breaks His Own Heart)

Original Release 1968

39

Track 7

Rereleased 2003 on the Album "Greatest Love Songs"

Track 6

Only a Fool (Breaks His Own Heart)

Original Release 1968

40

Track 7

Rereleased 2003 on the Album "Greatest Love Songs"

Track 6

Only a Fool (Breaks His Own Heart)

Original Release 1968

41

Track 7

Rereleased 2003 on the Album "Greatest Love Songs"

Track 6

Only a Fool (Breaks His Own Heart)

Original Release 1968

42

Track 7

Rereleased 2003 on the Album "Greatest Love Songs"

Track 6

Only a Fool (Breaks His Own Heart)

Original Release 1968

43

Track 7

Rereleased 2003 on the Album "Greatest Love Songs"

Track 6

Only a Fool (Breaks His Own Heart)

Original Release 1968

44

Track 7

Rereleased 2003 on the Album "Greatest Love Songs"

Track 6

Only a Fool (Breaks His Own Heart)

Original Release 1968

45

Track 7

Rereleased 2003 on the Album "Greatest Love Songs"

Track 6

Only a Fool (Breaks His Own Heart)

Original Release 1968

46

Track 7

Rereleased 2003 on the Album "Greatest Love Songs"

Track 6

Only a Fool (Breaks His Own Heart)

Original Release 1968

47

Track 7

Rereleased 2003 on the Album "Greatest Love Songs"

Track 6

Only a Fool (Breaks His Own Heart)

Original Release 1968

48

Track 7

Rereleased 2003 on the Album "Greatest Love Songs"

Track 6

Only a Fool (Breaks His Own Heart)

Original Release 1968

49

Track 7

Rereleased 2003 on the Album "Greatest Love Songs"

Track 6

Only a Fool (Breaks His Own Heart)

Original Release 1968

50

Track 7

Rereleased 2003 on the Album "Greatest Love Songs"

Track 6

Only a Fool (Breaks His Own Heart)

Original Release 1968

51

Track 7

Rereleased 2003 on the Album "Greatest Love Songs"

Track 6

Only a Fool (Breaks His Own Heart)

Original Release 1968

52

Track 7

Rereleased 2003 on the Album "Greatest Love Songs"

Track 6

Only a Fool (Breaks His Own Heart)

Tom Jones

Original Release 1968

53

Track 7

Track 6

Only a Fool (Breaks His Own Heart)

Tom Jones

Original Release 1968

54

Track 7

Rereleased 2003 on the Album "Greatest Love Songs"

Track 6

Only a Fool (Breaks His Own Heart)

Original Release 1968

55

Track 7

Rereleased 2003 on the Album "Greatest Love Songs"

Track 6

Only a Fool (Breaks His Own Heart)

Original Release 1968

56

Track 7

Rereleased 2003 on the Album "Greatest Love Songs"

Track 6

Only a Fool (Breaks His Own Heart)

Tom Jones

Original Release 1968

57

Track 7

Track 6

Only a Fool (Breaks His Own Heart)

Tom Jones

Original Release 1968

58

Track 7

Rereleased 2003 on the Album "Greatest Love Songs"

Track 6

Only a Fool (Breaks His Own Heart)

Original Release 1968

59

Track 7

Rereleased 2003 on the Album "Greatest Love Songs"

Track 6

Only a Fool (Breaks His Own Heart)

Original Release 1968

60

Track 7

Rereleased 2003 on the Album "Greatest Love Songs"

Track 6

Only a Fool (Breaks His Own Heart)

Tom Jones

Original Release 1968

61

Track 7

Rereleased 2003 on the Album "Greatest Love Songs"

Track 6

Only a Fool (Breaks His Own Heart)

Tom Jones

Original Release 1968

62

Track 7

Rereleased 2003 on the Album "Greatest Love Songs"

Track 6

Only a Fool (Breaks His Own Heart)

Tom Jones

Original Release 1968

63

Track 7

Rereleased 2003 on the Album "Greatest Love Songs"

Track 6

Only a Fool (Breaks His Own Heart)

Tom Jones

Original Release 1968

64

Track 7

Rereleased 2003 on the Album "Greatest Love Songs"

Track 6

Only a Fool (Breaks His Own Heart)

Tom Jones

Original Release 1968

65

Track 7

Rereleased 2003 on the Album "Greatest Love Songs"

Track 6

Only a Fool (Breaks His Own Heart)

Tom Jones

Original Release 1968

66

Track 7

Rereleased 2003 on the Album "Greatest Love Songs"

Track 6

Only a Fool (Breaks His Own Heart)

Tom Jones

Original Release 1968

Track 7

Tom Jones - Only a fool breaks his own heart

♩ = 102,000053

5

9

13

17

21

25

29

33

37

V.S.

41

45

49

53

57

60

63

Tom Jones - Only a fool breaks his own heart  
Rereleased 2003 on the Album "Greatest Love Songs"

♩ = 102,000053

5

9

14

18

23

28

33

39

44

48

2

Rereleased 2003 on the Album "Greatest Love Songs"

54

60

Track 6

Tom Jones - Only a fool breaks his own heart

♩ = 102,000053

5

8

11

14

17

20

23

26

30

V.S.

Tom Jones - Only a fool breaks his own heart  
Only a Fool (Breaks His Own Heart)

♩ = 102,000053

7

13

19

26

32

39

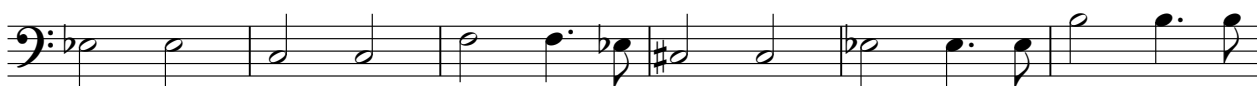

45

51

57

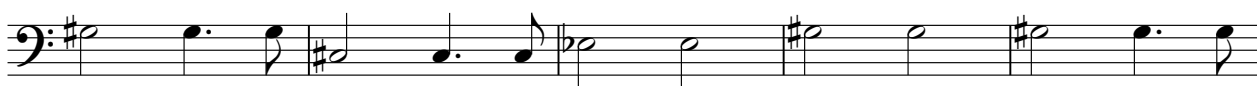

V.S.

2

# Only a Fool (Breaks His Own Heart)

62

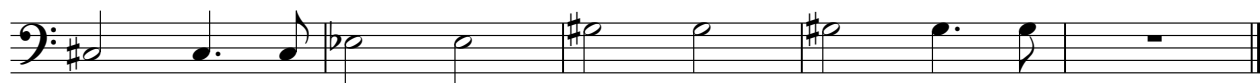

Original Release 1968

# Tom Jones - Only a fool breaks his own heart

♩ = 102,000053

