

Tom Jones - St james infirmary blues

♩ = 99,559944

Oboe

Clarinet

Alto Sax

Tenor Sax

Trumpet

Trumpet

Trombone

Drums

Vibraphone

♩ = 99,559944

Acoustic Bass

Bright Acoustic Piano

Bright Acoustic Piano

Acoustic Grand Piano

Acoustic Grand Piano

Acoustic Grand Piano

Acoustic Grand Piano

Copyright Midi Sequence: Bunty Pritchard Jones. September 2009.

3

Vibraphone 

Acoustic Bass 

Bright Acoustic Piano 

Bright Acoustic Piano 

Acoustic Grand Piano 

Acoustic Grand Piano 

Acoustic Grand Piano 

Acoustic Grand Piano 

4

Vibraphone

Acoustic Bass

Bright Acoustic Piano

Bright Acoustic Piano

Acoustic Grand Piano

Acoustic Grand Piano

Acoustic Grand Piano

Acoustic Grand Piano

5

Trumpet

Trumpet

Drums

Vibraphone

Acoustic Bass

Bright Acoustic Piano

Bright Acoustic Piano

Acoustic Grand Piano

Acoustic Grand Piano

Acoustic Grand Piano

Acoustic Grand Piano

6

Alto Sax

Trumpet

Trumpet

Drums

Acoustic Bass

Bright Acoustic Piano

Bright Acoustic Piano

Acoustic Grand Piano

Acoustic Grand Piano

Acoustic Grand Piano

Acoustic Grand Piano

7

Alto Sax

Trumpet

Trumpet

Drums

Acoustic Bass

Bright Acoustic Piano

Bright Acoustic Piano

Acoustic Grand Piano

Acoustic Grand Piano

Acoustic Grand Piano

Acoustic Grand Piano

8

Trumpet

Trumpet

Drums

Acoustic Bass

Bright Acoustic Piano

Bright Acoustic Piano

Acoustic Grand Piano

Acoustic Grand Piano

Acoustic Grand Piano

Acoustic Grand Piano

9

Trumpet

Trumpet

Drums

Acoustic Bass

Bright Acoustic Piano

Bright Acoustic Piano

Acoustic Grand Piano

Acoustic Grand Piano

Acoustic Grand Piano

Acoustic Grand Piano

10

Alto Sax

Trumpet

Trumpet

Drums

Acoustic Bass

Bright Acoustic Piano

Bright Acoustic Piano

Acoustic Grand Piano

Acoustic Grand Piano

Acoustic Grand Piano

Acoustic Grand Piano

11

Alto Sax

Trumpet

Trumpet

Drums

Vibraphone

Acoustic Bass

Bright Acoustic Piano

Bright Acoustic Piano

Acoustic Grand Piano

Acoustic Grand Piano

Acoustic Grand Piano

Acoustic Grand Piano

12

Trumpet

Trumpet

Drums

Vibraphone

Acoustic Bass

Bright Acoustic Piano

Bright Acoustic Piano

Acoustic Grand Piano

Acoustic Grand Piano

Acoustic Grand Piano

Acoustic Grand Piano

13

14

15

Tenor Sax

Trumpet

Trumpet

Drums

Acoustic Bass

Bright Acoustic Piano

Bright Acoustic Piano

Acoustic Grand Piano

Acoustic Grand Piano

Acoustic Grand Piano

Acoustic Grand Piano

16

Tenor Sax

Trumpet

Trumpet

Drums

Acoustic Bass

Bright Acoustic Piano

Bright Acoustic Piano

Acoustic Grand Piano

Acoustic Grand Piano

Acoustic Grand Piano

Acoustic Grand Piano

17

Clarinet

Trumpet

Trumpet

Drums

Acoustic Bass

Bright Acoustic Piano

Bright Acoustic Piano

Acoustic Grand Piano

Acoustic Grand Piano

Acoustic Grand Piano

Acoustic Grand Piano

18

Clarinet

Alto Sax

Trumpet

Trumpet

Drums

Acoustic Bass

Bright Acoustic Piano

Bright Acoustic Piano

Acoustic Grand Piano

Acoustic Grand Piano

Acoustic Grand Piano

Acoustic Grand Piano

19

Oboe

Trumpet

Trumpet

Drums

Acoustic Bass

Bright Acoustic Piano

Bright Acoustic Piano

Acoustic Grand Piano

Acoustic Grand Piano

Acoustic Grand Piano

Acoustic Grand Piano

20

Oboe

Trumpet

Trumpet

Drums

Vibraphone

Acoustic Bass

Bright Acoustic Piano

Bright Acoustic Piano

Acoustic Grand Piano

Acoustic Grand Piano

Acoustic Grand Piano

Acoustic Grand Piano

21

22

This musical score is arranged for a jazz ensemble. It features the following parts from top to bottom:

23

24

25

Clarinet

Alto Sax

Trumpet

Trumpet

Drums

Acoustic Bass

Bright Acoustic Piano

Bright Acoustic Piano

Acoustic Grand Piano

Acoustic Grand Piano

Acoustic Grand Piano

Acoustic Grand Piano

26

Clarinet

Trumpet

Trumpet

Drums

Acoustic Bass

Bright Acoustic Piano

Bright Acoustic Piano

Acoustic Grand Piano

Acoustic Grand Piano

Acoustic Grand Piano

Acoustic Grand Piano

27

Oboe

Clarinet

Trumpet

Trumpet

Drums

Acoustic Bass

Bright Acoustic Piano

Bright Acoustic Piano

Acoustic Grand Piano

Acoustic Grand Piano

Acoustic Grand Piano

Acoustic Grand Piano

28

Oboe

Trumpet

Trumpet

Drums

Vibraphone

Acoustic Bass

Bright Acoustic Piano

Bright Acoustic Piano

Acoustic Grand Piano

Acoustic Grand Piano

Acoustic Grand Piano

Acoustic Grand Piano

29

- Drums:** Rhythmic accompaniment with various drum sounds.
- Vibraphone:** Triplet accompaniment with a '3' marking.
- Bright Acoustic Piano (top):** Piano accompaniment with a triplet.
- Bright Acoustic Piano (middle):** Piano accompaniment.
- Acoustic Grand Piano (top):** Piano accompaniment with a triplet.
- Acoustic Grand Piano (middle):** Piano accompaniment.
- Acoustic Grand Piano (bottom):** Piano accompaniment with a triplet.

30

Alto Sax

Trumpet

Trumpet

Drums

Vibraphone

Acoustic Bass

Bright Acoustic Piano

Bright Acoustic Piano

Acoustic Grand Piano

Acoustic Grand Piano

Acoustic Grand Piano

Acoustic Grand Piano

31

Tenor Sax

Trumpet

Trumpet

Drums

Acoustic Bass

Bright Acoustic Piano

Bright Acoustic Piano

Acoustic Grand Piano

Acoustic Grand Piano

Acoustic Grand Piano

Acoustic Grand Piano

32

Tenor Sax

Trumpet

Trumpet

Drums

Acoustic Bass

Bright Acoustic Piano

Bright Acoustic Piano

Acoustic Grand Piano

Acoustic Grand Piano

Acoustic Grand Piano

Acoustic Grand Piano

33

Tenor Sax

Trumpet

Trumpet

Trombone

Drums

Acoustic Bass

Bright Acoustic Piano

Bright Acoustic Piano

Acoustic Grand Piano

Acoustic Grand Piano

Acoustic Grand Piano

Acoustic Grand Piano

34

Trumpet

Trumpet

Trombone

Drums

Acoustic Bass

Bright Acoustic Piano

Bright Acoustic Piano

Acoustic Grand Piano

Acoustic Grand Piano

Acoustic Grand Piano

Acoustic Grand Piano

35

Clarinet

Trumpet

Trumpet

Trombone

Drums

Acoustic Bass

Bright Acoustic Piano

Bright Acoustic Piano

Acoustic Grand Piano

Acoustic Grand Piano

Acoustic Grand Piano

Acoustic Grand Piano

36

Clarinet

Trumpet

Trumpet

Drums

Acoustic Bass

Bright Acoustic Piano

Bright Acoustic Piano

Acoustic Grand Piano

Acoustic Grand Piano

Acoustic Grand Piano

Acoustic Grand Piano

Acoustic Grand Piano

37

Oboe

Clarinet

Trumpet

Trumpet

Drums

Acoustic Bass

Bright Acoustic Piano

Bright Acoustic Piano

Acoustic Grand Piano

Acoustic Grand Piano

Acoustic Grand Piano

Acoustic Grand Piano

Acoustic Grand Piano

38

Oboe

Trumpet

Trumpet

Drums

Acoustic Bass

Bright Acoustic Piano

Bright Acoustic Piano

Acoustic Grand Piano

Acoustic Grand Piano

Acoustic Grand Piano

Acoustic Grand Piano

39

Oboe

Trumpet

Trumpet

Drums

Vibraphone

Acoustic Bass

Bright Acoustic Piano

Bright Acoustic Piano

Acoustic Grand Piano

Acoustic Grand Piano

Acoustic Grand Piano

Acoustic Grand Piano

40

Oboe

Trumpet

Trumpet

Drums

Acoustic Bass

Bright Acoustic Piano

Bright Acoustic Piano

Acoustic Grand Piano

Acoustic Grand Piano

Acoustic Grand Piano

Acoustic Grand Piano

41

Oboe

Trumpet

Trumpet

Drums

Vibraphone

Acoustic Bass

Bright Acoustic Piano

Bright Acoustic Piano

Acoustic Grand Piano

Acoustic Grand Piano

Acoustic Grand Piano

Acoustic Grand Piano

42

43

Oboe

Trumpet

Trumpet

Drums

Acoustic Bass

Bright Acoustic Piano

Bright Acoustic Piano

Acoustic Grand Piano

Acoustic Grand Piano

Acoustic Grand Piano

Acoustic Grand Piano

44

Oboe

Trumpet

Trumpet

Drums

Acoustic Bass

Bright Acoustic Piano

Bright Acoustic Piano

Acoustic Grand Piano

Acoustic Grand Piano

Acoustic Grand Piano

Acoustic Grand Piano

45

Clarinet

Trumpet

Trumpet

Drums

Vibraphone

Acoustic Bass

Bright Acoustic Piano

Bright Acoustic Piano

Acoustic Grand Piano

Acoustic Grand Piano

Acoustic Grand Piano

Acoustic Grand Piano

46

Clarinet

Trumpet

Trumpet

Drums

Vibraphone

Acoustic Bass

Bright Acoustic Piano

Bright Acoustic Piano

Acoustic Grand Piano

Acoustic Grand Piano

Acoustic Grand Piano

Acoustic Grand Piano

47

Tenor Sax

Trumpet

Trumpet

Drums

Acoustic Bass

Bright Acoustic Piano

Bright Acoustic Piano

Acoustic Grand Piano

Acoustic Grand Piano

Acoustic Grand Piano

Acoustic Grand Piano

48

Tenor Sax

Trumpet

Trumpet

Drums

Acoustic Bass

Bright Acoustic Piano

Bright Acoustic Piano

Acoustic Grand Piano

Acoustic Grand Piano

Acoustic Grand Piano

Acoustic Grand Piano

49

Trumpet

Trumpet

Trombone

Drums

Acoustic Bass

Bright Acoustic Piano

Bright Acoustic Piano

Acoustic Grand Piano

Acoustic Grand Piano

Acoustic Grand Piano

Acoustic Grand Piano

50

51

Alto Sax

Trumpet

Trumpet

Drums

Acoustic Bass

Bright Acoustic Piano

Bright Acoustic Piano

Acoustic Grand Piano

Acoustic Grand Piano

Acoustic Grand Piano

Acoustic Grand Piano

52

Alto Sax

Trumpet

Trumpet

Drums

Acoustic Bass

Bright Acoustic Piano

Bright Acoustic Piano

Acoustic Grand Piano

Acoustic Grand Piano

Acoustic Grand Piano

Acoustic Grand Piano

53

Clarinet

Alto Sax

Trumpet

Trumpet

Drums

Acoustic Bass

Bright Acoustic Piano

Bright Acoustic Piano

Acoustic Grand Piano

Acoustic Grand Piano

Acoustic Grand Piano

Acoustic Grand Piano

54

Clarinet

Trumpet

Trumpet

Drums

Acoustic Bass

Bright Acoustic Piano

Bright Acoustic Piano

Acoustic Grand Piano

Acoustic Grand Piano

Acoustic Grand Piano

Acoustic Grand Piano

55

Oboe

Clarinet

Trumpet

Trumpet

Drums

Acoustic Bass

Bright Acoustic Piano

Bright Acoustic Piano

Acoustic Grand Piano

Acoustic Grand Piano

Acoustic Grand Piano

Acoustic Grand Piano

Acoustic Grand Piano

56

Oboe

Trumpet

Trumpet

Drums

Acoustic Bass

Bright Acoustic Piano

Bright Acoustic Piano

Acoustic Grand Piano

Acoustic Grand Piano

Acoustic Grand Piano

Acoustic Grand Piano

57

Oboe

Alto Sax

Trumpet

Trumpet

Drums

Acoustic Bass

Bright Acoustic Piano

Bright Acoustic Piano

Acoustic Grand Piano

Acoustic Grand Piano

Acoustic Grand Piano

Acoustic Grand Piano

58

59

60

Trumpet

Trumpet

Trombone

Drums

Vibraphone

Acoustic Bass

Bright Acoustic Piano

Bright Acoustic Piano

Acoustic Grand Piano

Acoustic Grand Piano

Acoustic Grand Piano

Acoustic Grand Piano

61

Tenor Sax

Trumpet

Trumpet

Drums

Vibraphone

Acoustic Bass

Bright Acoustic Piano

Bright Acoustic Piano

Acoustic Grand Piano

Acoustic Grand Piano

Acoustic Grand Piano

Acoustic Grand Piano

62

Tenor Sax

Trumpet

Trumpet

Drums

Acoustic Bass

Bright Acoustic Piano

Bright Acoustic Piano

Acoustic Grand Piano

Acoustic Grand Piano

Acoustic Grand Piano

Acoustic Grand Piano

63

Alto Sax

Trumpet

Trumpet

Drums

Acoustic Bass

Bright Acoustic Piano

Bright Acoustic Piano

Acoustic Grand Piano

Acoustic Grand Piano

Acoustic Grand Piano

Acoustic Grand Piano

64

Alto Sax

Trumpet

Trumpet

Drums

Acoustic Bass

Bright Acoustic Piano

Bright Acoustic Piano

Acoustic Grand Piano

Acoustic Grand Piano

Acoustic Grand Piano

Acoustic Grand Piano

65

Trumpet

Trumpet

Trombone

Drums

Acoustic Bass

Bright Acoustic Piano

Bright Acoustic Piano

Acoustic Grand Piano

Acoustic Grand Piano

Acoustic Grand Piano

Acoustic Grand Piano

66

Trumpet

Trumpet

Trombone

Drums

Acoustic Bass

Bright Acoustic Piano

Bright Acoustic Piano

Acoustic Grand Piano

Acoustic Grand Piano

Acoustic Grand Piano

Acoustic Grand Piano

67

Oboe

Clarinet

Alto Sax

Tenor Sax

Trumpet

Trumpet

Trombone

Drums

Acoustic Bass

Bright Acoustic Piano

Bright Acoustic Piano

Acoustic Grand Piano

Acoustic Grand Piano

Acoustic Grand Piano

Acoustic Grand Piano

68

Oboe

Clarinet

Alto Sax

Tenor Sax

Trumpet

Trumpet

Trombone

Drums

Acoustic Bass

Bright Acoustic Piano

Bright Acoustic Piano

Acoustic Grand Piano

Acoustic Grand Piano

Acoustic Grand Piano

Acoustic Grand Piano

69

Drums

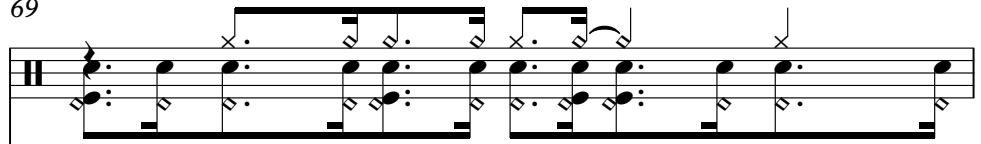

Acoustic Bass

Acoustic Bass notation for measure 69, showing a melodic line with slurs and ties.

Bright Acoustic Piano

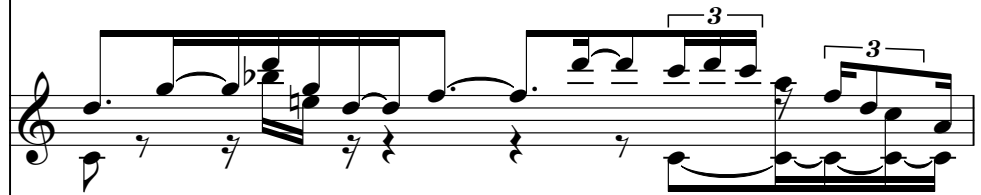

Bright Acoustic Piano notation for measure 69, including triplets and slurs.

Bright Acoustic Piano

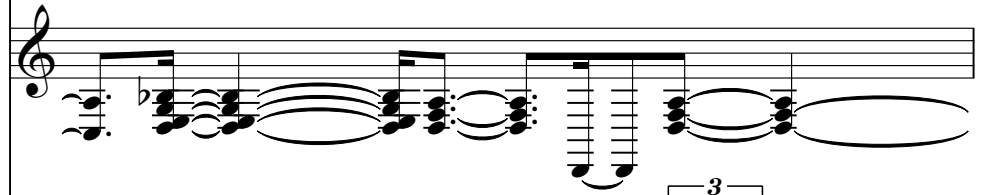

Bright Acoustic Piano notation for measure 69, including triplets and slurs.

Acoustic Grand Piano

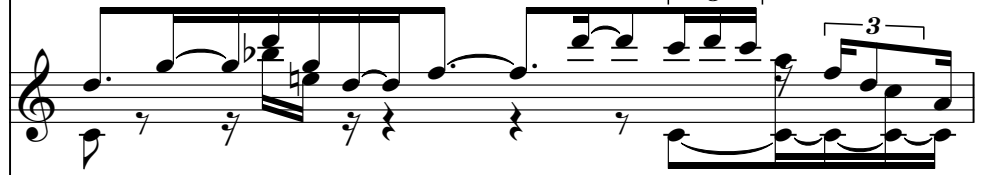

Acoustic Grand Piano notation for measure 69, including triplets and slurs.

Acoustic Grand Piano

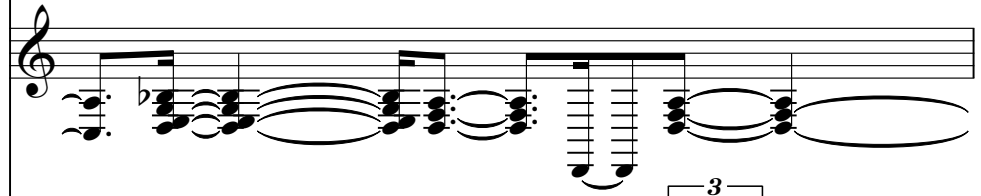

Acoustic Grand Piano notation for measure 69, including triplets and slurs.

Acoustic Grand Piano

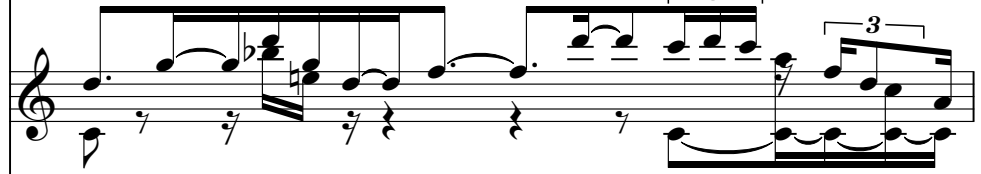

Acoustic Grand Piano notation for measure 69, including triplets and slurs.

Acoustic Grand Piano

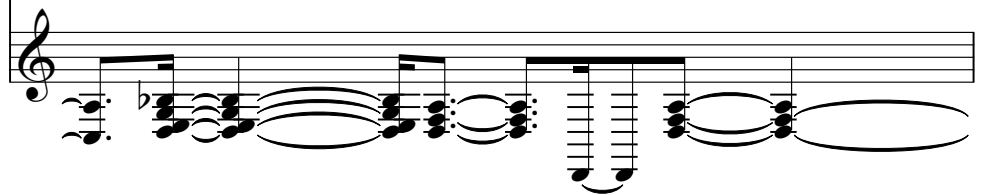

Acoustic Grand Piano notation for measure 69, including triplets and slurs.

70

Drums

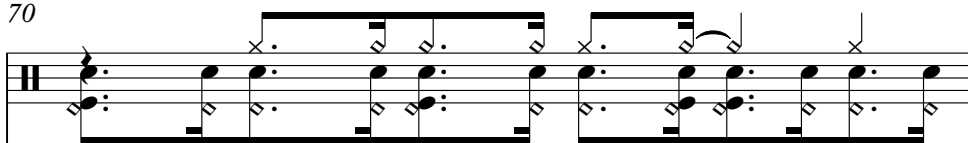

Acoustic Bass

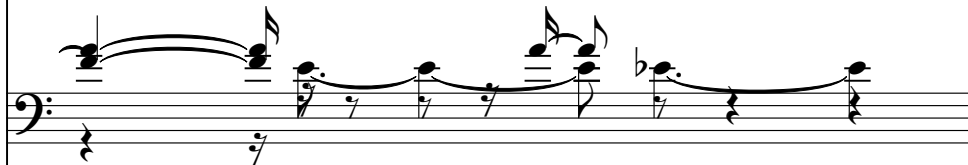

Bright Acoustic Piano

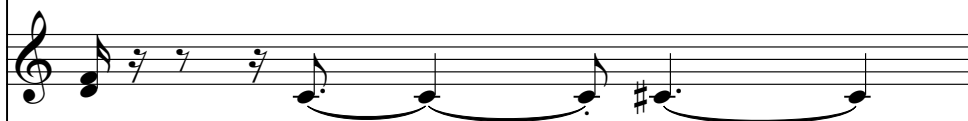

Bright Acoustic Piano

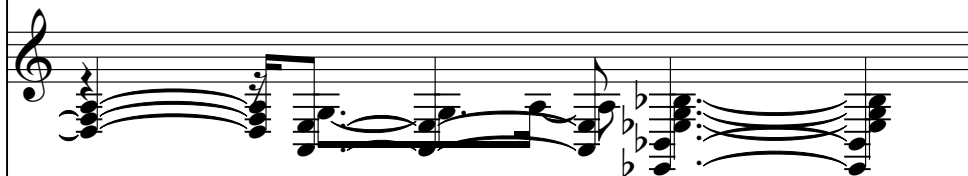

Acoustic Grand Piano

Acoustic Grand Piano

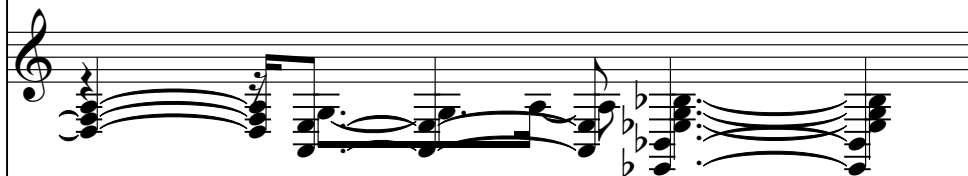

Acoustic Grand Piano

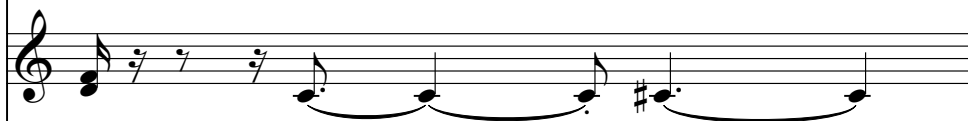

Acoustic Grand Piano

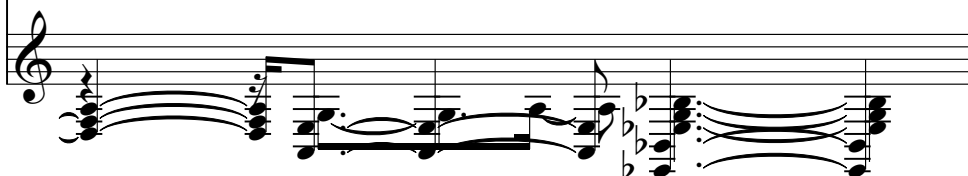

Oboe

Tom Jones - St james infirmary blues

♩ = 99,559944

4 14

21 6 8

37

40

44 10

57 9

67 4

Copyright Midi Sequence: Bunty Pritchard Jones. September 2009.

Clarinet

Tom Jones - St james infirmary blues

♩ = 99,559944

4 12

18

6

26

7

36

7

46

6

55

11

68

4

Copyright Midi Sequence: Bunty Pritchard Jones. September 2009.

Alto Sax

Tom Jones - St james infirmary blues

♩ = 99,559944

4 2

10 6 2

21

24 3

30 20

52 3

58 3

64 2

68 4

Copyright Midi Sequence: Bunty Pritchard Jones. September 2009.

Tenor Sax

Tom Jones - St james infirmary blues

♩ = 99,559944

4 10

17

6 6

31

13

47

12

61

4

67

4

Copyright Midi Sequence: Bunty Pritchard Jones. September 2009.

Trumpet Tom Jones - St james infirmary blues

♩ = 99,559944

4

7

10

13

16

19

23

27

30

33

Copyright Midi Sequence: Bunty Pritchard Jones. September 2009.

V.S.

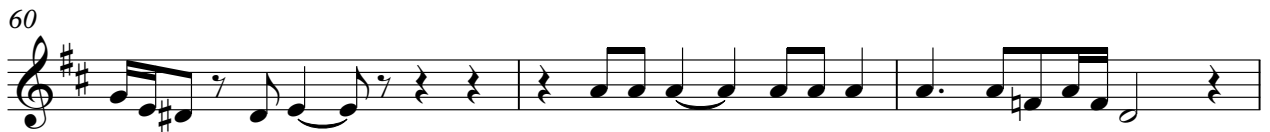

Trumpet Tom Jones - St james infirmary blues

♩ = 99,559944

4

7

10

13

16

19

23

27

30

33

Copyright Midi Sequence: Bunty Pritchard Jones. September 2009.

V.S.

Trombone Tom Jones - St james infirmary blues

♩ = 99,559944

4 8

14 6

22 10

34 13

50 8

60 4

66

68 4

Copyright Midi Sequence: Bunty Pritchard Jones. September 2009.

Drums

Tom Jones - St james infirmary blues

♩ = 99,559944

4

6

7

9

11

13

15

17

19

21

23

Copyright Midi Sequence: Bunty Pritchard Jones. September 2009.

V.S.

Drums

25

27

29

31

33

35

37

39

41

43

Drums

45

47

49

51

53

55

57

59

61

63

V.S.

Drums

65

67

69

Vibraphone

Tom Jones - St james infirmary blues

♩ = 99,559944

2

3

3

3

3

3

3

4

5

11

6

20

7

29

3

3

3

8

39

2

45

13

60

3

3

62

9

Copyright Midi Sequence: Bunty Pritchard Jones. September 2009.

Tom Jones - St james infirmary blues

Acoustic Bass

♩ = 99,559944

2

6

9

12

15

18

21

24

27

30

Copyright Midi Sequence: Bunty Pritchard Jones. September 2009.

V.S.

Acoustic Bass

59

62

65

68

70

Bright Acoustic Piano Tom Jones - St james infirmary blues

♩ = 99,559944

4

6

9

11

14

17

20

22

24

Copyright Midi Sequence: Bunty Pritchard Jones. September 2009.

V.S.

26

29

31

33

35

38

41

44

46

49

51

54

57

60

62

65

67

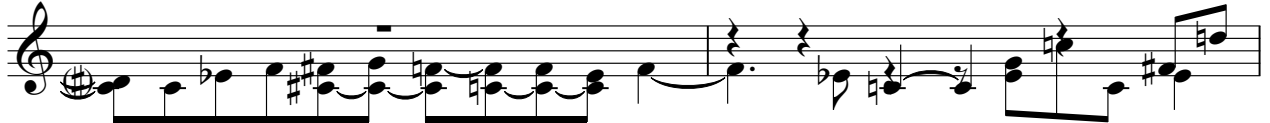

69

70

Bright Acoustic Piano Tom Jones - St james infirmary blues

♩ = 99,559944

2
6
9
12
14
16
18
20
23
25

Copyright: Mel Sequence: Bunty Pritchard Jones. September 2009.

V.S.

Tom Jones - St james infirmary blues

Acoustic Grand Piano

♩ = 99,559944

Copyright Midi Sequence: Bunty Pritchard Jones. September 2009.

V.S.

51

54

57

60

62

65

67

69

70

Tom Jones - St james infirmary blues

Acoustic Grand Piano

♩ = 99,559944

2
6
9
12
14
16
18
20
23
25

Copyright: Mel Sequence: Bunty Pritchard Jones. September 2009.

V.S.

Tom Jones - St james infirmary blues

Acoustic Grand Piano

♩ = 99,559944

4

6

9

11

14

17

20

22

24

Copyright Midi Sequence: Bunty Pritchard Jones. September 2009.

V.S.

51

54

57

60

62

65

67

69

70

Tom Jones - St james infirmary blues

Acoustic Grand Piano

♩ = 99,559944

2

6

9

12

14

16

18

20

23

25

Copyright, Mel Sequence: Bunty Pritchard Jones. September 2009.

V.S.

- Measures 54-56: A section with dense, multi-voice chords and intricate rhythmic accompaniment.
- Measures 69-70: A concluding section featuring sustained chords and a final melodic flourish.