

# Tom Jones - Womans touch

♩ = 89,000038

>>MELODY

A WOMAN'S TOUCH TOM JONES Written by Fuller

>>DRUM 1

>>GTR1

Guitar 2

>>BASS\*

E. Piano

Strings/Orch

>>PIANO

4

>>DRUM 1

>>GTR1

Guitar 2

>>BASS\*

Strings/Orch

>>PIANO

Detailed description of the musical score: The score is for a 4-measure section. The top staff is labeled '>>DRUM 1' and shows a pattern of 'x' marks on a five-line staff, indicating a specific drum pattern. The second staff is labeled '>>GTR1' and shows a melodic line in treble clef with a key signature of one sharp (F#). The third staff is labeled 'Guitar 2' and shows a rhythmic accompaniment with slash marks indicating muted notes. The fourth staff is labeled '>>BASS\*' and shows a bass line in bass clef. The fifth staff is labeled 'Strings/Orch' and shows a single note in treble clef. The sixth staff is labeled '>>PIANO' and shows a chord and a melodic line in treble clef.

5

>>MELODY

>>DRUM 1

>>GTR1

Guitar 2

>>BASS\*

>>MELODY

Strings/Orch

>>PIANO

Right from the

7

>>MELODY

>>DRUM 1

>>GTR1

>>BASS\*

>>MELODY

first day one man stoda

>>PIANO

9

>>MELODY

>>DRUM 1

>>GTR1

>>BASS\*

>>MELODY

lone and how he missed

>>PIANO

11

>>MELODY

>>DRUM 1

>>GTR1

>>BASS\*

>>MELODY

what did n't exist how could he have known

>>PIANO

13

>>MELODY

>>DRUM 1

>>GTR1

>>BASS\*

>>MELODY

>>PIANO

He looked all a round

15

>>MELODY

>>DRUM 1

>>GTR1

>>BASS\*

>>MELODY

him and lift ed his head

Strings/Orch

>>PIANO

17

>>MELODY

>>DRUM 1

>>GTR1

>>BASS\*

>>MELODY

for he heard a

Strings/Orch

>>PIANO

19

>>MELODY

>>DRUM 1

>>GTR1

>>BASS\*

>>MELODY

voice and rose to re joice as some bod y said

Strings/Orch

>>PIANO

25

>>MELODY

>>DRUM 1

>>GTR1

>>BASS\*

>>MELODY

Strings/Orch

>>PIANO

27

>>MELODY

>>DRUM 1

>>GTR1

>>BASS\*

>>MELODY

Strings/Orch

>>PIANO

29

>>MELODY

>>DRUM 1

>>GTR1

>>BASS\*

>>MELODY

man Up through the

Strings/Orch

>>PIANO

31

>>MELODY

>>DRUM 1

>>GTR1

>>BASS\*

>>MELODY

a ges the stor y's the

>>PIANO

33

>>MELODY

>>DRUM 1

>>GTR1

>>BASS\*

>>MELODY

same a king to him

>>PIANO

35

>>MELODY

>>DRUM 1

>>GTR1

>>BASS\*

>>MELODY

self a lone with his wealth he's liv ing in vain

>>PIANO

37

>>MELODY

>>DRUM 1

>>GTR1

>>BASS\*

>>MELODY

>>PIANO

His cast le will crum

39

>>MELODY

>>DRUM 1

>>GTR1

>>BASS\*

>>MELODY

Strings/Orch

>>PIANO

ble and he'll won der why

41

>>MELODY

>>DRUM 1

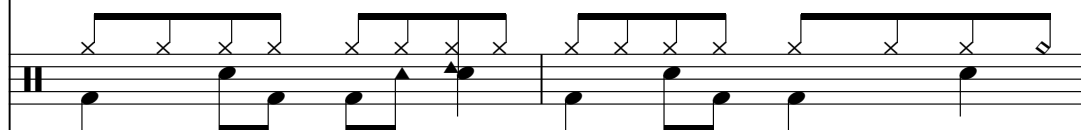

>>GTR1

>>BASS\*

>>MELODY

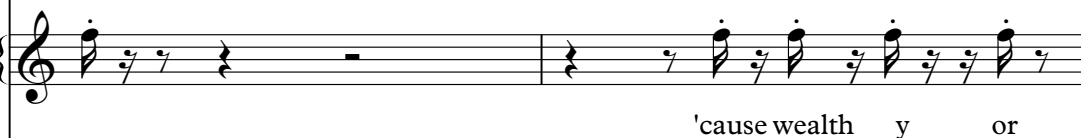

Strings/Orch

>>PIANO

43

>>MELODY

>>DRUM 1

>>GTR1

>>BASS\*

>>MELODY

poor there's one thing for sure you just can't de

Strings/Orch

>>PIANO

♩ = 82,000038

45

>>MELODY

>>DRUM 1

>>GTR1

>>BASS\*

>>MELODY

♩ = 82,000038

Strings/Orch

>>PIANO

♩ = 89,000038

47

>>MELODY

>>DRUM 1

>>GTR1

>>BASS\*

>>MELODY

Wo man Touch to share in the

♩ = 89,000038

Strings/Orch

>>PIANO

49

>>MELODY

>>DRUM 1

>>GTR1

>>BASS\*

>>MELODY

Strings/Orch

>>PIANO

51

>>MELODY

>>DRUM 1

>>GTR1

>>BASS\*

>>MELODY

Strings/Orch

>>PIANO

57

>>MELODY

>>DRUM 1

>>GTR1

>>BASS\*

>>MELODY

>>PIANO

tain so reck less and

59

>>MELODY

>>DRUM 1

>>GTR1

>>BASS\*

>>MELODY

>>PIANO

wild but lost like a child who dreams never came

61

>>MELODY

>>DRUM 1

>>GTR1

>>BASS\*

>>MELODY

>>PIANO

Then I felt the plea

63

>>MELODY

>>DRUM 1

>>GTR1

>>BASS\*

>>MELODY

sure of love's hap pi ness

Strings/Orch

>>PIANO

65

>>MELODY

>>DRUM 1

>>GTR1

>>BASS\*

>>MELODY

one look in her

Strings/Orch

>>PIANO

67

>>MELODY

>>DRUM 1

>>GTR1

>>BASS\*

>>MELODY

eyes and I re al ized I've tru ly been blessed

Strings/Orch

>>PIANO

69

♩ = 82,000038

>>MELODY

>>DRUM 1

>>GTR1

>>BASS\*

>>MELODY

Thank God for A

♩ = 82,000038

Strings/Orch

>>PIANO

71 ♩ = 89,000038

>>MELODY

>>DRUM 1

>>GTR1

>>BASS\*

>>MELODY

Wo man Touch to share in the

♩ = 89,000038

Strings/Orch

>>PIANO

73

>>MELODY

>>DRUM 1

>>GTR1

>>BASS\*

>>MELODY

Strings/Orch

>>PIANO

75

>>MELODY

>>DRUM 1

>>GTR1

>>BASS\*

>>MELODY

Strings/Orch

>>PIANO

>>MELODY

Tom Jones - Womans touch

♩ = 89,000038

5

10

15

20

♩ = 89,000038 ♩ = 82,000038 ♩ = 89,000038

24

3

28

3

33

38

43

♩ = 82,000038

47

♩ = 89,000038

3

V.S.

2

>>MELODY

52

57

62

67

♩ = 82,000038

71

♩ = 89,000038

75

♩ = 88,000038

81

Tom Jones - Womans touch

>>DRUM 1

♩ = 89,000038

2

7

11

15

19

♩ = 89,000038

23

♩ = 89,000038

27

31

35

39

V.S.

>>DRUM 1

43  $\text{♩} = 82,000038$

47  $\text{♩} = 89,000038$

51

55

59

63

67  $\text{♩} = 82,000038$

71  $\text{♩} = 89,000038$

75

78

Tom Jones - Womans touch

>>GTR1

♩ = 89,000038

2

6

9

12

15

18

21

♩ = 89,000038 = 82,89000038

24

26

28

V.S.

31

34

37

40

43

♩ = 82,000038

47

♩ = 89,000038

49

51

53

56

59

62

65

68

♩ = 82,00038

71

♩ = 89,00038

73

75

77

♩ = 85,00038

81

Guitar 2

Tom Jones - Womans touch

♩ = 89,000038

2

5

♩ = 89,000038

15

23

♩ = 89,000038

♩ = 82,000038

♩ = 89,000038

7

2

81

Tom Jones - Womans touch

>>BASS\*

♩ = 89,000038

2

8

13

18

♩ = 89,000038

23

28

33

38

♩ = 82,000038 = 89,000038

43

48

V.S.

Tom Jones - Womans touch

>>MELODY

♩ = 89,000038

A WOMAN'S TOUCH TOM JONES Written by Fuller

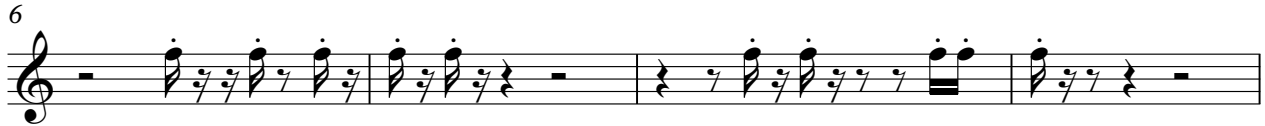

Right from the first day one man stood lone

and how he missed what did n't exist how could he have known

He looked all a round him

and lifted his head for he heard a

voice and rose to rejoice as somebody said

♩ = 89,000038 ♩ = 82,000038 ♩ = 89,000038

This place needs a woman's touch to share in the plan

for without a woman's touch that don't mean much to a V.S.

29

man Up through the a ges the stor y'she

33

same a king to him self a lone with his wealth

36

he's liv ing in vain His cast le will crum

39

ble and he'll won der why 'cause althy or

43

poor there's one thing for sure you just can't de ny

46

$\text{♩} = 82,000038$   $\text{♩} = 89,000038$

The need of A Wo man touch to share in the plan

50

for with out A Wo man touch that don't mean much to a

53

man I was a drift er wh could n't re

57

tain so reck less and wild but lost like a child

60

who dreams never came Then I felt the plea

63

sure of love's hap pi ness one look in her eyes

67

and I re al ized I've tru ly been blessed Thank God for A

70

♩ = 82,000038 ♩ = 89,000038

Wo man's touch to share in the plan for it took my

74

wo man's touch to make me feel like a man

76

make me feel like a man man make me feel like a man

81

E. Piano

Tom Jones - Womans touch

♩ = 89,000038 ♩ = 89,000038

18

23 ♩ = 89,000038 ♩ = 82,000038 ♩ = 89,000038

23

70 ♩ = 82,000038 ♩ = 89,000038

7 2

81

Tom Jones - Womans touch

Strings/Orch

♩ = 89,000038

2 8

16

22 ♩ = 89,000038 ♩ = 89,000038

29 8

42 ♩ = 82,000038 ♩ = 89,000038

48

55 8

68 ♩ = 82,000038 ♩ = 89,000038

74

81

Tom Jones - Womans touch

>>PIANO

♩ = 89,000038

6

12

18 ♩ = 89,000038 = 82,000038

23 ♩ = 89,000038

29

35

41

46 ♩ = 82,000038 ♩ = 89,000038

52 V.S.

