

# Tool - Aenima

00:00:03:00

1.1.00

TOOL, AENIMA. Sequenced 2/2/97 by Troy Martin, marti1@worldnet.att.net

♩ = 96,000000

Heavy Guitar 1

E																			
B																			
G																			
A	2	0	2	0	2	0	2	0	2	2	0	2	0	2	2	0	2	0	2
D	2	0	2	0	2	0	2	0	2	2	0	2	0	2	2	0	2	0	2
A	0	0	3	0	0	0	0	0	0	0	0	3	0	0	0	0	0	0	0
E																			
A	5				5				5					5				5	

Drums

3

Heavy Guitar 1

T																			
A	2	0	2	0	2	0	2	0	2	2	0	2	0	2	2	0	2	0	2
B	2	0	2	0	2	0	2	0	2	2	0	2	0	2	2	0	2	0	2
	0	0	5	0	3	0	5	0	5	0	0	5	0	3	0	5	0	3	0

Bass Guitar

Drums

5

Heavy Guitar 1

T																			
A	2	0	2	0	2	0	2	0	2	2	0	2	0	2	2	0	2	0	2
B	2	0	2	0	2	0	2	0	2	2	0	2	0	2	2	0	2	0	2
	0	0	5	0	5	0	0	0	3	0	5	0	5	0	0	0	3	0	5

Bass Guitar

Drums

7

Clean Guitar 1

T																			
A	2	2	0	2	0	2	0	2	2	2	2	0	2	0	2	0	2	0	2
B	0	0	5	0	5	0	5	0	0	0	5	0	0	5	0	3	3	5	3

Bass Guitar

Vocals

Copyright © 1997 by Troy Martin

9

Drums

Clean Guitar 1

Bass Guitar

Vocals

11

Drums

Clean Guitar 1

Bass Guitar

Vocals

13

Drums

Heavy Guitar 1

Bass Guitar

Muted Guitar

Vocals

15

Drums

Heavy Guitar 1

Bass Guitar

Muted Guitar

Vocals

17

Drums

Heavy Guitar 1

Bass Guitar

Muted Guitar

Vocals

19

Drums

Heavy Guitar 1

Bass Guitar

Vocals

21

Drums

Heavy Guitar 1

Bass Guitar

Vocals

23

Drums

Heavy Guitar 1

Bass Guitar

Vocals

25

Drums

Quiet Distortion Guitar

Slap Bass

27

Drums

Quiet Distortion Guitar

Clean Guitar 1

Bass Guitar

Slap Bass

Muted Guitar

Vocals

29

Drums

Clean Guitar 1

Bass Guitar

Muted Guitar

Vocals

31

Drums

Clean Guitar 1

Bass Guitar

Muted Guitar

Vocals

33

Drums

Heavy Guitar 1

Quiet Distortion Guitar

Clean Guitar 1

Bass Guitar

Muted Guitar

Vocals

35

Drums

Heavy Guitar 1

Quiet Distortion Guitar

Bass Guitar

Muted Guitar

Vocals

37

Drums

Heavy Guitar 1

Quiet Distortion Guitar

Bass Guitar

Muted Guitar

Vocals

39

Drums

Heavy Guitar 1

Quiet Distortion Guitar

Bass Guitar

Muted Guitar

Vocals

41

Drums

Heavy Guitar 1

Bass Guitar

Vocals

43

Drums

Heavy Guitar 1

Bass Guitar

Vocals

45 9

Drums

Heavy Guitar 1

Bass Guitar

Vocals

47

Drums

Heavy Guitar 1

Bass Guitar

49

Drums

Heavy Guitar 2

Heavy Guitar 1

Bass Guitar

51

Drums

Heavy Guitar 2

Heavy Guitar 1

Bass Guitar

Slap Bass

T	0	2	2	
A	0	0	0	2
B	3		2	2
			0	0

53

Heavy Guitar 2

Heavy Guitar 1

Bass Guitar

Slap Bass

Effects

T				
A	2			2
B	2			2
	6			6

55

Heavy Guitar 2

Heavy Guitar 1

Bass Guitar

Slap Bass

Effects

57

Drums

Heavy Guitar 2

Heavy Guitar 1

Bass Guitar

Slap Bass

Effects

Vocals

59

Drums

Heavy Guitar 2

Heavy Guitar 1

Bass Guitar

Effects

Vocals

T  
A 2  
B 2  
0 0

61

Drums

Bass Guitar

Effects

Vocals

63

Drums

Guitar Harmonics

Quiet Distortion Guitar

Bass Guitar

Effects

Vocals

65

Drums

Guitar Harmonics

Quiet Distortion Guitar

Bass Guitar

Vocals

67

Drums

Quiet Distortion Guitar

Bass Guitar

Vocals

69

Drums

Quiet Distortion Guitar

Bass Guitar

Vocals

71

Drums

Quiet Distortion Guitar

Bass Guitar

Vocals

73

Drums

Quiet Distortion Guitar

Bass Guitar

Vocals

75

Drums

Quiet Distortion Guitar

Bass Guitar

Vocals

77

Drums

Quiet Distortion Guitar

Bass Guitar

Vocals

79

Drums

Quiet Distortion Guitar

Bass Guitar

Vocals

81

Drums

Heavy Guitar 2

Quiet Distortion Guitar

Bass Guitar

Muted Guitar

Vocals

83

Drums

Heavy Guitar 2

Bass Guitar

Muted Guitar

85

Drums

Heavy Guitar 2

Bass Guitar

Muted Guitar

87

Drums

Heavy Guitar 2

Guitar Harmonics

Bass Guitar

Muted Guitar

89

Drums

Heavy Guitar 2

Bass Guitar

Muted Guitar

91

Drums

Heavy Guitar 2

Bass Guitar

Muted Guitar

93

Drums

Heavy Guitar 2

Quiet Distortion Guitar

Bass Guitar

Muted Guitar

Vocals

95

Drums

Quiet Distortion Guitar

Bass Guitar

Muted Guitar

Vocals

97

Drums

Bass Guitar

Vocals

99

Drums

Quiet Distortion Guitar

Bass Guitar

Muted Guitar

Vocals

101

Drums

Quiet Distortion Guitar

Bass Guitar

Muted Guitar

Vocals

103

Drums

Bass Guitar

Vocals

105

Drums

Quiet Distortion Guitar

Bass Guitar

Muted Guitar

Vocals

107

Drums

Quiet Distortion Guitar

Bass Guitar

Muted Guitar

Vocals

109

Drums

Bass Guitar

Vocals

111

Drums: Snare and bass drum pattern with a cymbal crash at the end of measure 112.

Quiet Distortion Guitar: Tablature for measures 111 and 112. Measure 111: T A B. Measure 112: 12 12 12 12 9 9 2 2 0 2 2 0.

Bass Guitar: Bass line with eighth notes in measure 111 and quarter notes in measure 112.

Muted Guitar: Muted eighth notes in measure 111 and a series of muted chords in measure 112.

Vocals: Melodic line in treble clef with eighth notes in measure 111 and a quarter note in measure 112.

113

Drums: Snare and bass drum pattern with a cymbal crash at the end of measure 114.

Quiet Distortion Guitar: Tablature for measures 113 and 114. Measure 113: T A B. Measure 114: 12 12 12 12 9 9 2 2 0 2 2 0.

Bass Guitar: Bass line with quarter notes in measure 113 and eighth notes in measure 114.

Muted Guitar: Muted eighth notes in measure 113 and a series of muted chords in measure 114.

Vocals: Melodic line in treble clef with quarter notes in measure 113 and eighth notes in measure 114.

115

Drums: Snare and bass drum pattern with a cymbal crash at the end of measure 116.

Bass Guitar: Bass line with quarter notes in measure 115 and eighth notes in measure 116.

Vocals: Melodic line in treble clef with quarter notes in measure 115 and eighth notes in measure 116.

117

Drums

Clean Guitar 1

Bass Guitar

Vocals

119

Drums

Heavy Guitar 2

Clean Guitar 1

Bass Guitar

Vocals

121

Drums

Heavy Guitar 2

Bass Guitar

Vocals

123 23

Drums

Heavy Guitar 2

Bass Guitar

Vocals

125

Drums

Heavy Guitar 2

Bass Guitar

Vocals

129

Drums

Heavy Guitar 1

Bass Guitar

Vocals

131

Drums

Heavy Guitar 1

Bass Guitar

Vocals

133

Drums

Heavy Guitar 1

Bass Guitar

Vocals

135

Drums

Heavy Guitar 1

Bass Guitar

Vocals

137

Drums

Heavy Guitar 1

Bass Guitar

Vocals

139

Drums

Heavy Guitar 1

Bass Guitar

Vocals

140

Drums

Heavy Guitar 1

Bass Guitar

Vocals

142

Drums

Heavy Guitar 1

143

Drums

Heavy Guitar 1

144

Drums

Heavy Guitar 1

145

Drums

Heavy Guitar 1

147

Drums

Heavy Guitar 1

Drums

Tool - Aenima

♩ = 96,000000

3

6

9

12

15

18

21

23

Copyright © 1997 by Troy Martin

26

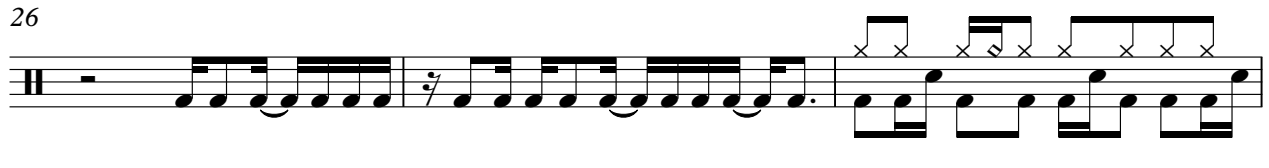

29

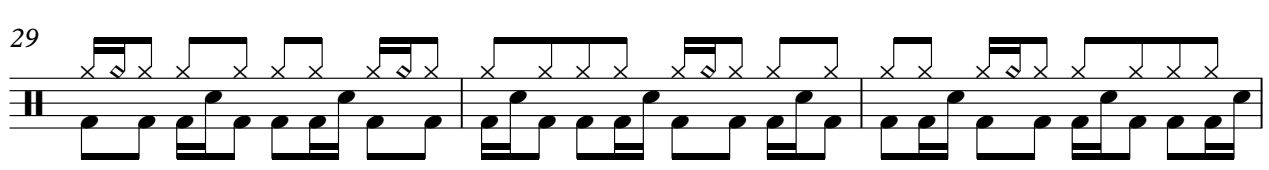

32

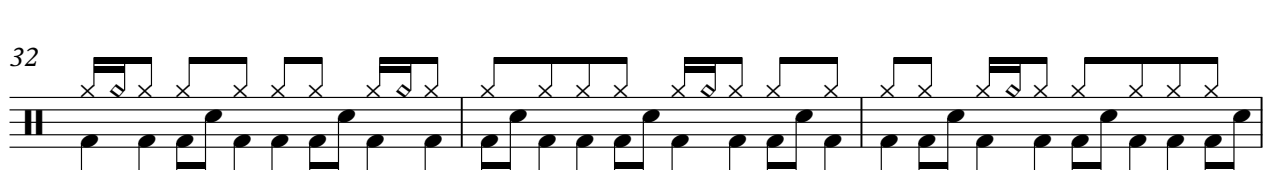

35

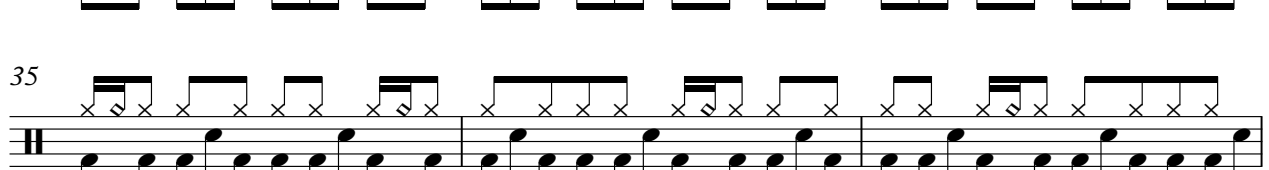

38

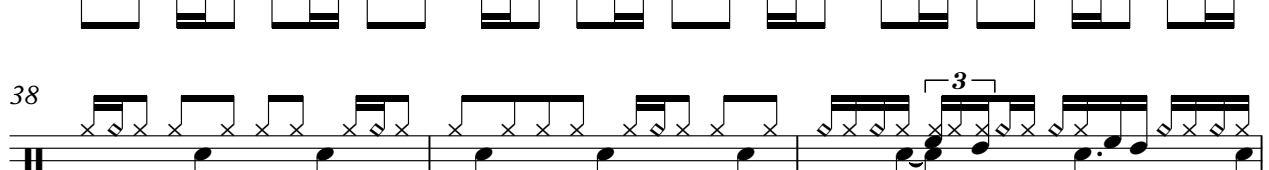

41

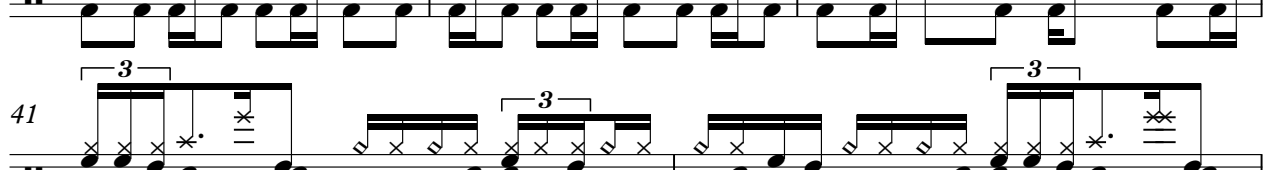

43

45

48

50

58

62

65

67

69

71

73

75

77

79

V.S.

Drums

81

3 6 6 3

84

87

90

93

97

101

105

109

113

Drums

6

143

Drums

6

6

6

6

144

6

6

6

6

145

6

6

147

6

♩ = 96,000000

49

53

61 21

85

89

93 25 2

122

125 20

♩ = 96,000,000

**63**

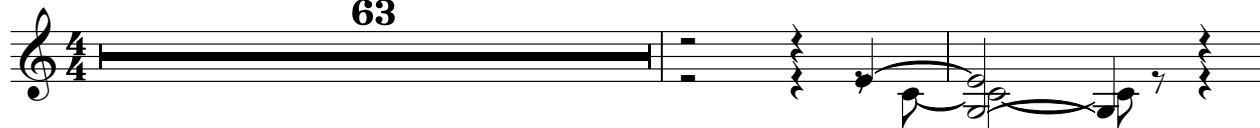

**66**

**21**

**61**

Tool - Aenima

Heavy Guitar 1

♩ = 96,000000

4

E																			
T																			
A																			
B																			
E																			
A																			

7

T																			
A																			
B																			

6

16

T																			
A																			
B																			

20

T																			
A																			
B																			

24

T																			
A																			
B																			

9

36

T																			
A																			
B																			

39

T																			
A																			
B																			

43

T																			
A																			
B																			

47

T																			
A																			
B																			

T																			
A																			
B																			

T	0	2	2							
A	3	0	0	2	2	2	2	2	2	2
B			0	0	0	0	0	0	0	0

60

68

T									0	0	0	0	
A	2	—————				2	2	2	2	0	0	0	0
B	2	—————				2	2	2	2	0	0	0	0
	0	—————				0	0	0	0	3	3	3	3
		—————								5	5	5	5

131

T	0	0	0	0					0	0	0	0
A	0	0	4	4	4	4	0	0	2	2	2	2
B	0	0	2	2	2	2	0	0	0	0	0	0
	5	5					5	5	5	5		

135

T								0	0	0	0	0
A	2	2	2	2	0	0	0	0	0	0	0	0
B	2	2	2	2	0	0	0	0	0	0	0	0
	0	0	0	0			3	3	3	3		
					5	5	5	5			5	5

138

T								0	0	0	0	0
A	2	2	2	2	0	0	0	0	0	0	0	0
B	2	2	2	2	0	0	0	0	0	0	0	0
	0	0	0	0			3	3	3	3		
					5	5	5	5			5	5

142

T	0	0										
A	4	4	2	2	2	2	2	2	2	2	2	2
B	2	2	0	0	0	0	0	0	0	0	0	0

146

T										
A	2	2	2	2	2	2	2	2	2	2
B	0	0	0	0	0	0	0	0	0	0

# Tool - Aenima

## Quiet Distortion Guitar

♩ = 96,000000

**24** **6**

E																			
T																			
A																			
B																			
E																			
A																			

34

T																			
A																			
B	0	0	5	0	5	0	5	0	5	0	5	0	5	0	5	0	5	0	5

36

T																			
A																			
B	3	5	3	5	3	5	3	5	3	5	3	5	3	5	3	5	0	0	5

38

**23**

T																			
A																			
B	0	5	0	5	0	5	0	5	0	5	0	5	0	5	0	5	0	5	0

63

T																			
A																			
B	2	2	0	2	2	2	2	0	0	0	0	0	0	2	2	0	2	2	0

71

T																			
A	2	2	2	2	0	0	0	0	2	2	2	2	0	2	2	2	2	0	0
B	0	0	0	0	3	3	3	3	0	0	0	0	0	0	0	0	3	0	3

79

**12**

T																			
A																			
B	0	0	0	0	0	0	0	0	0	0	0	0	0	0	0	0	0	0	0

95

**3**

T																			
A																			
B	0	0	0	0	0	0	0	0	0	0	0	0	0	0	0	0	0	0	0

100

T																			
A																			
B	0	0	0	0	0	0	0	0	0	0	0	0	0	0	0	0	0	0	0

102

**3**

T																			
A																			
B	0	0	0	0	0	0	0	0	0	0	0	0	0	0	0	0	0	0	0

Quiet Distortion Guitar

T		
A		
B	0 0 0 0 0 0 0 0 0 0 0 0 0 0 0 0	0 0 0 0 0 0 0 0 0 0 0 0 0 0 0 0

**3**

T				
A				
B	0 0 0 0 0 0 0 0 0 0 0 0 0 0 0 0	=====		2 2 0
				12 12 12 12 9 9

**34**

T							
A							
B	2 2 0	2 2 0		2 2 0	2 2 0	=====	
							12 12 12 12 9 9

Bass Guitar

Tool - Aenima

♩ = 96,000000

3

6

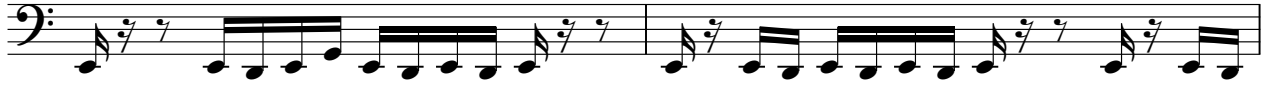

8

10

12

14

16

18

20

23

3

Copyright © 1997 by Troy Martin

28

30

32

34

36

38

40

43

46

50

57

59

61

63

69

75

81

84

86

88

V.S.

90

92

95

99

103

105

109

111

115

118

121

124

129

132

135

138

Slap Bass

Tool - Aenima

♩ = 96,000000

**24**

24

26

**23**

51

53

55

57

**91**

Copyright © 1997 by Troy Martin

Muted Guitar

Tool - Aenima

♩ = 96,000000

12

14

16

18

28

30

32

34

36

38

40

42

83

85

87

89

91

93

95

3

100

102

3

Muted Guitar

107

3

112

114

34

♩ = 96,000000

**53**

59

63

**85**

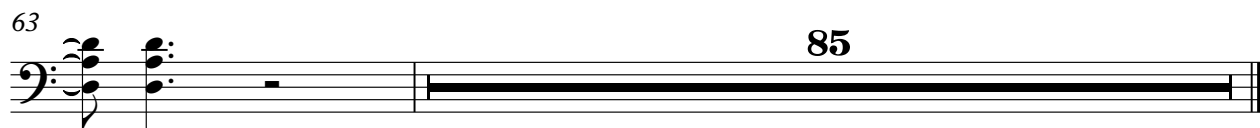

Vocals

Tool - Aenima

♩ = 96,000000

6

10

15

20

23

3

29

33

39

42

44

11

Copyright © 1997 by Troy Martin

57

61

65

69

73

76

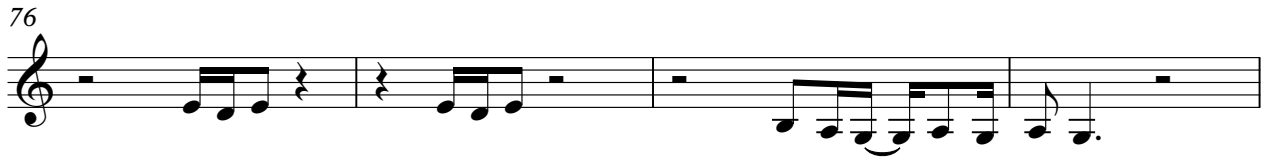

80

12

94

97

100

103

106

109

112

116

120

124

128

2

133

137

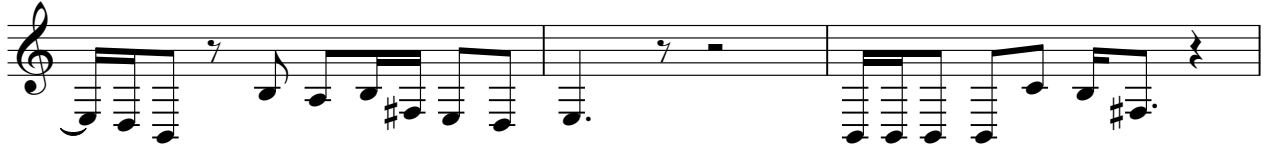

140

