

Vanessa Mae - Classical gas

♩ = 120,000000

WinJammer Demo

6

♩ = 161,000351

WinJammer Demo

11

WinJammer Demo

14

WinJammer Demo

17

WinJammer Demo

WinJammer Demo

WinJammer Demo

WinJammer Demo

20

WinJammer Demo

WinJammer Demo

WinJammer Demo

WinJammer Demo

23

WinJammer Demo

WinJammer Demo

WinJammer Demo

WinJammer Demo

26

WinJammer Demo

WinJammer Demo

WinJammer Demo

WinJammer Demo

30

WinJammer Demo

WinJammer Demo

WinJammer Demo

WinJammer Demo

34

WinJammer Demo

WinJammer Demo

WinJammer Demo

WinJammer Demo

37

WinJammer Demo

WinJammer Demo

WinJammer Demo

WinJammer Demo

40

WinJammer Demo

WinJammer Demo

WinJammer Demo

WinJammer Demo

WinJammer Demo

WinJammer Demo

WinJammer Demo

WinJammer Demo

WinJammer Demo

WinJammer Demo

WinJammer Demo

WinJammer Demo

WinJammer Demo

WinJammer Demo

54

WinJammer Demo

WinJammer Demo

WinJammer Demo

WinJammer Demo

WinJammer Demo

WinJammer Demo

58

WinJammer Demo

WinJammer Demo

WinJammer Demo

WinJammer Demo

WinJammer Demo

WinJammer Demo

WinJammer Demo

WinJammer Demo

WinJammer Demo

WinJammer Demo

WinJammer Demo

WinJammer Demo

WinJammer Demo

WinJammer Demo

WinJammer Demo

WinJammer Demo

WinJammer Demo

WinJammer Demo

WinJammer Demo

WinJammer Demo

WinJammer Demo

WinJammer Demo

WinJammer Demo

WinJammer Demo

WinJammer Demo

WinJammer Demo

WinJammer Demo

WinJammer Demo

WinJammer Demo

WinJammer Demo

WinJammer Demo

WinJammer Demo

WinJammer Demo

WinJammer Demo

WinJammer Demo

WinJammer Demo

WinJammer Demo

WinJammer Demo

WinJammer Demo

WinJammer Demo

WinJammer Demo

WinJammer Demo

WinJammer Demo

WinJammer Demo

WinJammer Demo

84

WinJammer Demo

87

WinJammer Demo

90

WinJammer Demo

101

WinJammer Demo

WinJammer Demo

WinJammer Demo

WinJammer Demo

WinJammer Demo

WinJammer Demo

105 ♩ = 155,000305

♩ = 145,000031

♩ = 130,000137

WinJammer Demo

WinJammer Demo

WinJammer Demo

WinJammer Demo

WinJammer Demo

WinJammer Demo

WinJammer Demo

♩ = 155,000305

♩ = 145,000031

♩ = 130,000137

♩ = 90,000092
109

WinJammer Demo

WinJammer Demo

WinJammer Demo

WinJammer Demo

WinJammer Demo

WinJammer Demo

♩ = 90,000092

♩ = 120,000000 ♩ = 161,000351
9

14

20

26

32

37

43

50

56

62

V.S.

68

74

80

85

91

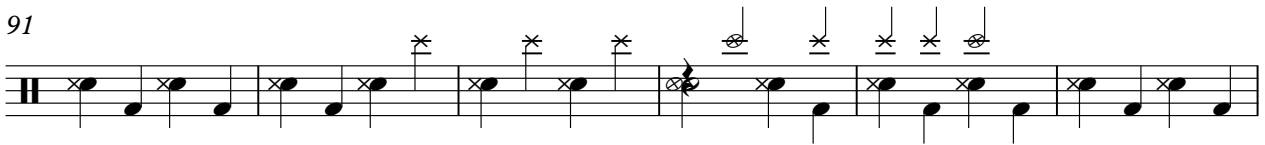

97

102

107

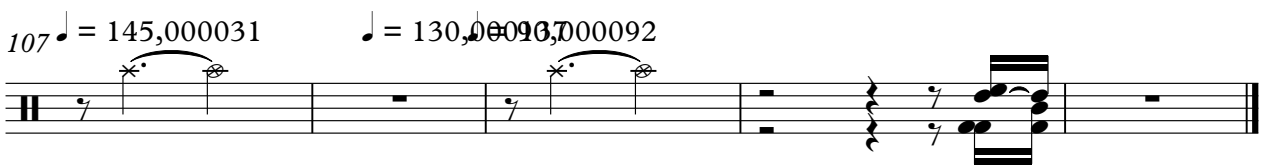

♩ = 120,000000

6

11

14

17

20

23

26

29

33

V.S.

36

39

42

42

10

55

58

61

64

67

71

75

79

3

82

85

88

91

95

98

101

105

♩ = 155,000305 ♩ = 145,000031

108

♩ = 130,000137 ♩ = 90,000092

♩ = 120,000000

6

11

14

17

20

23

26

29

33

V.S.

36

39

42

55

58

61

64

67

71

75

79

3

82

85

88

91

95

98

101

105

♩ = 155,000305 ♩ = 145,000031

108

♩ = 130,000137 ♩ = 90,000092

♩ = 120,000000

6 = 161,000351

11

14

17

20

23

26

29

33 V.S.

36

39

42

55

58

61

64

67

71

75

♩ = 120,000000 ♩ = 161,000351

9 35

46

50

54

61

67

V.S.

74

79

91

96

101

♩ = 155,000305

106

♩ = 145,000031 ♩ = 130,0000300092

$\text{♩} = 120,000000$ $\text{♩} = 161,000351$

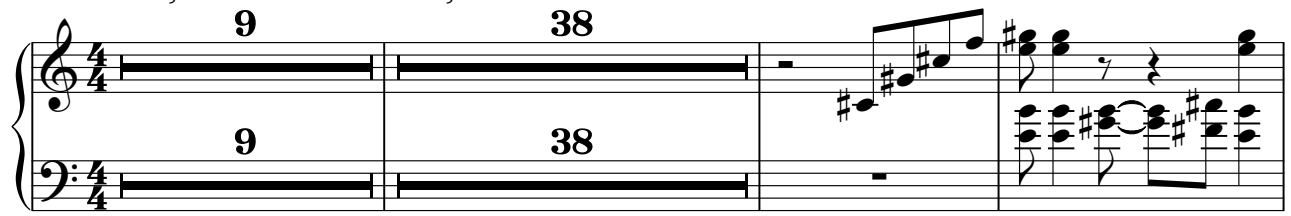

9 38

50

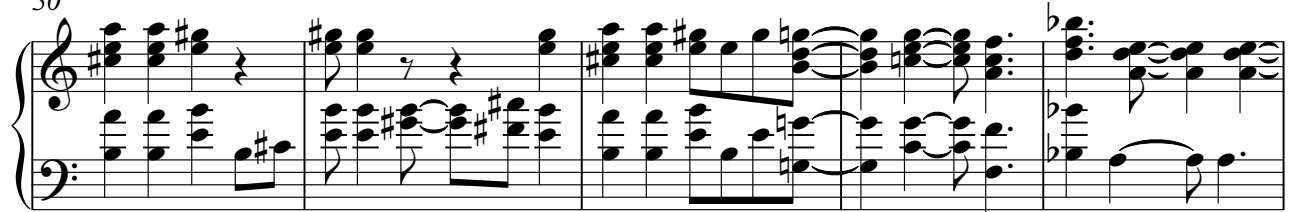

55

63

69

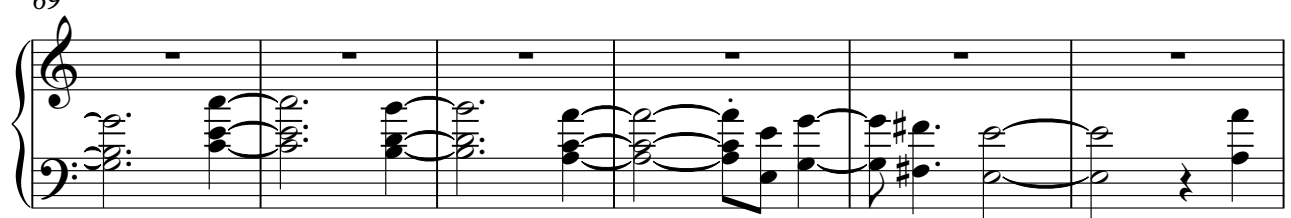

75

81 **9**

94

99

103 ♩ = 155,000305

107 ♩ = 145,000031 ♩ = 130,000037
