

Vanessa Mae - Storm

♩ = 140,000137

Drums

String 1

3

5

7

9

Bass

Techno

11

Bass

Techno

(C)(C)UnAuthorized

13

Drums

Bells

Bass

Keyboards 2

Keyboard 1

Techno

String 1

Cello

15

18

21

24

Drums

Bass

Audience (it's you !!!)

Orchestra Hit

Keyboards 3

Techno

26

Drums

Bass

Audience (it's you !!!)

Techno

29

Drums

Bass

Audience (it's you !!!)

Techno

31

Drums

Bells

Keyboards 2

Audience (it's you !!!)

Keyboard 1

Techno

String 1

Cello

33

Drums

Bells

Keyboards 2

Keyboard 1

Techno

String 1

Cello

35

Drums

Bells

Keyboards 2

Keyboard 1

String 1

Cello

37

Drums

Bells

Bass

Keyboards 2

Keyboard 1

Techno

String 2

Vanessa-Mae - violin

String 1

Cello

39

Drums

Bass

Keyboard 1

String 2

Vanessa-Mae - violin

String 1

Cello

41

Drums

Bass

Keyboard 1

String 2

Vanessa-Mae - violin

String 1

Cello

43

Drums

Bass

Keyboard 1

String 2

Vanessa-Mae - violin

String 1

Cello

45

Drums

Bass

Keyboard 1

String 2

Vanessa-Mae - violin

String 1

Cello

47

Drums

Bass

Keyboard 1

String 2

Vanessa-Mae - violin

String 1

Cello

49

Drums

Bass

Keyboard 1

String 2

Vanessa-Mae - violin

String 1

Cello

51

Drums

Bass

Keyboard 1

String 2

Vanessa-Mae - violin

String 1

Cello

53

Drums

Bass

Keyboard 1

String 2

Vanessa-Mae - violin

String 1

Cello

55

Drums

Bells

Bass

Keyboard 1

String 2

Vanessa-Mae - violin

String 1

Cello

57

Drums

Bass

Keyboard 1

String 2

Vanessa-Mae - violin

String 1

Cello

59

Drums

Bass

Keyboard 1

String 2

Vanessa-Mae - violin

String 1

Cello

61

Drums

Bass

Keyboard 1

String 2

Vanessa-Mae - violin

String 1

Cello

63

Drums

Bass

Keyboard 1

String 2

Vanessa-Mae - violin

String 1

Cello

65

Drums

Bass

Keyboard 1

String 2

Vanessa-Mae - violin

String 1

Cello

67

Drums

Bass

Keyboard 1

String 2

Vanessa-Mae - violin

String 1

Cello

69

Drums

Keyboard 1

String 2

Vanessa-Mae - violin

String 1

Cello

71

Drums

Keyboard 1

String 2

Vanessa-Mae - violin

String 1

Cello

73

Drums

Keyboard 1

String 2

Vanessa-Mae - violin

String 1

Cello

Contrabass

75

Drums

Bells

Keyboard 1

String 2

Vanessa-Mae - violin

String 1

Cello

Contrabass

78

Drums

Bells

Keyboard 1

String 2

Vanessa-Mae - violin

String 1

Cello

81

Drums

Keyboard 1

Vanessa-Mae - violin

String 1

84

Drums

Bells

Keyboard 1

String 2

Vanessa-Mae - violin

String 1

Cello

87

Drums

String 2

Vanessa-Mae - violin

String 1

91

Drums

Bells

Keyboard 1

String 2

Vanessa-Mae - violin

String 1

Cello

94

Drums

Bells

Keyboard 1

String 2

Vanessa-Mae - violin

String 1

Cello

97

100

102

Drums

Bells

Bass

String 2

Vanessa-Mae - violin

String 1

Cello

Storm !!!!!!!!!!!!!!!!!!!!!!!!

104

Drums

String 2

Storm !!!!!!!!!!!!!!!!!!!!!!!!

107

Drums

Electric Guitar

Bass

Audience (it's you !!!)

String 2

Cello

Storm !!!!!!!!!!!!!!!!!!!!!!!!

110

Drums

Electric Guitar

Bass

Audience (it's you !!!)

Cello

Double bar line symbol

113

- Bells:** Plays a simple, sparse pattern of notes with rests.

115

Drums

Bells

Keyboard 1

String 2

Vanessa-Mae - violin

String 1

Cello

Contrabass

118

Drums

Keyboard 1

String 2

Vanessa-Mae - violin

120

Drums

Keyboard 1

String 2

Vanessa-Mae - violin

122

Drums

Keyboard 1

Vanessa-Mae - violin

124

Drums

Keyboard 1

Vanessa-Mae - violin

126

Drums

Keyboard 1

Vanessa-Mae - violin

128

Drums

Bells

Keyboard 1

Vanessa-Mae - violin

String 1

Cello

Storm !!!!!!!!!!!!!!!!!!!!!!!!

==

130

Drums

Bells

Keyboard 1

Vanessa-Mae - violin

String 1

Cello

Storm !!!!!!!!!!!!!!!!!!!!!!!!

132

Drums

Bells

Electric Guitar

Keyboard 1

Vanessa-Mae - violin

String 1

Cello

Storm !!!!!!!!!!!!!!!!!!!!!!!

134

Drums

Bells

Electric Guitar

Keyboard 1

Vanessa-Mae - violin

String 1

Cello

136

Drums

Bells

Electric Guitar

Keyboard 1

Vanessa-Mae - violin

String 1

Cello

138

Drums

Bells

Electric Guitar

Keyboard 1

Vanessa-Mae - violin

String 1

Cello

Contrabass

Storm !!!!!!!!!!!!!!!!!!!!!!!

141

Drums

Bells

Vanessa-Mae - violin

String 1

Storm !!!!!!!!!!!!!!!!!!!!!!!

144

Drums

Bass

Keyboard 1

String 2

Vanessa-Mae - violin

String 1

Cello

Storm !!!!!!!!!!!!!!!!!!!!!!!

146

Drums

Bass

Keyboard 1

String 2

Vanessa-Mae - violin

String 1

Cello

Storm !!!!!!!!!!!!!!!!!!!!!!!!

148

Drums

Bass

Keyboard 1

String 2

Vanessa-Mae - violin

String 1

Cello

Detailed description of the musical score: The score is divided into two systems. The first system covers measures 146 and 147. Measure 146 is marked with a double bar line and a repeat sign, indicating a storm effect. The second system covers measures 148 and 149. Measure 148 is marked with a double bar line and a repeat sign. The instruments are: Drums (snare and hi-hat), Bass (walking bass line), Keyboard 1 (chordal accompaniment), String 2 (melodic line with slurs), Vanessa-Mae - violin (melodic line with slurs), String 1 (chordal accompaniment), and Cello (chordal accompaniment). The key signature has one flat (B-flat).

150

Drums

Bass

Keyboard 1

String 2

Vanessa-Mae - violin

String 1

Cello

152

Drums

Bass

Keyboard 1

String 2

Vanessa-Mae - violin

String 1

Cello

154

156

Drums

Bass

Keyboard 1

String 2

Vanessa-Mae - violin

String 1

Cello

158

Drums

Bass

Keyboard 1

String 2

Vanessa-Mae - violin

String 1

Cello

160

Drums

Bass

Keyboard 1

String 2

Vanessa-Mae - violin

String 1

Cello

162

Drums

Bass

Keyboard 1

String 2

Vanessa-Mae - violin

String 1

Cello

164

Drums

Bass

Keyboard 1

String 2

Vanessa-Mae - violin

String 1

Cello

167

Drums

Bass

Keyboard 1

String 2

Vanessa-Mae - violin

String 1

Cello

169

Drums

Bass

Keyboard 1

String 2

Vanessa-Mae - violin

String 1

Cello

172

Drums

Bass

Vanessa-Mae - violin

String 1

Contrabass

174

Drums

Bass

Vanessa-Mae - violin

String 1

Storm !!!!!!!!!!!!!!!!!!!!!!!

176

Bass

Audience (it's you !!!)

Vanessa-Mae - violin

String 1

Storm !!!!!!!!!!!!!!!!!!!!!!!

Vanessa Mae - Storm

Drums

♩ = 140,000137

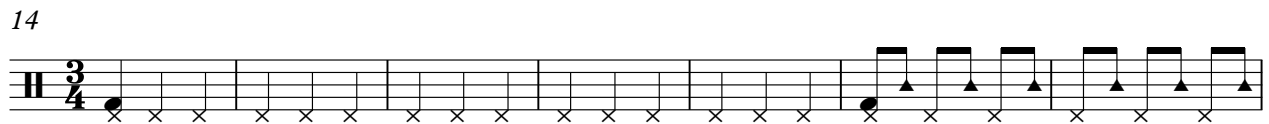
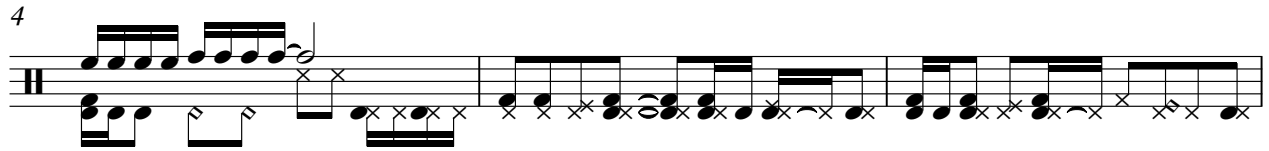

(C)(C)UnAuthorized

V.S.

40

43

46

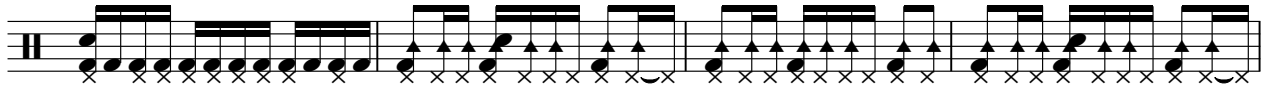

50

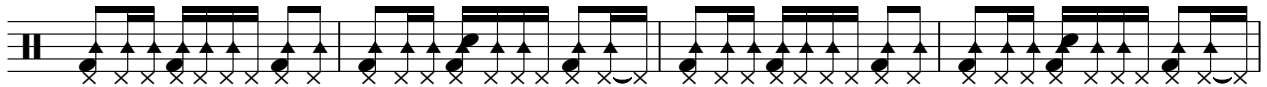

54

58

62

66

70

74

79

84

89

94

100

104

108

112

116

121

V.S.

Drums

126

130

134

138

142

147

151

155

159

163

Drums

167

171

174

Vanessa Mae - Storm

Bells

♩ = 140,000137

13

20

5

31

37

18

19

77

3

3

6

92

99

10

115

11

132

141

10

25

(C)(C)UnAuthorized

Vanessa Mae - Storm

Bass

♩ = 140,000137

8

11

14

18

24

28

30

6

(C)(C)UnAuthorized

38

42

46

50

54

58

61

64

68

102

111

33

147

151

155

158

161

167

171

174

3

♩ = 140,000137

13

16

20

25

5

32

35

37

142

Vanessa Mae - Storm

Audience (it's you !!!)

♩ = 140,000137

13 10

26

30 5

38 69 2 69 2

113 61 61

(C)(C)UnAuthored

Orchestra Hit

Vanessa Mae - Storm

♩ = 140,000137

13 10 4

30

7 142

(C)(C)UnAuthored

♩ = 140,000137

13 9

24

5

30

7 142

Vanessa Mae - Storm

Keyboard 1

♩ = 140,000137

13

16

20

24

5

32

35

37

42

(C) (C) Un Authored

47

52

57

60

63

67

70

73

80

92

97 12

113

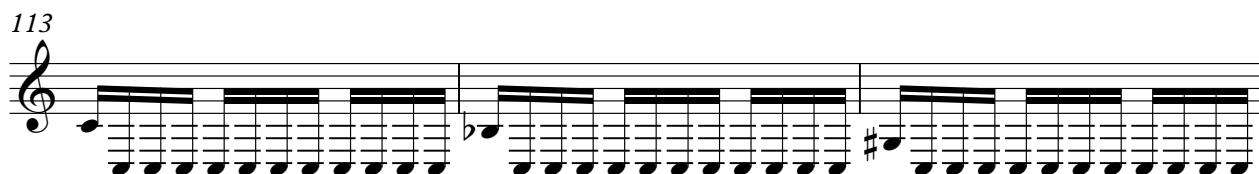

116

121

127

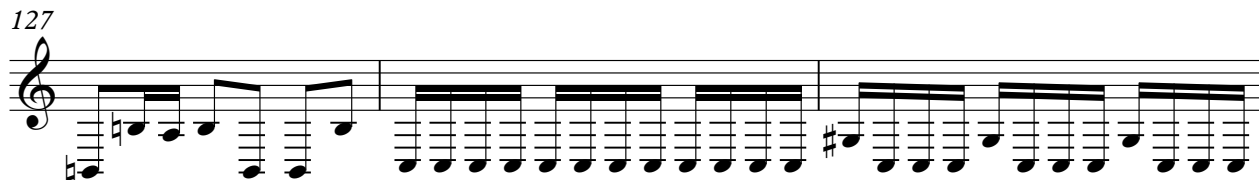

130

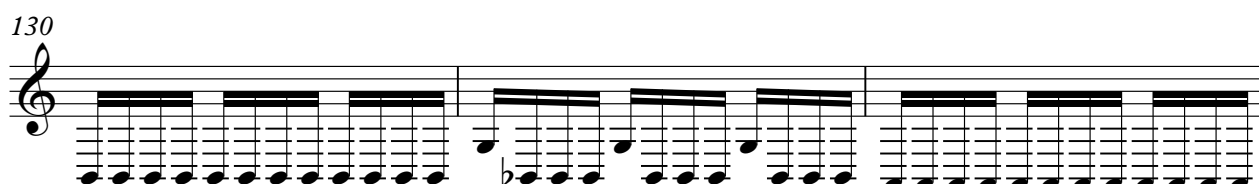

133

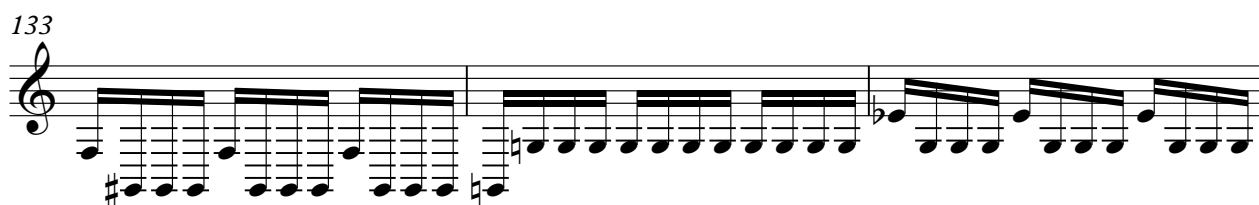

136

138 5

145

150

155

158

161

165

2 10

♩ = 140,000137

8

11

14

2

3

25

29

33

2

38

141

Vanessa Mae - Storm

String 2

♩ = 140,000137

13 10 5

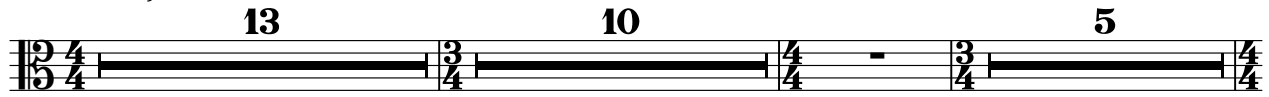

30 7

40

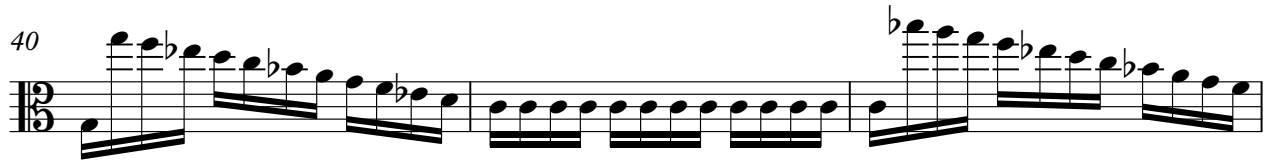

43

46

49

52

55

58

61

(C)(C)UnAuthorized

V.S.

2

String 2

64

67

70

73

76

88

95

100

103

106

String 2

109 **7**

122 **22**

146

149

152

155

158

161

164 **2**

168 **10**

Vanessa-Mae - violin

Vanessa Mae - Storm

♩ = 140,000137

13 10 5

30 7

40

43

46

49

52

55

58

61

64

67

70

73

76

79

82

85

88

93

98

102

115

118

121

123

126

129

132

135

138

141

144

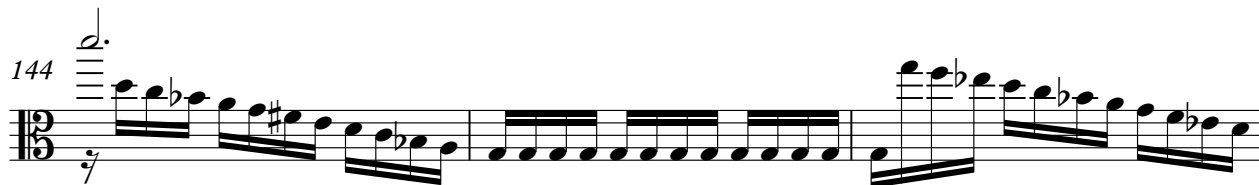

147

150

153

156

159

162

165

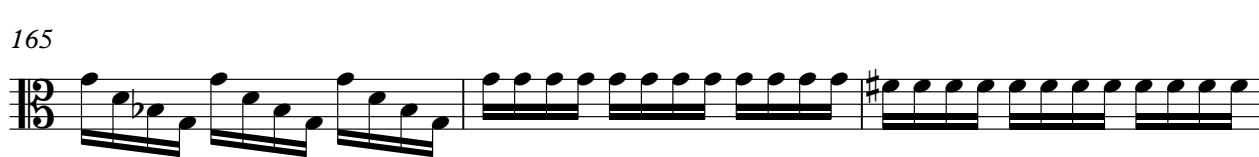

168

171

174

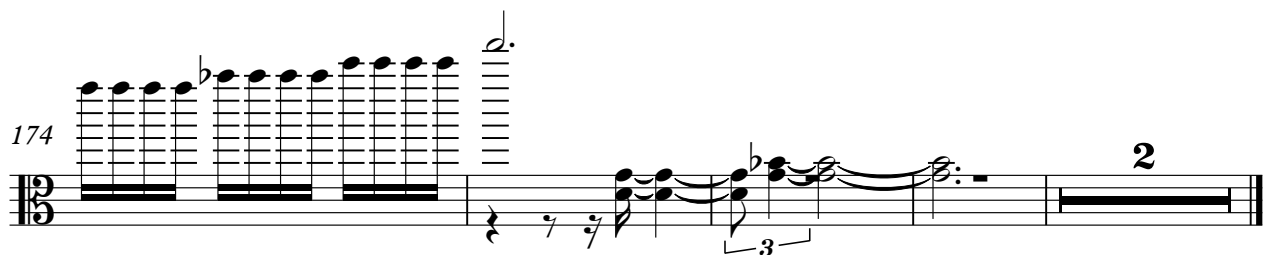

Vanessa Mae - Storm

String 1

♩ = 140,000137

13

16

20

24

5

32

35

37

40

43

45

(C)(C)UnAuthored

2

String 1

String 1

3

76

84

92

96

100

113

115

String 1

128

131

134

137

140

146

149

151

153

156

159 String 1 5

162

165

169

173

Vanessa Mae - Storm

Cello

♩ = 140,000137

13

4/4 3/4 3/4

16

20

4/4 3/4

25

5

3/4 4/4 4/4

33

36

3/4 5/4 3/4

39

42

44

(C)(C)UnAuthorized

47

50

53

56

61

66

70

73

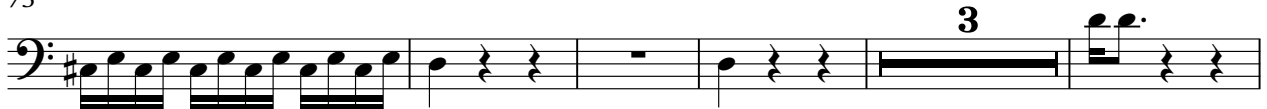

81

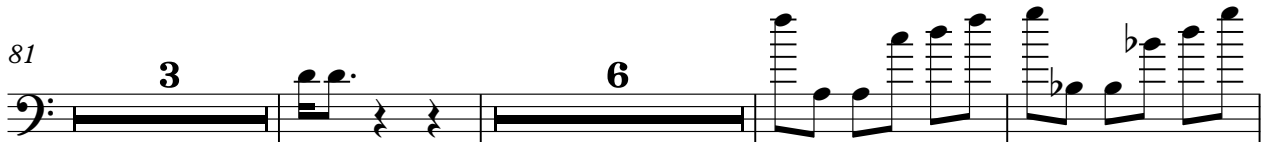

93

98 Cello 3

102 6

111

115 11

129

132

135

138 4

145

148

151

154

159

164

168

Contrabass

Vanessa Mae - Storm

♩ = 140,000137

13 10 5

30

7 36

77

39 23

140

31 7

(C)(C)UnAuthored

Storm !!!!!!!!!!!!!!!!!!!!!!!!!!!!!

Vanessa Mae - Storm

♩ = 140,000137

13 10 5

30 7 62

102 19

128 6

141

147 28 3

(C)(C)UnAuthored