

# Vengaboys - Kiss When The Sun Dont Shine

♩ = 143,000137

Panpipes

Clarinet in Bb

Percussion

Flexatone

Electric Bass

Alto

Synth Brass

Synth Bass

Reverse Cymbals

Synth Strings

Lead 1 (Square)

Pad 1 (New Age)

♩ = 143,000137

Viola

Violoncello

Helicopter

5

9

12

15

18

Pan. Cl. Perc. E. Bass A. S. Bass Syn. Str. Vla. Vc.

21

Pan. Perc. E. Bass A. S. Bass Syn. Str. Vla. Vc.

24

Pan. Perc. E. Bass A. S. Bass Syn. Str. Vla. Vc.

27

Pan. Perc. A. S. Bass Rev. Cym. Syn. Str. Pad 1 Heli.

31

Pan.

Perc.

S. Bass

Syn. Str.

Vla.

34

Pan.

Perc.

S. Bass

Syn. Str.

Vla.

37

Pan.

Perc.

Syn. Br.

S. Bass

Rev. Cym.

Syn. Str.

Vla.

40

Pan. Perc. A. Syn. Br. S. Bass

42

Pan. Perc. A. Syn. Br. S. Bass

45

Pan. Perc. A. Syn. Br. S. Bass Pad 1

47

Pan. Perc. Syn. Br. S. Bass Pad 1 Vla.

49

Pan. Perc. Syn. Br. S. Bass Pad 1 Vla.

51

Pan. Perc. Syn. Br. S. Bass Pad 1 Vla. Heli.

53

Pan. Perc. Syn. Br. S. Bass Syn. Str. Pad 1 Vla. Heli.

56

Pan. Perc. Flex. A. S. Bass Syn. Str. Vla.

58

Pan. Perc. Flex. A. S. Bass Syn. Str. Vla.

60

Pan.

Perc.

Flex.

A.

S. Bass

Rev. Cym.

Syn. Str.

Lead 1

Vla.

63

Perc.

S. Bass

Syn. Str.

Lead 1

Vla.

65

Perc. S. Bass Syn. Str. Lead 1 Vla.

67

Perc. S. Bass Syn. Str. Lead 1 Vla.

69

Perc.

E. Bass

S. Bass

Rev. Cym.

Syn. Str.

Lead 1

Vla.

72

Pan.

Cl.

Perc.

E. Bass

S. Bass

Rev. Cym.

Syn. Str.

Vla.

Heli.

75

Pan. Perc. A. Syn. Br. S. Bass

79

Pan. Perc. A. Syn. Br. S. Bass

82

Pan. Perc. A. Syn. Br. S. Bass Pad 1 Vla.

84

Pan.

Perc.

Syn. Br.

S. Bass

Vla.

86

Pan.

Perc.

Syn. Br.

S. Bass

Pad 1

Vla.

88

Pan.

Perc.

Syn. Br.

S. Bass

Pad 1

Vla.

Heli.

91

Pan.

Perc.

A.

S. Bass

Syn. Str.

Vla.

93

Pan. Perc. Flex. A. S. Bass Syn. Str. Vla.

95

Pan. Perc. A. S. Bass Syn. Str. Vla.

97

Pan. Perc. Flex. A. S. Bass Syn. Str. Vla.

99

Pan. Perc. A. S. Bass Syn. Str. Vla.

101

Pan. Perc. Flex. A. S. Bass Syn. Str. Vla.

103

Pan. Perc. A. S. Bass Syn. Str. Vla.

105

108

110

Pan. Perc. A. S. Bass Syn. Str. Lead 1 Vla.

112

Pan. Perc. A. S. Bass Syn. Str. Lead 1 Vla.

114

Pan.

Perc.

E. Bass

A.

S. Bass

Syn. Str.

Lead 1

Pad 1

Vla.

Vc.

116

Pan. Cl. Perc. E. Bass A. S. Bass Syn. Str. Vla. Vc.

119

Cl. Perc. E. Bass S. Bass Syn. Str. Vla. Vc.

122

Pan.

Cl.

Perc.

E. Bass

A.

S. Bass

Syn. Str.

Pad 1

Vla.

Vc.

125

Pan.

Perc.

E. Bass

A.

S. Bass

Syn. Str.

Vla.

Vc.

Heli.

128

Cl.  
Perc.  
E. Bass  
S. Bass  
Rev. Cym.  
Syn. Str.  
Lead 1  
Vla.  
Vc.  
Heli.

131

Pan.  
Perc.  
S. Bass  
Syn. Str.  
Lead 1  
Vla.

133

Pan. Perc. Flex. S. Bass Syn. Str. Lead 1 Vla.

135

Pan. Perc. S. Bass Syn. Str. Lead 1 Vla.

137

Pan.  
Perc.  
Flex.  
S. Bass  
Rev. Cym.  
Syn. Str.  
Lead 1  
Vla.

139

Pan.  
Perc.  
S. Bass  
Syn. Str.  
Lead 1  
Vla.

141

Pan. Perc. Flex. S. Bass Syn. Str. Lead 1 Vla.

143

Pan. Perc. S. Bass Syn. Str. Lead 1 Vla.

145

Pan.  
Perc.  
Flex.  
S. Bass  
Syn. Str.  
Lead 1  
Vla.

147

Pan.  
Perc.  
A.  
S. Bass  
Syn. Str.  
Lead 1  
Vla.

149

Pan. Perc. Flex. A. S. Bass Syn. Str. Lead 1 Vla.

151

Pan. Perc. A. S. Bass Syn. Str. Lead 1 Vla.

153

Pan. Perc. Flex. E. Bass A. S. Bass Rev. Cym. Syn. Str. Lead 1 Vla. Vc.

Detailed description of the musical score: The score is for a multi-instrument ensemble. It consists of ten staves. The top staff is for Pan flute, starting with a treble clef and a key signature of one flat. The second staff is for Percussion, using a double bar line and 'x' marks for hits. The third staff is for Flexatone, also in treble clef. The fourth staff is for Electric Bass, in bass clef. The fifth staff is for Alto saxophone, in treble clef. The sixth staff is for Soprano saxophone, in bass clef. The seventh staff is for Reversed Cymbal, in treble clef. The eighth staff is for Synthesizer Strings, in treble clef with a key signature of one flat. The ninth staff is for Lead 1, in treble clef. The tenth staff is for Viola, in bass clef. The eleventh staff is for Violoncello, in bass clef. The score is divided into three measures. The first measure shows the initial entries for several instruments. The second measure features a sustained string texture. The third measure shows a change in the percussion and electric bass parts.

156

159

162

Pan.

Cl.

Perc.

E. Bass

A.

S. Bass

Syn. Str.

Pad 1

Vla.

Vc.

165

Pan.

Perc.

E. Bass

A.

S. Bass

Syn. Str.

Vla.

Vc.

168

Pan.

Cl.

Perc.

E. Bass

A.

S. Bass

Syn. Str.

Pad 1

Vla.

Vc.

171

Cl.  
Perc.  
E. Bass  
S. Bass  
Syn. Str.  
Vla.  
Vc.

174

Pan.  
Cl.  
Perc.  
E. Bass  
A.  
S. Bass  
Syn. Str.  
Vla.  
Vc.

177

Pan.

Perc.

E. Bass

A.

S. Bass

Syn. Str.

Pad 1

Vla.

Vc.

180

Pan.

Cl.

Perc.

A.

Vla.

183

Cl.  Musical notation for Clarinet (Cl.) in treble clef. The staff shows a measure of rest followed by a melodic phrase in the second measure consisting of eighth and quarter notes with various accidentals, and another measure of rest.

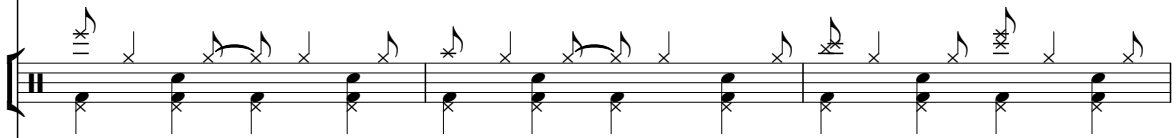
Perc.  Musical notation for Percussion (Perc.) in a high register. It features a complex rhythmic pattern of eighth and quarter notes with various accents and ties, all marked with 'x' to indicate specific percussion sounds.

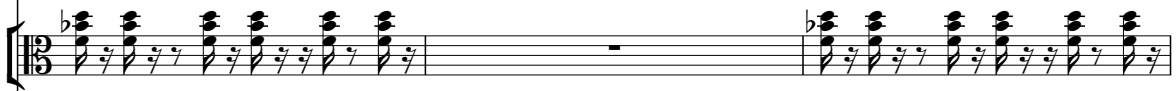
Vla.  Musical notation for Viola (Vla.) in bass clef. The staff shows a series of chords with a flat key signature, followed by a measure of rest, and then another series of chords.

Heli.  Musical notation for Heliconium (Heli.) in a high register. It features a series of notes with a flat key signature, connected by a long horizontal line with a brace underneath, indicating a sustained or glissando effect.

186

Pan.

Cl.

Perc.

Flex.

E. Bass

A.

Syn. Br.

S. Bass

Rev. Cym.

Syn. Str.

Lead 1

Pad 1

Vla.

Vc.

Heli.

# Vengaboys - Kiss When The Sun Dont Shine

Panpipes

♩ = 143,000137

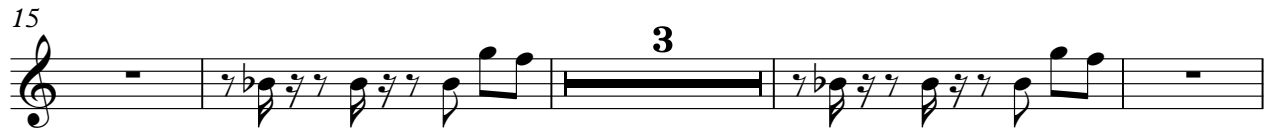

V.S.

53

57

61

75

79

83

87

91

96

102

108

112

116

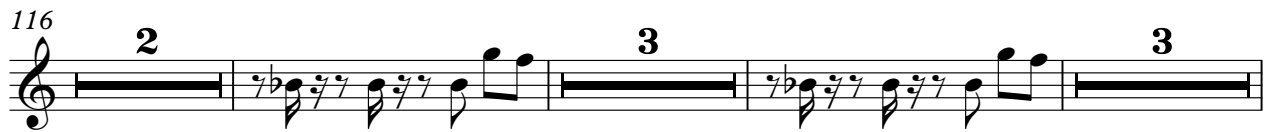

126

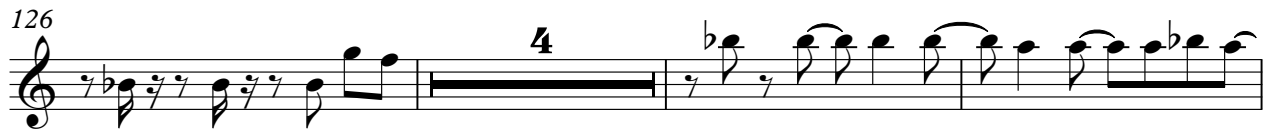

133

137

141

145

149

153

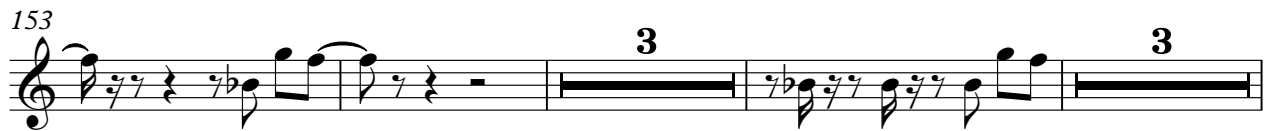

4

# Panpipes

162

171

182

Vengaboys - Kiss When The Sun Dont Shine

Clarinet in B $\flat$

$\text{♩} = 143,000137$

7

11 7 53

72 43

117 3 3

124 3

129 27 3

160 3

165 3 3

172 3

177 3 3

2

Clarinet in B $\flat$

184

# Vengaboys - Kiss When The Sun Dont Shine

## Percussion

♩ = 143,000137

5

9

12

15

18

22

25

3

31

35

39

41

43

45

47

49

51

53

Percussion

56

58

60

63

65

67

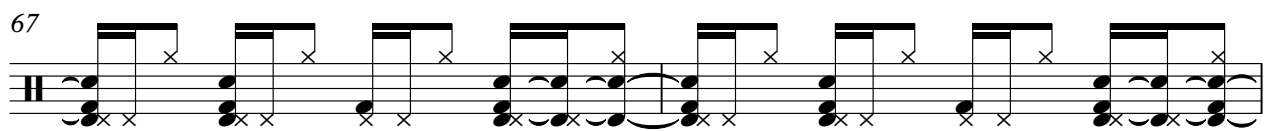

69

72

77

80

V.S.

82

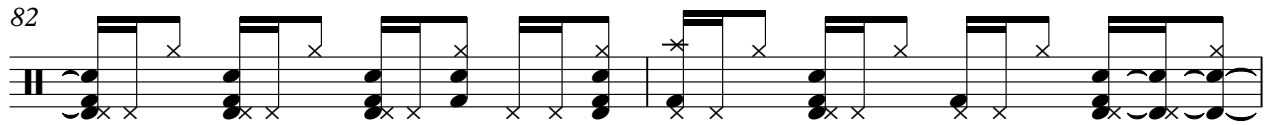

84

86

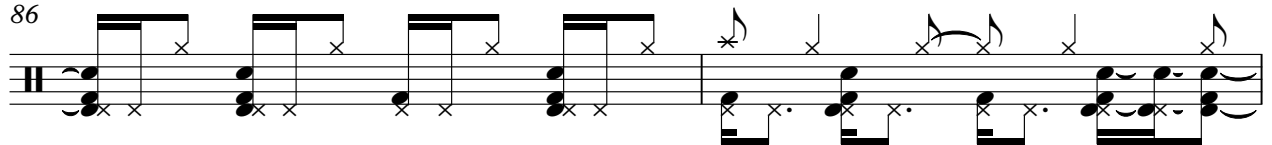

88

91

93

95

97

99

101

103

105

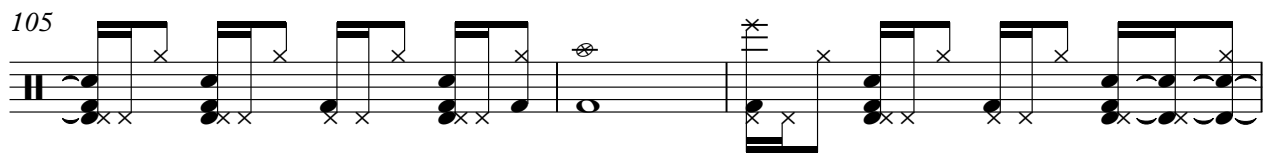

108

110

112

114

117

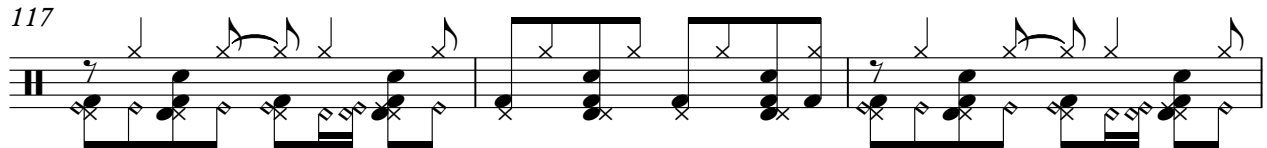

120

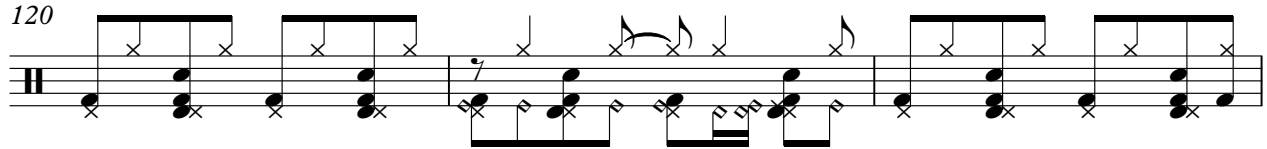

123

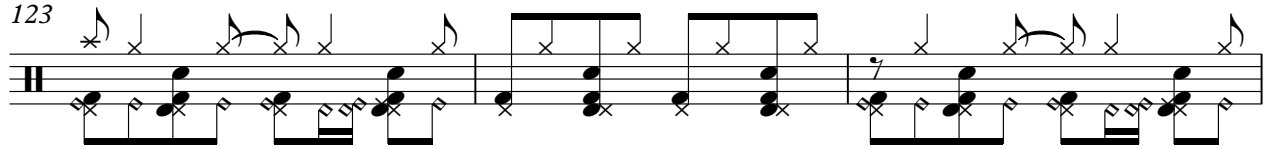

126

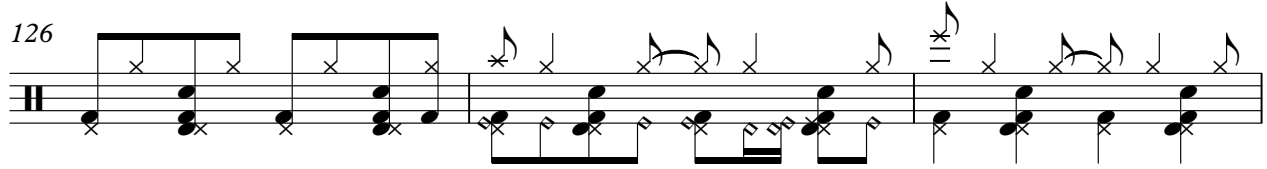

V.S.

129

132

134

136

138

140

142

144

146

148

150

152

155

158

161

164

167

170

173

176

V.S.

8

Percussion

180

184

# Vengaboys - Kiss When The Sun Dont Shine

Flexatone

♩ = 143,000137

Electric Bass

Vengaboys - Kiss When The Sun Dont Shine

♩ = 143,000137  
9

13

17

21

25

71

73

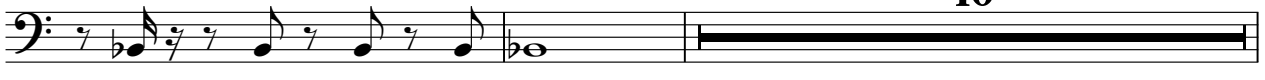

115

119

123

127

130

157

161

165

169

173

177

179

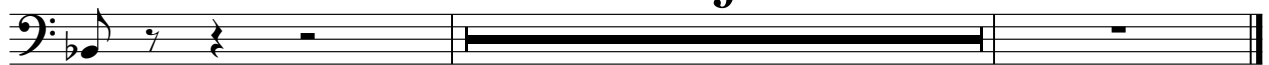

# Vengaboys - Kiss When The Sun Dont Shine

Alto

♩ = 143,000137

3

8

2

14

3

20

24

3

31

10

2

45

9

57

62

14

79

2

9

92

97

102

107

111

115

122

147

151

155

Alto

166

3 3

174

3 3

182

3 2

Synth Brass

Vengaboys - Kiss When The Sun Dont Shine

♩ = 143,000137

38

42

47

52

20

76

81

86

90

98

# Vengaboys - Kiss When The Sun Dont Shine

## Synth Bass

♩ = 143,000137

2

6

10

14

18

22

26

30

34

38

V.S.

42

46

50

54

58

62

66

70

73

77

81

85

89

93

97

101

105

109

113

117

V.S.

121

125

129

133

137

141

145

149

153

156

160

164

168

172

176

179

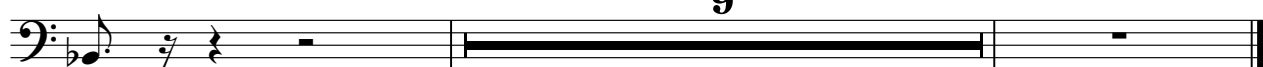

Reverse Cymbals

Vengaboys - Kiss When The Sun Dont Shine

♩ = 143,000137

29 7

40

22 7 2

74

31 23

131

7 15

154

34

Synth Strings

Vengaboys - Kiss When The Sun Dont Shine

♩ = 143,000137

18

24

32

39

16

62

71

16

94

103

112

120

V.S.

2

Synth Strings

127

135

144

153

160

167

174

177

10

# Vengaboys - Kiss When The Sun Dont Shine

## Lead 1 (Square)

♩ = 143,000137

61

64

68 35

106

110

114 15

132

136

140

144

V.S.

2

Lead 1 (Square)

148

152

154

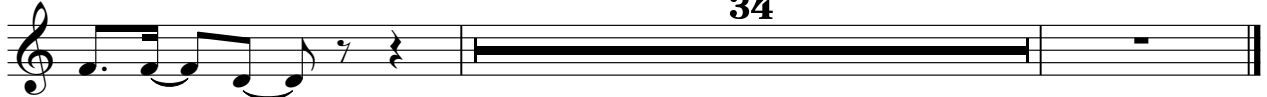

34

Pad 1 (New Age)

Vengaboys - Kiss When The Sun Dont Shine

♩ = 143,000137

26

29

15

47

2

53

27

83

2

89

23

115

6

39

162

7

7

178

7

186

2

# Vengaboys - Kiss When The Sun Dont Shine

Viola

♩ = 143,000137

2

7

11

15

19

23

31

33

36

37

47

50

53

56

59

62

65

68

71

83

86

89

92

95

98

101

104

107

110

113

116

121

125

129

132

135

138

141

144

147

150

153

157

161

165

169

173

177

181

184

Violoncello

Vengaboys - Kiss When The Sun Dont Shine

♩ = 143,000137

18

21

25

88

115

119

123

127

129

25

155

159

163

167

171

175

178

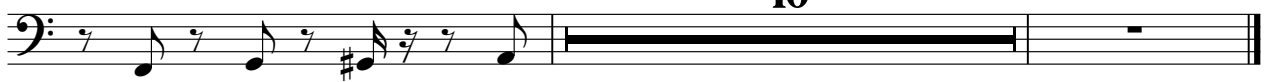

Helicopter

Vengaboys - Kiss When The Sun Dont Shine

♩ = 143,000137

**27** **21**

52

**17**

75

**13** **36**

128

**52**

184

**184**