

16

Percussion

Bass Guitar

Muted Guitar

Steel Guitar

Clean Electric

T	1	1	1	1	.	1	1	1	.	4	4	4	4	4
A	6	4	4	4	8	8	1	2	1	9	4	4	4	4
B	4	4	4	4	4	4	4	4	4	11	4	4	4	4
	6	6	6	6	6	2	2	2	6	8	4	4	4	4
	6	6	6	6	9	1	1	1	9	8	8	8	8	8
	?	?	?	?	?				?	?	?	?	?	?

19

Percussion

Bass Guitar

Steel Guitar

Clean Electric

T	9	4	4	4	4	4	6	6	1	1	1	1	8	7	1	1
A	6	4	4	4	4	4	6	6	4	4	4	4	4	4	4	4
B	11	4	4	4	4	4	4	4	4	4	4	4	4	4	4	6
	9	?	?	?	?	?	6	6	6	6	6	6	9	1	1	1
	?	?	?	?	?	?	?	?	?	?	?	?	?	?	?	?

22

Percussion

Bass Guitar

Steel Guitar

Clean Electric

T	4	4	4	4	4	4	9	4	4	4	4	4	4	4	4	4
A	4	4	4	4	4	4	11	4	4	4	4	4	4	4	4	4
B	4	4	4	4	4	4	9	4	4	4	4	4	4	4	4	4
	11	8	8	8	8	8	11	9	9	9	9	9	9	9	9	9
	?	?	?	?	?	?	?	?	?	?	?	?	?	?	?	?

34

Melody

Percussion

Bass Guitar

Steel Guitar

T	4	4	4	4	4	4	9	4	4	4	4	4	4	4	4	4	4	4	4
A	4	4	4	4	4	4	11	4	4	4	4	4	4	4	4	4	4	4	4
B	11	8	8	8	8	8	11	9	4	4	4	4	4	4	6	6	6	6	6
	?	?	?	?	?	?	?	?	?	?	?	?	?	?	?	?	?	?	?

37

Melody

Percussion

Bass Guitar

Steel Guitar

T	4	4	4	4	4	4	4	4	4	4	4	4	4	4	4	4	4	4	4
A	4	4	4	4	4	4	4	4	4	4	4	4	4	4	4	4	4	4	4
B	8	2	2	2	6	4	4	4	4	4	4	4	4	4	4	4	4	4	4
	9	1	1	1	9	11	8	8	8	8	8	8	11	9	4	9	9	9	9
	?	?	?	?	?	?	?	?	?	?	?	?	?	?	?	?	?	?	?

40

Melody

Percussion

Bass Guitar

Steel Guitar

T	4	4	4	4	4	4	4	4	4	4	4	4	4	4	4	4	4	4	4
A	4	4	4	4	4	4	4	4	4	4	4	4	4	4	4	4	4	4	4
B	6	6	6	6	6	6	6	6	6	6	6	6	6	6	6	6	6	6	6
	?	?	?	?	?	?	?	?	?	?	?	?	?	?	?	?	?	?	?

49

Melody

Percussion

Bass Guitar

Muted Guitar

Steel Guitar

Clean Electric

Steel Guitar Tablature:

T	1	1	1	1	4	4	4	4	4	9	4	4	4	4
A	4	4	4	4	4	4	4	4	4	11	4	4	4	4
B	4	2	2	2	4	4	4	4	4	4	4	4	4	4
	9	1	1	1	9	11	8	8	8	8	11	9	9	9
	?	?	?	?	?	?	?	?	?	?	?	?	?	?

52

Melody

Percussion

Bass Guitar

Steel Guitar

Clean Electric

Steel Guitar Tablature:

T	4	4	4	4	4	4	4	4	4	4	4	4	4	4
A	4	4	4	4	4	4	4	4	4	4	4	4	4	4
B	6	6	6	6	6	6	2	2	2	6	4	4	4	4
	?	6	6	6	6	6	9	1	1	1	9	11	8	8
	?	?	?	?	?	?	?	?	?	?	?	?	?	?

61

Melody

Percussion

Bass Guitar

Steel Guitar

Clean Electric

Backup voice

64

Melody

Percussion

Bass Guitar

Steel Guitar

Clean Electric

Overdriven Guitar

Distorted Guitar

Backup voice

68

Melody

Percussion

Bass Guitar

Overdriven Guitar

Distorted Guitar

Overdriven Guitar TAB: 2 2 2 1 4 4 4 4 1 1 4 2 2 2 2

Distorted Guitar TAB: 2 2 2 1 6 6 6 6 1 1 6 4 4 4 4

72

Melody

Percussion

Bass Guitar

Overdriven Guitar

Distorted Guitar

Overdriven Guitar TAB: 2 2 2 1 4 4 4 4 0 0 0 0 0 0 0 0

Distorted Guitar TAB: 2 2 2 1 6 6 6 6 0 0 0 0 0 0 0 0

76

Melody

Percussion

Bass Guitar

Overdriven Guitar

Distorted Guitar

Overdriven Guitar TAB: 2 2 2 2 2 2 2 2 1 1 4 2 2 2 2

Overdriven Guitar AB: 4 4 4 2 2 2 2 2 1 1 6 4 4 4 4

Overdriven Guitar ? : ? ? ? 2 2 2 2 1 1 ? ? ? ? ? ?

Distorted Guitar TAB: 2 2 2 2 2 2 2 2 1 1 4 2 2 2 2

Distorted Guitar AB: 4 4 4 2 2 2 2 2 1 1 6 4 4 4 4

Distorted Guitar ? : ? ? ? 2 2 2 2 1 1 ? ? ? ? ? ?

80

Melody

Percussion

Bass Guitar

Overdriven Guitar

Distorted Guitar

Overdriven Guitar TAB: 2 2 3 4 4

Overdriven Guitar AB: 2 2 3 4 4

Overdriven Guitar ? : 2 2 3 4 4

Distorted Guitar TAB: 2 2 3 4 4

Distorted Guitar AB: 2 2 3 4 4

Distorted Guitar ? : 2 2 3 4 4

84

Percussion

Bass Guitar

Steel Guitar

Steel Guitar TAB: 6 4 4 4 4 6 4 4 4 4

Steel Guitar AB: 11 4 4 4 4 11 4 4 4 4

Steel Guitar ? : 8 4 4 4 8 9 4 4 4 4

88

Melody

Percussion

Bass Guitar

Muted Guitar

Steel Guitar

T	4	6	1	1	1	1	1	1	1
A	6	6	4	4	4	2	2	2	2
B	6	4	4	4	4	4	4	4	4
	0	6	6	6	6	0	2	2	2
	?	6	6	6	6	9	1	1	1
	?	?	?	?	?	?	1	1	1

91

Melody

Percussion

Bass Guitar

95

Melody

Percussion

Bass Guitar

99

Melody

Percussion

Bass Guitar

103

Melody

Percussion

Bass Guitar

Muted Guitar

106

Melody

Percussion

Bass Guitar

Muted Guitar

Steel Guitar

Clean Electric

T 4 4 4 4 4 4 9 4 4 4 4 4 1 1 1 1

A 4 4 4 4 4 4 11 4 4 4 4 4 6 4 4 4

B 4 4 4 4 4 4 9 4 4 4 4 4 6 6 6 6

? ? ? ? ? 11 ? 9 ? 9 9 9 ? ? 6 6 ? 6 6

109

Melody

Percussion

Bass Guitar

Steel Guitar

Clean Electric

112

Melody

Percussion

Bass Guitar

Steel Guitar

Clean Electric

Backup voice

115

Melody

Percussion

Bass Guitar

Steel Guitar

Clean Electric

Backup voice

118

Melody

Percussion

Bass Guitar

Steel Guitar

Clean Electric

Backup voice

121

Melody

Percussion

Bass Guitar

Steel Guitar

Clean Electric

Overdriven Guitar

Distorted Guitar

Backup voice

125

Melody

Percussion

Bass Guitar

Overdriven Guitar

Distorted Guitar

129

Melody

Percussion

Bass Guitar

Overdriven Guitar

Distorted Guitar

133

Melody

Percussion

Bass Guitar

Overdriven Guitar

Distorted Guitar

138

Melody

Percussion

Bass Guitar

142

Percussion

Bass Guitar

Steel Guitar

145

Melody

Percussion

Bass Guitar

Steel Guitar

148

Melody

Percussion

Bass Guitar

Steel Guitar

Harmonic Guitar

166

Melody

Percussion

Bass Guitar

Overdriven Guitar

Distorted Guitar

1 1 1 6 6 6 6 6 4 4 4 4  
 1 1 1 6 6 6 6 6 6 6 6 6  
 1 1 1 6 6 6 6 6 ? ? ? ?

169

Percussion

Bass Guitar

Overdriven Guitar

Distorted Guitar

4 4 2 2 1 1 1 6 6 6 6 6 4 4 4 4  
 4 4 2 2 1 1 1 6 6 6 6 6 6 6 6 6  
 4 4 2 2 1 1 1 6 6 6 6 6 6 2 2 2 2 ? ? ? ?

173

Percussion

Bass Guitar

Overdriven Guitar

Distorted Guitar

177

Percussion

Bass Guitar

Overdriven Guitar

Distorted Guitar

181

Percussion

Bass Guitar

Overdriven Guitar

Distorted Guitar

184

Percussion

Bass Guitar

Harmonic Guitar

Overdriven Guitar

Distorted Guitar

T										
A										
B	4	4	4	4	4	4	2	2	1	1
	6	6	6	6	4	4	2	2	1	1
	?	?	?	?	4	4	2	2	1	1

T										
A										
B	2	2	2	2	2	3	3	1	1	4
	4	4	4	4	4	4	4	2	2	4
	6	6	6	6	6	4	4	2	2	6
	?	?	?	?	?	4	4	2	2	1

188

Percussion

Bass Guitar

Harmonic Guitar

Overdriven Guitar

Distorted Guitar

T										
A										
B										

T										
A										
B	1					1				

192

Percussion

Bass Guitar

Clean Electric

Harmonic Guitar

Two double bar lines are positioned to the left of the first system.

195

Percussion

Bass Guitar

Clean Electric

Harmonic Guitar

Two double bar lines are positioned to the left of the second system.

198

Percussion

Bass Guitar

Clean Electric

Harmonic Guitar

Two double bar lines are positioned to the left of the third system.

201

Percussion

Bass Guitar

Clean Electric

Harmonic Guitar

204

Percussion

Bass Guitar

Clean Electric

Harmonic Guitar

207

Percussion

Bass Guitar

Clean Electric

Harmonic Guitar

215

Percussion

Bass Guitar

Harmonic Guitar

217

Percussion

Bass Guitar

Harmonic Guitar

219

Percussion

Bass Guitar

Harmonic Guitar

221

Percussion

Bass Guitar

Harmonic Guitar

Distorted Guitar

223

Percussion

Bass Guitar

Harmonic Guitar

Distorted Guitar

224

Percussion

Bass Guitar

Harmonic Guitar

Overdriven Guitar

Distorted Guitar

225

Percussion

Bass Guitar

Harmonic Guitar

Distorted Guitar

226

Percussion

Bass Guitar

Harmonic Guitar

Overdriven Guitar

Distorted Guitar

228

Percussion

Bass Guitar

Overdriven Guitar

Distorted Guitar

230

Percussion

Bass Guitar

Overdriven Guitar

Distorted Guitar

Tablature for Distorted Guitar:

T	3	3	3	3	3	3	3	3	3	3	3	3	3	3	3	3
A																
B																

232

Percussion

Bass Guitar

Harmonic Guitar

Overdriven Guitar

Distorted Guitar

Tablature for Overdriven Guitar:

T	2	2	2	2	4	4	4	4	4	4	4	4	1	1	1	1
A																
B																

Tablature for Distorted Guitar:

T	3	3	3	3	0	0	0	0	0	0	0	0	2	2	2	2
A																
B																

234

Percussion

Bass Guitar

Harmonic Guitar

Overdriven Guitar

Distorted Guitar

237

Percussion

Bass Guitar

Overdriven Guitar

Distorted Guitar

238

Percussion

Bass Guitar

Overdriven Guitar

Distorted Guitar

239

Percussion

Bass Guitar

Overdriven Guitar

Distorted Guitar

240

Percussion

Bass Guitar

Overdriven Guitar

Distorted Guitar

241

Percussion

Bass Guitar

Overdriven Guitar

Distorted Guitar

242

Percussion

Bass Guitar

Overdriven Guitar

Distorted Guitar

243

Percussion

Bass Guitar

Overdriven Guitar

Distorted Guitar

244

Percussion

Bass Guitar

Overdriven Guitar

Distorted Guitar

245

Percussion

Bass Guitar

Overdriven Guitar

Distorted Guitar

246

Percussion

Bass Guitar

Overdriven Guitar

Distorted Guitar

247

Percussion

Bass Guitar

Overdriven Guitar

Distorted Guitar

248

Percussion

Bass Guitar

Overdriven Guitar

Distorted Guitar

249

Percussion

Bass Guitar

Overdriven Guitar

Distorted Guitar

250

Percussion

Bass Guitar

Overdriven Guitar

Distorted Guitar

1 1 1 1 2 2 2 2

251

Percussion

Bass Guitar

Overdriven Guitar

Distorted Guitar

1 1 1 1 2 2 2 2

252

Percussion

Bass Guitar

Harmonic Guitar

Overdriven Guitar

Distorted Guitar

4 4 4 4 4 4 4 4

T  
A  
B

4 4 4 4 2 2 2 2

T  
A  
B

253

Percussion

Bass Guitar

Harmonic Guitar

Overdriven Guitar

Distorted Guitar

7 7 7 7 7 7 7 7

T  
A  
B

1 1 1 1 2 2 2 2

T  
A  
B

254

Percussion

Bass Guitar

Harmonic Guitar

Overdriven Guitar

Distorted Guitar

6 6 6 6 6 6 6 6

T  
A  
B

4 4 4 4 2 2 2 2

T  
A  
B

255

Percussion

Bass Guitar

Overdriven Guitar

Distorted Guitar

T  
A  
B

2 2 2 2 2 2 2 2

T  
A  
B

256

Percussion

Bass Guitar

Overdriven Guitar

Distorted Guitar

257

Percussion

Bass Guitar

Overdriven Guitar

Distorted Guitar

258

Percussion

Bass Guitar

Overdriven Guitar

Distorted Guitar

259

Percussion

Bass Guitar

Overdriven Guitar

Distorted Guitar

6 6 6 6 6 6 6 6

260

Percussion

Bass Guitar

Harmonic Guitar

Overdriven Guitar

Distorted Guitar

7 7 7 7 7 7 7 7

261

Percussion

Bass Guitar

Harmonic Guitar

Overdriven Guitar

Distorted Guitar

1 1 1 1 1 1 1 1

T  
A  
B

9 9 9 9 9 9 9 9

T  
A  
B

262

Percussion

Bass Guitar

Harmonic Guitar

Overdriven Guitar

Distorted Guitar

2 2 2 2 2 2 2 2

T  
A  
B

9 9 9 9 9 9 9 9

T  
A  
B

263

Percussion

Bass Guitar

Harmonic Guitar

Overdriven Guitar

Distorted Guitar

264

Percussion

Bass Guitar

Harmonic Guitar

Overdriven Guitar

Distorted Guitar

281

Percussion

Bass Guitar

Overdriven Guitar

Distorted Guitar

Backup voice

Detailed description of measures 281-283:  
 - Percussion: Snare on 1, 3, 5, 7, 9, 11, 13, 15, 17, 19, 21, 23, 25, 27, 29, 31, 33, 35, 37, 39, 41, 43, 45, 47, 49, 51, 53, 55, 57, 59, 61, 63, 65, 67, 69, 71, 73, 75, 77, 79, 81, 83, 85, 87, 89, 91, 93, 95, 97, 99, 101, 103, 105, 107, 109, 111, 113, 115, 117, 119, 121, 123, 125, 127, 129, 131, 133, 135, 137, 139, 141, 143, 145, 147, 149, 151, 153, 155, 157, 159, 161, 163, 165, 167, 169, 171, 173, 175, 177, 179, 181, 183, 185, 187, 189, 191, 193, 195, 197, 199, 201, 203, 205, 207, 209, 211, 213, 215, 217, 219, 221, 223, 225, 227, 229, 231, 233, 235, 237, 239, 241, 243, 245, 247, 249, 251, 253, 255, 257, 259, 261, 263, 265, 267, 269, 271, 273, 275, 277, 279, 281, 283.  
 - Bass Guitar: Treble clef, eighth notes. Measure 281: G2, F2, E2, D2, C2, B1, A1, G1. Measure 282: F1, E1, D1, C1, B0, A0, G0, F0. Measure 283: E0, D0, C0, B0, A0, G0, F0, E0.  
 - Overdriven Guitar: Treble clef, eighth notes. Measure 281: G4, F4, E4, D4, C4, B3, A3, G3. Measure 282: F3, E3, D3, C3, B2, A2, G2, F2. Measure 283: E2, D2, C2, B1, A1, G1, F1, E1.  
 - Distorted Guitar: Treble clef, eighth notes. Measure 281: G4, F4, E4, D4, C4, B3, A3, G3. Measure 282: F3, E3, D3, C3, B2, A2, G2, F2. Measure 283: E2, D2, C2, B1, A1, G1, F1, E1.  
 - Backup voice: Treble clef, mostly rests. Measure 281: G2, F2, E2, D2, C2, B1, A1, G1. Measure 282: F1, E1, D1, C1, B0, A0, G0, F0. Measure 283: E0, D0, C0, B0, A0, G0, F0, E0.

284

Percussion

Bass Guitar

Overdriven Guitar

Distorted Guitar

Detailed description of measures 284-286:  
 - Percussion: Snare on 1, 3, 5, 7, 9, 11, 13, 15, 17, 19, 21, 23, 25, 27, 29, 31, 33, 35, 37, 39, 41, 43, 45, 47, 49, 51, 53, 55, 57, 59, 61, 63, 65, 67, 69, 71, 73, 75, 77, 79, 81, 83, 85, 87, 89, 91, 93, 95, 97, 99, 101, 103, 105, 107, 109, 111, 113, 115, 117, 119, 121, 123, 125, 127, 129, 131, 133, 135, 137, 139, 141, 143, 145, 147, 149, 151, 153, 155, 157, 159, 161, 163, 165, 167, 169, 171, 173, 175, 177, 179, 181, 183, 185, 187, 189, 191, 193, 195, 197, 199, 201, 203, 205, 207, 209, 211, 213, 215, 217, 219, 221, 223, 225, 227, 229, 231, 233, 235, 237, 239, 241, 243, 245, 247, 249, 251, 253, 255, 257, 259, 261, 263, 265, 267, 269, 271, 273, 275, 277, 279, 281, 283, 285, 287, 289, 291, 293, 295, 297, 299, 301, 303, 305, 307, 309, 311, 313, 315, 317, 319, 321, 323, 325, 327, 329, 331, 333, 335, 337, 339, 341, 343, 345, 347, 349, 351, 353, 355, 357, 359, 361, 363, 365, 367, 369, 371, 373, 375, 377, 379, 381, 383, 385, 387, 389, 391, 393, 395, 397, 399, 401, 403, 405, 407, 409, 411, 413, 415, 417, 419, 421, 423, 425, 427, 429, 431, 433, 435, 437, 439, 441, 443, 445, 447, 449, 451, 453, 455, 457, 459, 461, 463, 465, 467, 469, 471, 473, 475, 477, 479, 481, 483, 485, 487, 489, 491, 493, 495, 497, 499, 501, 503, 505, 507, 509, 511, 513, 515, 517, 519, 521, 523, 525, 527, 529, 531, 533, 535, 537, 539, 541, 543, 545, 547, 549, 551, 553, 555, 557, 559, 561, 563, 565, 567, 569, 571, 573, 575, 577, 579, 581, 583, 585, 587, 589, 591, 593, 595, 597, 599, 601, 603, 605, 607, 609, 611, 613, 615, 617, 619, 621, 623, 625, 627, 629, 631, 633, 635, 637, 639, 641, 643, 645, 647, 649, 651, 653, 655, 657, 659, 661, 663, 665, 667, 669, 671, 673, 675, 677, 679, 681, 683, 685, 687, 689, 691, 693, 695, 697, 699, 701, 703, 705, 707, 709, 711, 713, 715, 717, 719, 721, 723, 725, 727, 729, 731, 733, 735, 737, 739, 741, 743, 745, 747, 749, 751, 753, 755, 757, 759, 761, 763, 765, 767, 769, 771, 773, 775, 777, 779, 781, 783, 785, 787, 789, 791, 793, 795, 797, 799, 801, 803, 805, 807, 809, 811, 813, 815, 817, 819, 821, 823, 825, 827, 829, 831, 833, 835, 837, 839, 841, 843, 845, 847, 849, 851, 853, 855, 857, 859, 861, 863, 865, 867, 869, 871, 873, 875, 877, 879, 881, 883, 885, 887, 889, 891, 893, 895, 897, 899, 901, 903, 905, 907, 909, 911, 913, 915, 917, 919, 921, 923, 925, 927, 929, 931, 933, 935, 937, 939, 941, 943, 945, 947, 949, 951, 953, 955, 957, 959, 961, 963, 965, 967, 969, 971, 973, 975, 977, 979, 981, 983, 985, 987, 989, 991, 993, 995, 997, 999, 1001, 1003, 1005, 1007, 1009, 1011, 1013, 1015, 1017, 1019, 1021, 1023, 1025, 1027, 1029, 1031, 1033, 1035, 1037, 1039, 1041, 1043, 1045, 1047, 1049, 1051, 1053, 1055, 1057, 1059, 1061, 1063, 1065, 1067, 1069, 1071, 1073, 1075, 1077, 1079, 1081, 1083, 1085, 1087, 1089, 1091, 1093, 1095, 1097, 1099, 1101, 1103, 1105, 1107, 1109, 1111, 1113, 1115, 1117, 1119, 1121, 1123, 1125, 1127, 1129, 1131, 1133, 1135, 1137, 1139, 1141, 1143, 1145, 1147, 1149, 1151, 1153, 1155, 1157, 1159, 1161, 1163, 1165, 1167, 1169, 1171, 1173, 1175, 1177, 1179, 1181, 1183, 1185, 1187, 1189, 1191, 1193, 1195, 1197, 1199, 1201, 1203, 1205, 1207, 1209, 1211, 1213, 1215, 1217, 1219, 1221, 1223, 1225, 1227, 1229, 1231, 1233, 1235, 1237, 1239, 1241, 1243, 1245, 1247, 1249, 1251, 1253, 1255, 1257, 1259, 1261, 1263, 1265, 1267, 1269, 1271, 1273, 1275, 1277, 1279, 1281, 1283, 1285, 1287, 1289, 1291, 1293, 1295, 1297, 1299, 1301, 1303, 1305, 1307, 1309, 1311, 1313, 1315, 1317, 1319, 1321, 1323, 1325, 1327, 1329, 1331, 1333, 1335, 1337, 1339, 1341, 1343, 1345, 1347, 1349, 1351, 1353, 1355, 1357, 1359, 1361, 1363, 1365, 1367, 1369, 1371, 1373, 1375, 1377, 1379, 1381, 1383, 1385, 1387, 1389, 1391, 1393, 1395, 1397, 1399, 1401, 1403, 1405, 1407, 1409, 1411, 1413, 1415, 1417, 1419, 1421, 1423, 1425, 1427, 1429, 1431, 1433, 1435, 1437, 1439, 1441, 1443, 1445, 1447, 1449, 1451, 1453, 1455, 1457, 1459, 1461, 1463, 1465, 1467, 1469, 1471, 1473, 1475, 1477, 1479, 1481, 1483, 1485, 1487, 1489, 1491, 1493, 1495, 1497, 1499, 1501, 1503, 1505, 1507, 1509, 1511, 1513, 1515, 1517, 1519, 1521, 1523, 1525, 1527, 1529, 1531, 1533, 1535, 1537, 1539, 1541, 1543, 1545, 1547, 1549, 1551, 1553, 1555, 1557, 1559, 1561, 1563, 1565, 1567, 1569, 1571, 1573, 1575, 1577, 1579, 1581, 1583, 1585, 1587, 1589, 1591, 1593, 1595, 1597, 1599, 1601, 1603, 1605, 1607, 1609, 1611, 1613, 1615, 1617, 1619, 1621, 1623, 1625, 1627, 1629, 1631, 1633, 1635, 1637, 1639, 1641, 1643, 1645, 1647, 1649, 1651, 1653, 1655, 1657, 1659, 1661, 1663, 1665, 1667, 1669, 1671, 1673, 1675, 1677, 1679, 1681, 1683, 1685, 1687, 1689, 1691, 1693, 1695, 1697, 1699, 1701, 1703, 1705, 1707, 1709, 1711, 1713, 1715, 1717, 1719, 1721, 1723, 1725, 1727, 1729, 1731, 1733, 1735, 1737, 1739, 1741, 1743, 1745, 1747, 1749, 1751, 1753, 1755, 1757, 1759, 1761, 1763, 1765, 1767, 1769, 1771, 1773, 1775, 1777, 1779, 1781, 1783, 1785, 1787, 1789, 1791, 1793, 1795, 1797, 1799, 1801, 1803, 1805, 1807, 1809, 1811, 1813, 1815, 1817, 1819, 1821, 1823, 1825, 1827, 1829, 1831, 1833, 1835, 1837, 1839, 1841, 1843, 1845, 1847, 1849, 1851, 1853, 1855, 1857, 1859, 1861, 1863, 1865, 1867, 1869, 1871, 1873, 1875, 1877, 1879, 1881, 1883, 1885, 1887, 1889, 1891, 1893, 1895, 1897, 1899, 1901, 1903, 1905, 1907, 1909, 1911, 1913, 1915, 1917, 1919, 1921, 1923, 1925, 1927, 1929, 1931, 1933, 1935, 1937, 1939, 1941, 1943, 1945, 1947, 1949, 1951, 1953, 1955, 1957, 1959, 1961, 1963, 1965, 1967, 1969, 1971, 1973, 1975, 1977, 1979, 1981, 1983, 1985, 1987, 1989, 1991, 1993, 1995, 1997, 1999, 2001, 2003, 2005, 2007, 2009, 2011, 2013, 2015, 2017, 2019, 2021, 2023, 2025, 2027, 2029, 2031, 2033, 2035, 2037, 2039, 2041, 2043, 2045, 2047, 2049, 2051, 2053, 2055, 2057, 2059, 2061, 2063, 2065, 2067, 2069, 2071, 2073, 2075, 2077, 2079, 2081, 2083, 2085, 2087, 2089, 2091, 2093, 2095, 2097, 2099, 2101, 2103, 2105, 2107, 2109, 2111, 2113, 2115, 2117, 2119, 2121, 2123, 2125, 2127, 2129, 2131, 2133, 2135, 2137, 2139, 2141, 2143, 2145, 2147, 2149, 2151, 2153, 2155, 2157, 2159, 2161, 2163, 2165, 2167, 2169, 2171, 2173, 2175, 2177, 2179, 2181, 2183, 2185, 2187, 2189, 2191, 2193, 2195, 2197, 2199, 2201, 2203, 2205, 2207, 2209, 2211, 2213, 2215, 2217, 2219, 2221, 2223, 2225, 2227, 2229, 2231, 2233, 2235, 2237, 2239, 2241, 2243, 2245, 2247, 2249, 2251, 2253, 2255, 2257, 2259, 2261, 2263, 2265, 2267, 2269, 2271, 2273, 2275, 2277, 2279, 2281, 2283, 2285, 2287, 2289, 2291, 2293, 2295, 2297, 2299, 2301, 2303, 2305, 2307, 2309, 2311, 2313, 2315, 2317, 2319, 2321, 2323, 2325, 2327, 2329, 2331, 2333, 2335, 2337, 2339, 2341, 2343, 2345, 2347, 2349, 2351, 2353, 2355, 2357, 2359, 2361, 2363, 2365, 2367, 2369, 2371, 2373, 2375, 2377, 2379, 2381, 2383, 2385, 2387, 2389, 2391, 2393, 2395, 2397, 2399, 2401, 2403, 2405, 2407, 2409, 2411, 2413, 2415, 2417, 2419, 2421, 2423, 2425, 2427, 2429, 2431, 2433, 2435, 2437, 2439, 2441, 2443, 2445, 2447, 2449, 2451, 2453, 2455, 2457, 2459, 2461, 2463, 2465, 2467, 2469, 2471, 2473, 2475, 2477, 2479, 2481, 2483, 2485, 2487, 2489, 2491, 2493, 2495, 2497, 2499, 2501, 2503, 2505, 2507, 2509, 2511, 2513, 2515, 2517, 2519, 2521, 2523, 2525, 2527, 2529, 2531, 2533, 2535, 2537, 2539, 2541, 2543, 2545, 2547, 2549, 2551, 2553, 2555, 2557, 2559, 2561, 2563, 2565, 2567, 2569, 2571, 2573, 2575, 2577, 2579, 2581, 2583, 2585, 2587, 2589, 2591, 2593, 2595, 2597, 2599, 2601, 2603, 2605, 2607, 2609, 2611, 2613, 2615, 2617, 2619, 2621, 2623, 2625, 2627, 2629, 2631, 2633, 2635, 2637, 2639, 2641, 2643, 2645, 2647, 2649, 2651, 2653, 2655, 2657, 2659, 2661, 2663, 2665, 2667, 2669, 2671, 2673, 2675, 2677, 2679, 2681, 2683, 2685, 2687, 2689, 2691, 2693, 2695, 2697, 2699, 2701, 2703, 2705, 2707, 2709, 2711, 2713, 2715, 2717, 2719, 2721, 2723, 2725, 2727, 2729, 2731, 2733, 2735, 2737, 2739, 2741, 2743, 2745, 2747, 2749, 2751, 2753, 2755, 2757, 2759, 2761, 2763, 2765, 2767, 2769, 2771, 2773, 2775, 2777, 2779, 2781, 2783, 2785, 2787, 2789, 2791, 2793, 2795, 2797, 2799, 2801, 2803, 2805, 2807, 2809, 2811, 2813, 2815, 2817, 2819, 2821, 2823, 2825, 2827, 2829, 2831, 2833, 2835, 2837, 2839, 2841, 2843, 2845, 2847, 2849, 2851, 2853, 2855, 2857, 2859, 2861, 2863, 2865, 2867, 2869, 2871, 2873, 2875, 2877, 2879, 2881, 2883, 2885, 2887, 2889, 2891, 2893, 2895, 2897, 2899, 2901, 2903, 2905, 2907, 2909, 2911, 2913, 2915, 2917, 2919, 2921, 2923, 2925, 2927, 2929, 2931, 2933, 2935, 2937, 2939, 2941, 2943, 2945, 2947, 2949, 2951, 2953, 2955, 2957, 2959, 2961, 2963, 2965, 2967, 2969, 2971, 2973, 2975, 2977, 2979, 2981, 2983, 2985, 2987, 2989, 2991, 2993, 2995, 2997, 2999, 3001, 3003, 3005, 3007, 3009, 3011, 3013, 3015, 3017, 3019, 3021, 3023, 3025, 3027, 3029, 3031, 3033, 3035, 3037, 3039, 3041, 3043, 3045, 3047, 3049, 3051, 3053, 3055, 3057, 3059, 3061, 3063, 3065, 3067, 3069, 3071, 3073, 3075, 3077, 3079, 3081, 3083, 3085, 3087, 3089, 3091, 3093, 3095, 3097, 3099, 3101, 3103, 3105, 3107, 3109, 3111, 3113, 3115, 3117, 3119, 3121, 3123, 3125, 3127, 3129, 3131, 3133, 3135, 3137, 3139, 3141, 3143, 3145, 3147, 3149, 3151, 3153, 3155, 3157, 3159, 3161, 3163, 3165, 3167, 3169, 3171, 3173, 3175, 3177, 3179, 3181, 3183, 3185, 3187, 3189, 3191, 3193, 3195, 3197, 3199, 3201, 3203, 3205, 3207, 3209, 3211, 3213, 3215, 3217, 3219, 3221, 3223, 3225, 3227, 3229, 3231, 3233, 3235, 3237, 3239, 3241, 3243, 3245, 3247, 3249, 3251, 3253, 3255, 3257, 3259, 3261, 3263, 3265, 3267, 3269, 3271, 3273, 3275, 3277, 3279, 3281, 3283, 3285, 3287, 3289, 3291, 3293, 3295, 3297, 3299, 3301, 3303, 3305, 3307, 3309, 3311, 3313, 3315, 3317, 3319, 3321, 3323, 3325, 3327, 3329, 3331, 3333, 3335, 3337, 3339, 3341, 3343, 3345, 3347, 3349, 3351, 3353, 3355, 3357, 3359, 3361, 3363, 3365, 3367, 3369, 3371, 3373, 3375, 3377, 3379, 3381, 3383, 3385, 3387, 3389, 3391, 3393, 3395, 3397, 3399, 3401, 3403, 3405, 3407, 3409, 3411, 3413, 3415, 3417, 3419, 3421, 3423, 3425, 3427, 3429, 3431, 3433, 3435, 3437, 3439, 3441, 3443, 3445, 3447, 3449, 3451, 3453, 3455, 3457, 3459, 3461, 3463, 3465, 3467, 3469, 3471, 3473, 3475, 3477, 3479, 3481, 3483, 3485, 3487, 3489, 3491, 3493, 3495, 3497, 3499, 3501, 3503, 3505, 3507, 3509, 3511, 3513, 3515, 3517, 3519, 3521, 3523, 3525, 3527, 3529, 3531, 3533, 3535, 3537, 3539, 3541, 3543, 3545, 3547, 3549, 3551, 3553, 3555, 3557, 3559, 3561, 3563, 3565, 3567, 3569, 3571, 3573, 3575, 3577, 3579, 3581, 3583, 3585, 3587, 3589, 3591, 3593, 3595, 3597, 3599, 3601, 3603, 3605, 3607, 3609, 3611, 3613, 3615, 3617, 3619, 3621, 3623, 3625, 3627, 3629, 3631, 3633, 3635, 3637, 3639, 3641, 3643, 3645, 3647, 3649, 3651, 3653, 3655, 3657, 3659, 3661, 3663, 3665, 3667, 3669, 3671, 3673, 3675, 3677, 3679, 3681, 3683, 3685, 3687, 3689, 3691, 3693, 3695, 3697, 3699, 3701, 3703, 3705, 3707, 3709, 3711, 3713, 3715, 3717, 3719, 3721, 3723, 3725, 3727, 3729, 3731, 3733, 3735, 3737, 3739, 3741, 3743, 3745, 3747, 3749, 3751, 3753, 3755, 3757, 3759, 3761, 3763, 3765, 3767, 3769, 3771, 3773, 3775, 3777, 3779, 3781, 3783, 3785, 3787, 3789, 3791, 3793, 3795, 3797, 3799, 3801, 380

286

Percussion

Bass Guitar

Overdriven Guitar

Distorted Guitar

288

Percussion

Bass Guitar

Overdriven Guitar

Distorted Guitar

290

Percussion

Bass Guitar

Overdriven Guitar

Distorted Guitar

292

Percussion

Bass Guitar

Steel Guitar

Overdriven Guitar

Distorted Guitar

295

Bass Guitar

Steel Guitar

Harmonic Guitar

Overdriven Guitar

Distorted Guitar

298

Bass Guitar

Steel Guitar

Harmonic Guitar

301

Bass Guitar

Steel Guitar

TAB

9 1 1 1 9 ? 11 8 8 8 8 ? 11 9 4 4 4 4 ?

304

Bass Guitar

Steel Guitar

TAB

6 6 6 6 6 ? 9 2 2 2 6 9 ?

307

Bass Guitar

Harmonic Guitar

Overdriven Guitar

Distorted Guitar

TAB

156,000153

Weezer - Only in dreams

Melody

♩ = 156,000153

33

38

45

53

60

66

73

79

91

98

104

111

117

123

129

135

147

157

165

# Weezer - Only in dreams

## Percussion

♩ = 156,000153

5

11

17

23

29

35

41

47

52

58

V.S.

## Percussion

64

64

69

69

75

75

81

81

88

88

94

94

100

100

105

105

110

110

116

116

Percussion

122

127

133

139

145

151

156

161

166

171

V.S.

Percussion

176

181

185

190

196

202

210

218

223

227

231

235

238

240

242

244

246

248

250

252

V.S.

Percussion

254

256

258

260

262

264

267

272

277

281

Percussion

285

288

291

294

**14**

Bass Guitar

Weezer - Only in dreams

♩ = 156,000153

7  
12  
17  
23  
28  
33  
39  
44  
49  
V.S.

109

115

120

126

132

138

144

149

155

160

V.S.

V.S.

304

308

Muted Guitar

Weezer - Only in dreams

♩ = 156,000153

16 30

49

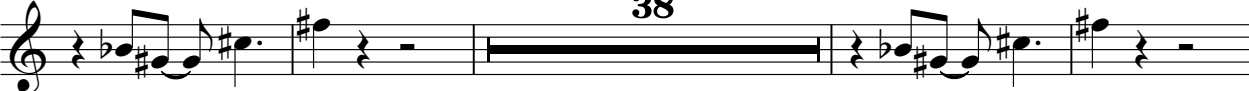

38

91

14

107

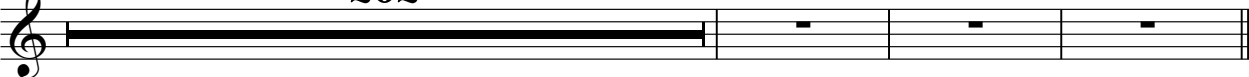

202

♩ = 156,000153

# Weezer - Only in dreams

Steel Guitar

♩ = 156,000153  
9

13

17

21

25

29

33

37

41

45

V.S.

49

TAB

1 1 1 1 | 4 4 4 4 | 4 9 4 4 4 4 | 1 1 1 1

4 4 4 4 | 4 4 4 4 | 4 11 4 4 4 4 | 6 4 4 4

4 4 4 4 | 4 4 4 4 | 4 11 4 4 4 4 | 4 4 4 4

8 2 2 2 6 | 11 8 8 8 8 | 11 9 4 4 4 4 | 6 6 6 6 6 6

9 1 1 1 9 | 11 8 8 8 8 | 11 9 9 9 9 | 6 6 6 6 6 6

? ? ? ? ? ? ? ? ? ? ? ? ? ? ? ?

53

TAB

1 1 1 1 | 4 4 4 4 | 4 9 4 4 4 4 | 1 1 1 1

4 4 4 4 | 4 4 4 4 | 4 11 4 4 4 4 | 6 4 4 4

4 4 4 4 | 4 4 4 4 | 4 11 4 4 4 4 | 4 4 4 4

8 2 2 2 6 | 11 8 8 8 8 | 11 9 4 4 4 4 | 6 6 6 6 6 6

9 1 1 1 9 | 11 8 8 8 8 | 11 9 9 9 9 | 6 6 6 6 6 6

? ? ? ? ? ? ? ? ? ? ? ? ? ? ? ?

57

TAB

1 1 1 1 | 4 4 4 4 | 4 9 4 4 4 4 | 1 1 1 1

4 4 4 4 | 4 4 4 4 | 4 11 4 4 4 4 | 6 4 4 4

4 4 4 4 | 4 4 4 4 | 4 11 4 4 4 4 | 4 4 4 4

8 2 2 2 6 | 11 8 8 8 8 | 11 9 4 4 4 4 | 6 6 6 6 6 6

9 1 1 1 9 | 11 8 8 8 8 | 11 9 9 9 9 | 6 6 6 6 6 6

? ? ? ? ? ? ? ? ? ? ? ? ? ? ? ?

61

TAB

1 1 1 1 | 4 4 4 4 | 4 9 4 4 4 4 | 1 1 1 1

4 4 4 4 | 4 4 4 4 | 4 11 4 4 4 4 | 6 4 4 4

4 4 4 4 | 4 4 4 4 | 4 11 4 4 4 4 | 4 4 4 4

8 2 2 2 6 | 11 8 8 8 8 | 11 9 4 4 4 4 | 6 6 6 6 6 6

9 1 1 1 9 | 11 8 8 8 8 | 11 9 9 9 9 | 6 6 6 6 6 6

? ? ? ? ? ? ? ? ? ? ? ? ? ? ? ?

65

20

TAB

1 1 1 1 | 4 4 4 4 | 4 9 4 4 4 4 | 4 4 4 4

4 4 4 4 | 4 4 4 4 | 4 11 4 4 4 4 | 6 4 4 4

4 4 4 4 | 4 4 4 4 | 4 11 4 4 4 4 | 4 4 4 4

8 2 2 2 6 | 11 8 8 8 8 | 11 9 4 4 4 4 | 6 6 6 6 6 6

9 1 1 1 9 | 11 8 8 8 8 | 11 9 9 9 9 | 6 6 6 6 6 6

? ? ? ? ? ? ? ? ? ? ? ? ? ? ? ?

88

16

TAB

4 6 4 4 4 | 1 1 1 1 | 4 4 4 4

6 6 6 6 | 4 4 4 4 | 4 4 4 4

11 4 4 4 4 | 8 2 2 2 2 | 4 4 4 4

8 6 6 6 6 | 9 1 1 1 1 | 11 8 8 8 8

? ? ? ? ? ? ? ? ? ? ? ? ? ? ? ?

107

TAB

4 9 4 4 4 | 1 1 1 1 | 1 1 1 1 | 4 4 4 4

4 11 4 4 4 | 6 4 4 4 | 4 4 4 4 | 6 4 4 4

4 9 4 4 4 | 6 6 6 6 6 | 8 2 2 2 2 | 8 4 4 4

11 9 9 9 9 | 11 8 8 8 8 | 9 1 1 1 1 | 8 8 8 8

? ? ? ? ? ? ? ? ? ? ? ? ? ? ? ?

111

TAB

4 4 4 4 4 | 4 1 1 1 | 1 1 1 1 | 4 4 4 4

9 4 4 4 4 | 6 6 4 4 4 | 8 8 1 2 1 | 9 4 4 4

11 4 4 4 4 | 11 4 4 4 4 | 4 4 4 4 | 6 11 4 4 4 4

8 4 4 4 4 | 8 6 6 6 6 | 8 2 2 2 2 | 8 4 4 4

9 9 9 9 9 | 9 6 6 6 6 | 9 1 1 1 1 | 8 8 8 8

? ? ? ? ? ? ? ? ? ? ? ? ? ? ? ?

115

TAB

4 4 4 4 4 | 4 1 1 1 | 1 1 1 1 | 4 4 4 4

9 4 4 4 4 | 6 6 4 4 4 | 8 8 1 2 1 | 9 4 4 4

11 4 4 4 4 | 11 4 4 4 4 | 4 4 4 4 | 6 11 4 4 4 4

8 4 4 4 4 | 8 6 6 6 6 | 8 2 2 2 2 | 8 4 4 4

9 9 9 9 9 | 9 6 6 6 6 | 9 1 1 1 1 | 8 8 8 8

? ? ? ? ? ? ? ? ? ? ? ? ? ? ? ?

119

20

TAB

4 4 4 4 4 | 4 6 1 1 1 | 1 1 1 1 | 4 4 4 4

9 4 4 4 4 | 6 6 4 4 4 | 8 8 1 2 1 | 9 4 4 4

11 4 4 4 4 | 11 4 4 4 4 | 4 4 4 4 | 6 11 4 4 4 4

8 4 4 4 4 | 8 6 6 6 6 | 8 2 2 2 2 | 8 4 4 4

9 9 9 9 9 | 9 6 6 6 6 | 9 1 1 1 1 | 8 8 8 8

? ? ? ? ? ? ? ? ? ? ? ? ? ? ? ?

142

T	4	4	4	4	4	9	4	4	4	4	1	1	1	1	1	1	1	1		
A	4	4	4	4	4	11	4	4	4	4	6	4	4	4	4	0	0	1	2	1
B	4	4	4	4	4	4	4	4	4	4	4	4	4	4	4	4	4	4	4	4
	11	8	8	8	8	11	9	9	9	9	6	6	6	6	6	6	6	6	6	6
	?	?	?	?	?	?	?	?	?	?	?	?	?	?	?	?	?	?	?	?

146

T	4	4	4	4	4	9	4	4	4	4	1	1	1	1	1	1	1	1		
A	4	4	4	4	4	11	4	4	4	4	6	4	4	4	4	0	0	1	2	1
B	4	4	4	4	4	4	4	4	4	4	4	4	4	4	4	4	4	4	4	4
	11	8	8	8	8	11	9	9	9	9	6	6	6	6	6	6	6	6	6	6
	?	?	?	?	?	?	?	?	?	?	?	?	?	?	?	?	?	?	?	?

150

T	4	4	4	4	4	9	4	4	4	4	1	1	1	1	1	1	1	1			
A	4	4	4	4	4	11	4	4	4	4	6	4	4	4	4	4	0	0	1	2	1
B	4	4	4	4	4	4	4	4	4	4	4	4	4	4	4	4	4	4	4	4	4
	11	8	8	8	8	11	9	9	9	9	6	6	6	6	6	6	6	6	6	6	6
	?	?	?	?	?	?	?	?	?	?	?	?	?	?	?	?	?	?	?	?	?

154

140

T	[Barred]										4	4	4	4	4	4	4	4	4	
A	[Barred]										4	4	4	4	4	4	4	4	4	4
B	[Barred]										4	4	4	4	4	4	4	4	4	4
	[Barred]										11	8	8	8	8	11	9	9	9	9
	[Barred]										?	?	?	?	?	?	?	?	?	?

296

T	1	1	1	1	1	1	1	1	1	4	4	4	4	4	4	4	4	4
A	6	4	4	4	4	4	4	4	4	4	4	4	4	4	4	4	4	4
B	6	6	6	6	6	6	6	6	6	6	6	6	6	6	6	6	6	6
	?	?	?	?	?	?	?	?	?	?	?	?	?	?	?	?	?	?

300

T	1	1	1	1	1	1	1	1	1	4	4	4	4	4	4	4	4	4
A	6	4	4	4	4	4	4	4	4	4	4	4	4	4	4	4	4	4
B	6	6	6	6	6	6	6	6	6	6	6	6	6	6	6	6	6	6
	?	?	?	?	?	?	?	?	?	?	?	?	?	?	?	?	?	?

304

3

156,000153

T	1	1	1	1	1	1	1	1	1	[Barred]								
A	6	4	4	4	4	4	4	4	4	[Barred]								
B	6	6	6	6	6	6	6	6	6	[Barred]								
	?	?	?	?	?	?	?	?	?	[Barred]								

Weezer - Only in dreams

Clean Electric

♩ = 156,000153

17

22

28

34

16

54

60

66

40

110

116

120

71

193

197

201

205

208

211

98

156,000153

♩ = 156,000153

148

153

190

199

208

212

215

217

219

221

223

225

228

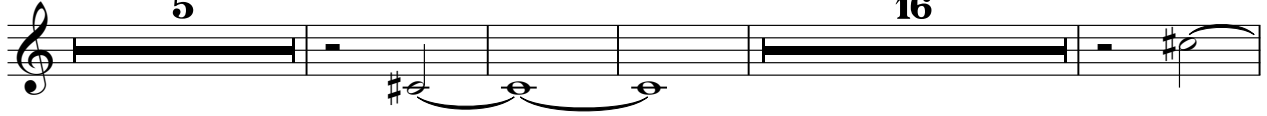

253

264

299

00 = 156,000153

# Weezer - Only in dreams

## Overdriven Guitar

♩ = 156,000153

**64**

E																				
B																				
G																				
D																				
A																				
E																				
A																				
B																				
D																				
G																				
B																				
E																				
A																				

69

T																									
A																									
B																									
B	4	4	4	4	1	1	4	2	2	2	2	2	2	2	2	1	4	4	4	4	0	0	0	0	
B	6	6	6	6	1	1	6	4	4	4	4	4	4	4	2	2	1	6	6	6	6	2	2	2	2
B	?	?	?	?	?	?	?	?	?	?	?	?	?	?	?	?	?	?	?	?	?	?	?	?	?

75

T																										
A																										
B	0	0	0	0	2	2	2	2	2	2	2	2	2	1	1	4	2	2	2	2	2	2	2	3	4	
B	0	0	0	0	4	4	4	4	2	2	2	2	2	1	1	6	4	4	4	4	4	4	2	2	3	4
B	0	0	0	0	?	?	?	?	?	?	?	?	?	?	?	?	?	?	?	?	?	?	?	?	?	?

81

**39**

T																									
A																									
B	4																								
B	4																								
B	4																								

125

T																										
A																										
B																									0	
B	4	4	4	4	1	1	4	2	2	2	2	2	2	2	2	1	4	4	4	4	4	4	4	4	0	
B	6	6	6	6	1	1	6	4	4	4	4	4	4	2	2	1	6	6	6	6	6	6	6	6	2	0
B	?	?	?	?	?	?	?	?	?	?	?	?	?	?	?	?	?	?	?	?	?	?	?	?	?	?

131

T																									
A																									
B	0	0	0	0	2	2	2	2	2	2	2	2	2	1	1	4	2								
B	0	0	0	0	4	4	4	4	2	2	2	2	2	1	1	6	4								
B	0	0	0	0	?	?	?	?	?	?	?	?	?	?	?	?	?	?	?	?	?	?	?	?	?

135

**16**

T																									
A																									
B	2	2	2	2	2	2	3	4	4																
B	4	4	4	4	2	2	3	4	4																
B	?	?	?	?	?	?	?	?	?																

	4 4 4 4 2 2 2 2	4 4 4 4 1 1 1 1	4 4 4 4 2 2 2 2	4 4 4 4 1 1 1 1
T				
A				
B				

246

	1 1 1 1 1 1 1 1	1 1 1 1 1 1 1 1	2 2 2 2 2 2 2 2	4 4 4 4 4 4 4 4
T				
A				
B				

250

	2 2 2 2 2 2 2 2	2 2 2 2 2 2 2 2	4 4 4 4 4 4 4 4	7 7 7 7 7 7 7 7
T				
A				
B				

254

	6 6 6 6 6 6 6 6	6 6 6 6 6 6 6 6	6 6 6 6 7 7 7 7	9 9 9 9 9 9 9 9
T				
A				
B				

258

	9 9 9 9 9 9 9 9	2 2 2 2 4 4 6 6	7 7 7 7 7 7 7 7	1 1 1 1 1 1 1 1
T				
A				
B				

262

	2 2 2 2 2 2 2 2	7 7 7 7 6 6 4 4	7 7 7 7 6 6 4 4	7 7 7 7 6 6 4 4
T				
A				
B				

266

	9 9 9 9 9 9 9 6	2 2 2 2 2 2 2 2	0 0 0 0 0 0 0 0	1 1 1 1 1 1 1 1
T				
A	1 1 1 6	6 6 6 6	1 1 1 1	4 4 2 2
B	1 1 1 6	6 6 6 6	4 4 4 4	6 6 6 6
			6 6 6 6	11 11 9 9
			? ? ? ?	? ? ? ?

270

	2 2 2 2 2 2 2 2	2 2 2 2 2 2 2 2	0 0 0 0 0 0 0 0	1 1 1 1 1 1 1 1
T				
A	1 1 1 6	6 6 6 6	4 4 4 4	4 4 2 2
B	1 1 1 6	6 6 6 6	4 4 4 4	4 4 2 2
			6 6 6 6	4 4 2 2
			? ? ? ?	

274

	2 2 2 2 2 2	2 2 2 2 2 2 2 2	2 2 2 2 4 4 4 4	6 6 6 6 4 4 4 4
T				
A	1 1 1 6	6 6 6 6	4 4 4 4	4 4 2 2
B	1 1 1 6	6 6 6 6	4 4 4 4	4 4 2 2
			6 6 6 6	4 4 2 2
			? ? ? ?	

278

	2 2 2 2 2 2 2 2	2 2 2 2 2 2 2 6	5 5 5 5 5 5 5 5	6 6 6 6 6 6 6 6
T				
A	1 1 1 6	6 6 6 6	4 4 4 4	4 4 2 2
B	1 1 1 6	6 6 6 6	4 4 4 4	4 4 2 2
			6 6 6 6	4 4 2 2
			? ? ? ?	

V.S.

4 282

Overdriven Guitar

	2	2	2	2	2	2	2	2	2	2	2	2	2	2	2	2	2	2	2	2	2	2	2	2	2	2	2	2	2	6	6	4	4	2	2	4	4
T																																					
A																																					
B	1	1	1	1	6	6	6	6	6	6	6	6	6	6	6	6	6	6	6	4	4	4	4	4	4	4	4	2	2	4	4	2	2				
	1	1	1	1	6	6	6	6	6	6	6	6	6	6	6	6	6	6	6	4	4	4	4	4	4	4	4	2	2	4	4	2	2				
																				?	?	?	?	?	?	?	?										

286

	2	2	2	2	2	2	2	2	2	2	2	2	2	2	2	2	2	2	2	2	2	2	2	2	2	2	2	2	2	6	6	4	4	2	2	4	4
T																																					
A																																					
B	1	1	1	1	6	6	6	6	6	6	6	6	6	6	6	6	6	6	6	4	4	4	4	4	4	4	4	2	2	4	4	2	2				
	1	1	1	1	6	6	6	6	6	6	6	6	6	6	6	6	6	6	6	4	4	4	4	4	4	4	4	2	2	4	4	2	2				
																				?	?	?	?	?	?	?	?										

290

	2	2	2	2	2	2	2	4	2	2	2	2	2	2	2	4	2	2	2	2	2	2	7	7	6	4	2		
T																													
A																													
B	1	1	1	1	6	6	6	6	6	6	6	6	6	6	6	6	6	6	6	6	6	6	6	6	6	4	4	2	2
	1	1	1	1	6	6	6	6	6	6	6	6	6	6	6	6	6	6	6	6	6	6	6	6	6	4	4	2	2

294

= 156,000153

	6	6							
T									
A									
B	1	1							
	2	2							
	1	1							

4 267

Distorted Guitar

9 9 9 9 9 9 9 6 | 6 6 6 6 4 4 4 4 | 2 2 2 2 1 1 1 1 | 2 2 2 2 2 2 2 9

T  
A  
B

6 6 6 6 | 4 4 4 4 | 4 4 2 2 | 1 1 1 6

6 6 6 6 | 4 4 4 4 | 4 4 2 2 | 1 1 1 6

6 6 6 6 | ? ? ? ? | 4 4 2 2 | 1 1 1 6

271

9 9 9 9 9 9 9 9 | 6 6 6 6 4 4 4 4 | 2 2 2 2 1 1 1 1 | 2 2 2 2 1 1 1 1

T  
A  
B

6 6 6 6 | 4 4 4 4 | 4 4 2 2 | 1 1 1 6

6 6 6 6 | 6 6 6 6 | 4 4 2 2 | 1 1 1 6

6 6 6 6 | ? ? ? ? | 4 4 2 2 | 1 1 1 6

275

2 2 2 2 2 2 1 1 | 2 2 2 2 4 4 4 4 | 6 6 6 6 4 4 4 4 | 2 2 2 2 2 2 5 5

T  
A  
B

6 6 6 6 | 4 4 4 4 | 4 4 2 2 | 1 1 1 6

6 6 6 6 | 6 6 6 6 | 4 4 2 2 | 1 1 1 6

6 6 6 6 | ? ? ? ? | 4 4 2 2 | 1 1 1 6

279

5 5 5 5 5 5 5 5 | 6 6 6 6 6 6 6 6 | 6 6 6 6 6 6 6 6 | 14 14 13

T  
A  
B

6 6 6 6 | 4 4 4 4 | 4 4 2 2 | 1 1 1 6

6 6 6 6 | 6 6 6 6 | 4 4 2 2 | 1 1 1 6

6 6 6 6 | ? ? ? ? | 4 4 2 2 | 1 1 1 6

283

13 11 11 9 9 6 5 4 | 2 14 14 13 13 | 13 11 11 9 9 6 5 4 | 2 18 18 16

T  
A  
B

6 9 9 9 4 4 4 | 2 2 | 8 8 8 6 6 6 1 | 1 1 1 6

6 11 11 11 6 6 6 | 4 4 7 7 4 | 10 9 8 9 2 7 2 | 1 1 1 6

6 6 6 6 | 6 6 11 11 14 | 16 4 2 2 | 1 1 1 6

287

16 14 14 13 13 11 9 7 | 6 18 18 18 16 16 | 16 14 14 13 13 11 11 9

T  
A  
B

6 9 9 9 4 6 | 2 2 | 4 4 4 4 4 | 6

6 11 11 11 11 11 | 4 4 | 6 6 14 14 14 14 | 10 13 10 13 11 11 7

6 6 6 6 | ? ? ? ? ? ? ? | 16 16 16 16 14 14 | 15 16 15 16 14 14

290

9 21 21 | 19 18 19 18 18 14 | 14 13 13 11 11 | 11 19 19 18 9

T  
A  
B

1 1 1 6 | 6 4 4 4 | 2 | 8 1 | 2 6

1 1 1 6 | 6 6 6 6 | 7 4 7 7 7 7 | 8 13 10 2 2

1 1 1 6 | 6 6 6 6 | 11 6 11 11 6 6 | 4 16 16 2 2

294

9

T  
A  
B

1 1 | 1 |

2 2 | 2 |

1 1 | 1 |

**13**

♩ = 156,000153

# Weezer - Only in dreams

Backup voice

♩ = 156,000153

56 3

63

47 b e # e

114

114

120

159

281

27

♩ = 156,000153