

Eiffel 65 - Lucky (In My Life)

♩ = 130,000137

Baroque Trumpet

Percussion

Alto

Celesta

Synth Bass

Reverse Cymbals

Lead 1 (Square)

Lead 2 (Sawtooth)

FX 1 (Rain)

♩ = 130,000137

Viola

5

Lead 2

9

Bar. Tpt.

Perc.

Rev. Cym.

Lead 2

12

Bar. Tpt.

Lead 2

15

Bar. Tpt.

Rev. Cym.

Lead 2

18

Bar. Tpt.

Perc.

Lead 2

21

Bar. Tpt.

Perc.

Lead 2

24

Bar. Tpt.

Perc.

S. Bass

Rev. Cym.

Lead 2

28

Bar. Tpt.

Perc.

S. Bass

Lead 2

32

Bar. Tpt.

Perc.

S. Bass

Rev. Cym.

Lead 1

Lead 2

36

Perc.

S. Bass

Lead 1

Lead 2

40

Perc.

S. Bass

Rev. Cym.

Lead 1

Lead 2

44

Bar. Tpt.

Perc.

S. Bass

Lead 2

47

Bar. Tpt.

Perc.

S. Bass

Lead 2

50

Bar. Tpt.

Perc.

S. Bass

Rev. Cym.

Lead 1

Lead 2

54

Bar. Tpt.

Perc.

S. Bass

Lead 2

58

Bar. Tpt.

Perc.

S. Bass

Rev. Cym.

Lead 2

Vla.

61

Bar. Tpt.

Perc.

S. Bass

Lead 2

Vla.

65

Bar. Tpt.

Perc.

S. Bass

Rev. Cym.

Lead 2

Vla.

68

Perc.

S. Bass

Lead 1

Lead 2

==

72

Perc.

S. Bass

Rev. Cym.

Lead 1

Lead 2

==

76

Perc.

S. Bass

Lead 2

==

80

Perc.

S. Bass

Rev. Cym.

Lead 2

FX 1

84

Bar. Tpt.
Perc.
A.
Cel.
S. Bass
Lead 2
FX 1

87

Bar. Tpt.
Perc.
A.
Cel.
S. Bass
Lead 2
FX 1

90

Bar. Tpt.
Perc.
A.
Cel.
S. Bass
Rev. Cym.
Lead 2
FX 1

94

Bar. Tpt.
Perc.
S. Bass
Lead 2

97

Bar. Tpt.
Perc.
S. Bass
Rev. Cym.
Lead 1
Lead 2

100

Bar. Tpt.

Perc.

S. Bass

Lead 2

104

Bar. Tpt.

Perc.

S. Bass

Lead 2

107

Bar. Tpt.

Perc.

S. Bass

Rev. Cym.

Lead 2

111

Bar. Tpt.

Perc.

S. Bass

Lead 2

114

Bar. Tpt.

Perc.

S. Bass

Rev. Cym.

Lead 1

Lead 2

Vla.

117

Perc.

S. Bass

Lead 1

Lead 2

Vla.

120

Perc.

S. Bass

Lead 1

Lead 2

Vla.

122

Perc.

S. Bass

Rev. Cym.

Lead 1

Lead 2

Vla.

Baroque Trumpet

Eiffel 65 - Lucky (In My Life)

♩ = 130,000137

9

13

17

21

25

29

32

10

96

99

104

108

112

115

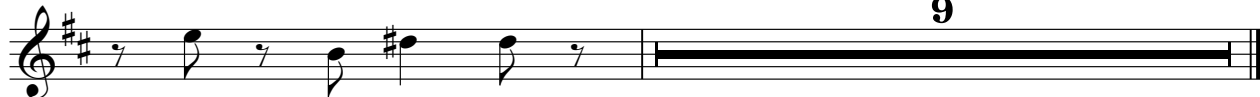

Eiffel 65 - Lucky (In My Life)

Percussion

♩ = 130,000137

9 7

19

22

26

29

32

35

38

41

44

V.S.

Percussion

47

50

53

55

57

59

61

63

65

67

69

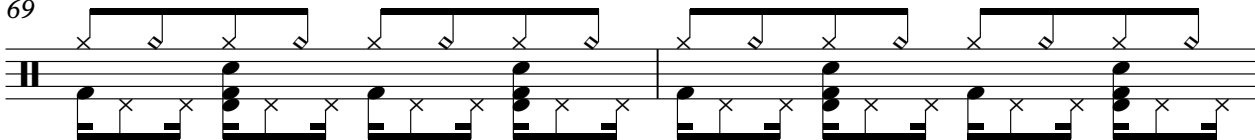

71

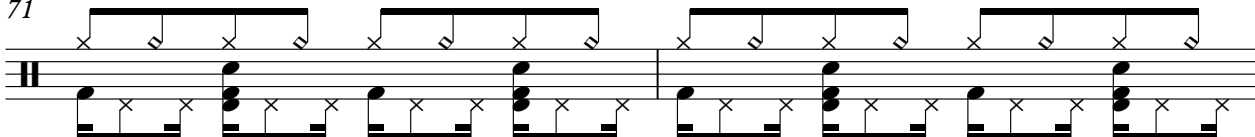

73

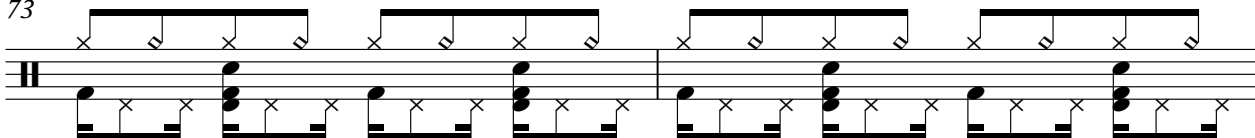

75

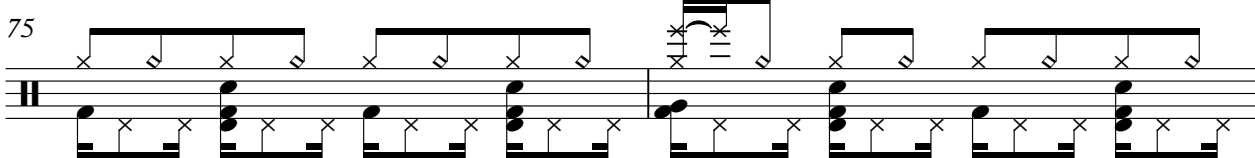

77

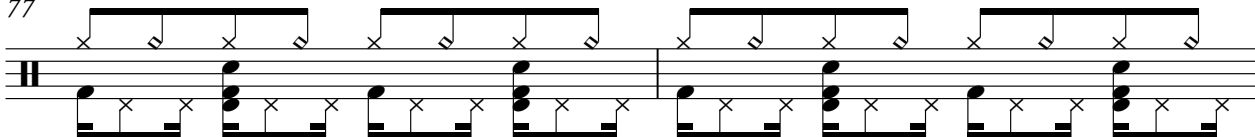

79

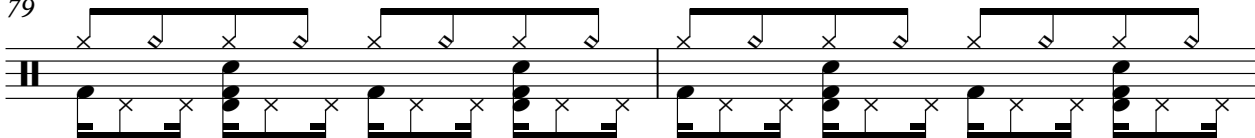

81

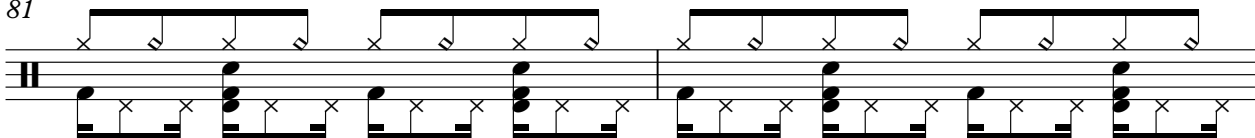

83

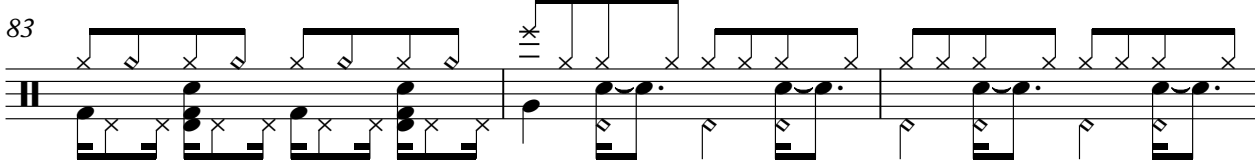

86

89

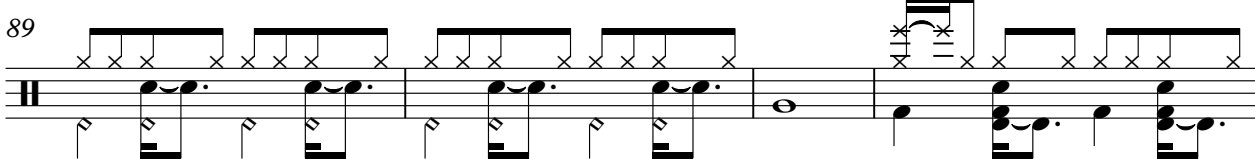

V.S.

93

96

99

102

104

106

108

110

112

114

Percussion

116

118

121

Alto

Eiffel 65 - Lucky (In My Life)

♩ = 130,000137

83

88

33

Celesta

Eiffel 65 - Lucky (In My Life)

♩ = 130,000137

83

Eiffel 65 - Lucky (In My Life)

Synth Bass

♩ = 130,000137

25

29

33

37

41

45

49

53

57

61

V.S.

65

69

73

77

81

87

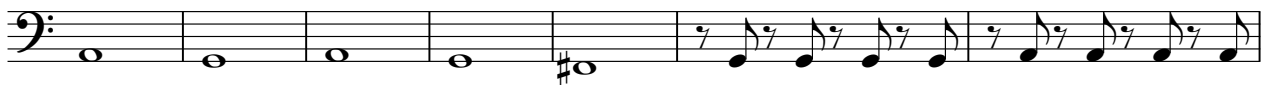

94

98

102

106

110

114

118

121

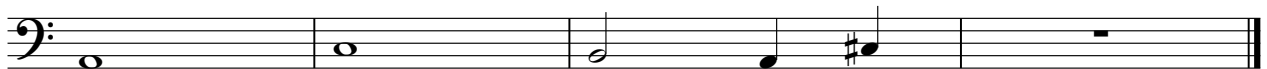

Reverse Cymbals

Eiffel 65 - Lucky (In My Life)

♩ = 130,000137

7 7

18

7 7 9

43

7 7

60

7 7 7

84

7 7 7

107

7 7

Eiffel 65 - Lucky (In My Life)

Lead 1 (Square)

♩ = 130,000137

33

36

40

9

52

16

71

75

23

16

116

120

123

Eiffel 65 - Lucky (In My Life)

Lead 2 (Sawtooth)

♩ = 130,000137

4

7

10

12

14

16

18

20

22

V.S.

Lead 2 (Sawtooth)

53

56

59

62

65

68

71

74

77

80

V.S.

Lead 2 (Sawtooth)

118

120

122

FX 1 (Rain)

Eiffel 65 - Lucky (In My Life)

♩ = 130,000137

82

87

34

Viola

Eiffel 65 - Lucky (In My Life)

♩ = 130,000137

59

65

48

117

121
