

Westlife - Soledad

♩ = 115,000031

Faras
Template that configures 16 tracks for 16 separate MIDI channels

- Percussion: Two measures of rests.
- Jazz Guitar: Two measures of rests, followed by a quarter rest and an eighth note in the second measure.
- Upright Bass: Two measures of rests.
- Electric Bass: Two measures of rests.
- Electric Piano: Two measures of rests.
- Reverse Cymbals: Two measures of rests, followed by a quarter rest and a quarter note in the second measure.
- FM Synth: Two measures of rests.
- Tape Sampler Keyboard [Strings]: Two measures of rests, followed by a quarter rest and a quarter note in the second measure.
- Synth Strings: Two measures of rests.
- FX 1 (Rain): Two measures of rests.
- Solo: Two measures of rests.
- Solo: Two measures of rests.

♩ = 115,000031

Copyright © 2003 by
Copyright © 2003 by

3

Perc.

J. Gtr.

U. Bass

E. Piano

FM

Tape Smp. Str

Syn. Str.

Solo

Solo

5

Musical score for Perc., J. Gtr., U. Bass, FM, Tape Smp. Str., Syn. Str., Solo, and Solo.

- Perc.**: Features a rhythmic pattern of eighth and sixteenth notes with some rests.
- Vib.**: Plays a melodic line with a triplet of eighth notes and a final chord.
- J. Gtr.**: Includes a triplet of eighth notes and a final chord with a sharp sign.
- U. Bass**: Features a melodic line with a triplet of eighth notes and a final chord.
- E. Piano**: Remains silent throughout the piece.
- FM**: Plays a sustained chord with a melodic line.
- Tape Smp. Str**: Features a complex, layered string texture with multiple overlapping lines.
- Syn. Str.**: Plays a sustained chord.
- Solo** (top): Features a melodic line with a triplet of eighth notes and a final chord.
- Solo** (bottom): Plays a sustained chord.

7

Musical score for Perc., J. Gtr., U. Bass, E. Piano, FM, Tape Smp. Str., Syn. Str., Solo, and Solo. The score is written for two systems. The first system includes Perc., J. Gtr., U. Bass, E. Piano, FM, Tape Smp. Str., Syn. Str., Solo, and Solo. The second system includes Solo. The score is written in 4/4 time and features a variety of instruments and techniques, including percussion, guitar, bass, piano, FM synthesis, tape sampling, and solo.

Musical score for Perc., J. Gtr., U. Bass, E. Piano, FM, Tape Smp. Str., Syn. Str., Solo, and Solo.

10

Musical score for Percussion (Perc.), Vibraphone (Vib.), J. Guitar (J. Gtr.), U. Bass, E. Piano, Rev. Cym., FM, Tape Smp. Str., FX 1, and two Solo parts. The score includes lyrics: "If fully you can see a taste".

The score consists of the following parts:

- Perc.**: Percussion part with various rhythmic patterns and accents.
- Vib.**: Vibraphone part with a few notes in the second measure.
- J. Gtr.**: J. Guitar part with a whole note chord in the first measure.
- U. Bass**: U. Bass part with a whole note chord in the first measure.
- E. Piano**: E. Piano part with a whole rest in the first measure.
- Rev. Cym.**: Rev. Cym. part with a whole rest in the first measure and some notes in the second measure.
- FM**: FM part with a whole note chord in the first measure and a whole note chord in the second measure.
- Tape Smp. Str**: Tape Smp. Str. part with a whole note chord in the first measure and a whole note chord in the second measure.
- FX 1**: FX 1 part with a whole rest in the first measure and a whole note chord in the second measure.
- Solo**: Two Solo parts, both with a whole note chord in the first measure and a whole rest in the second measure.

Lyrics: If fully you can see a taste

Perc.

Vib.

U. Bass

E. Piano

In the world you left be hind

FM

Tape Smp. Str

FX 1

Solo

14

Perc.

Vib.

U. Bass

E. Piano

If ful ly you can hear my heart

FM

Tape Smp. Str

FX 1

Solo

Solo

16

Perc. Vib. U. Bass E. Piano FM Tape Smp. Str Syn. Str FX 1 Solo Solo

Just one more time

18

Perc. Vib. U. Bass E. Piano FM Tape Smp. Str. Syn. Str. FX 1 Solo Solo

E ven when I close my eyes

Perc. Vib. U. Bass E. Piano FM Tape Smp. Str FX 1 Solo

There isn't made it job your face

22

Perc. Vib. U. Bass E. Piano FM Tape Smp. Str FX 1 Solo

And once a gain I come to rea

24

Perc. Vib. U. Bass E. Piano FM Tape Smp. Str FX 1 Solo

lize Your the loves I can't re place

26

28 

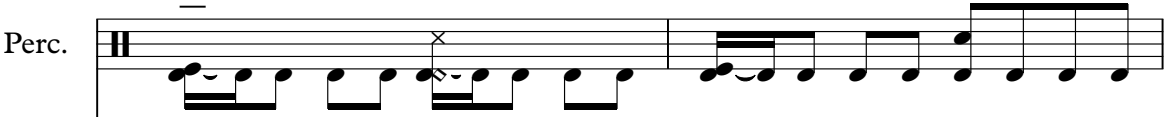

Perc. 

M. Box 

Vib. 

U. Bass 

E. Piano 

It's a keep in' for the lone

FM 

Tape Smp. Str 

Syn. Str. 

FX 1 

Solo 

30

Perc.

M. Box

Vib.

U. Bass

E. Piano

ly Seize the day that you were gone

FM

Tape Smp. Str

Syn. Str.

FX 1

Solo

Detailed description of the musical score: The score is for a multi-instrumental piece. It features ten staves. The Percussion staff has a complex rhythmic pattern with various note values and rests. The M. Box and Vib. staves have a melodic line with notes and rests. The U. Bass staff has a simple bass line. The E. Piano staff has a few notes. The FM, Tape Smp. Str, and Syn. Str staves have chords. The FX 1 staff has a melodic line. The Solo staff has a melodic line. The lyrics are: 'ly Seize the day that you were gone'.

32

Musical score for Percussion (Perc.), M. Box, Vib., U. Bass, E. Piano, FM, Tape Smp. Str, Syn. Str, FX 1, and Solo. The score includes lyrics: "Why did you leave me? So le dad".

Why did you leave me? So le dad

34

Perc. M. Box Vib. U. Bass E. Piano FM Tape Smp. Str Syn. Str FX 1 Solo

In my heart you 're be on

Musical score for Percussion (Perc.), M. Box, Vib., U. Bass, E. Piano, FM, Tape Smp. Str., Syn. Str., FX 1, and Solo. The score includes lyrics: ly And your me mo ry list on.

38

Musical score for Percussion, M. Box, Vib., U. Bass, E. Piano, FM, Tape Smp. Str, Syn. Str, FX 1, and Solo. The score includes lyrics: "Why did you leave me? So".

- Perc.**: Percussion part with various rhythmic patterns and accents.
- M. Box**: Maracas part with a simple rhythmic pattern.
- Vib.**: Vibraphone part with a simple rhythmic pattern.
- U. Bass**: Upright Bass part with a simple rhythmic pattern.
- E. Piano**: Electric Piano part with a simple rhythmic pattern.
- FM**: Fretless Bass part with a simple rhythmic pattern.
- Tape Smp. Str**: Tape Sampled Strings part with a simple rhythmic pattern.
- Syn. Str.**: Synthesized Strings part with a simple rhythmic pattern.
- FX 1**: FX 1 part with a simple rhythmic pattern.
- Solo**: Solo part with a simple rhythmic pattern.

Lyrics: Why did you leave me? So

40

Perc. U. Bass E. Piano FM Tape Smp. Str FX 1 Solo

le dad Walk in' down the

42

Perc.

Vib.

U. Bass

E. Piano

streets of no thing bell Where the

FM

Tape Smp. Str

FX 1

Solo

Perc.

Vib.

U. Bass

E. Piano
loves was young and free

FM

Tape Smp. Str

FX 1

Solo

45

Perc. Vib. U. Bass E. Piano FM Tape Smp. Str FX 1 Solo

Can be lieve just one a man

Perc.

Vib.

U. Bass

E. Piano

FM

Tape Smp. Str

FX 1

Solo

to place It is come to be?

49

Perc. Vib. U. Bass E. Piano FM Tape Smp. Str FX 1 FX 7 Solo

I would be my life a way

51

Perc.

Vib.

U. Bass

E. Piano

Af fect you know lead be the same

FM

Tape Smp. Str

FX 1

FX 7

Solo

53

Perc.

Vib.

U. Bass

E. Piano

'Coz I guess still the boys in side

FM

Tape Smp. Str

FX 1

Solo

Perc.

Vib.

U. Bass

E. Piano

of me That is hole in up your knee

FM

Tape Smp. Str

FX 1

Solo

57

Perc.

M. Box

Vib.

U. Bass

E. Piano

FM

Tape Smp. Str

FX 1

FX 7

Solo

So le dad

59 

Perc. 

M. Box 

Vib. 

U. Bass 

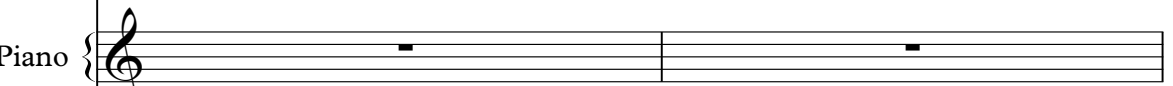
E. Piano 

It's a keep in' for the lone

FM 

Tape Smp. Str 

Syn. Str. 

FX 1 

Solo 

61

Musical score for Percussion (Perc.), M. Box, Vib., U. Bass, E. Piano, FM, Tape Smp. Str, Syn. Str, FX 1, and Solo. The score includes lyrics: "ly Seize the day that you were gone".

Perc.

M. Box

Vib.

U. Bass

E. Piano

FM

Tape Smp. Str.

Syn. Str.

FX 1

FX 7

Solo

Why did you leave me? So le dad

65

Musical score for Percussion, M. Box, Vib., J. Gtr., U. Bass, E. Piano, FM, Tape Smp. Str, Syn. Str, FX 1, FX 7, and Solo. The score includes lyrics: "In my heart you 're be on".

Musical score for Percussion, M. Box, Vib., J. Gtr., U. Bass, E. Piano, FM, Tape Smp. Str., Syn. Str., FX 1, and Solo. The score includes lyrics: ly And your me mo ry list on.

69

Musical score for Percussion, M. Box, Vib., U. Bass, E. Piano, FM, Tape Smp. Str, Syn. Str, FX 1, FX 7, and Solo. The score includes lyrics: "Why did you leave me? So".

- Perc.**: Percussion part with a complex rhythmic pattern.
- M. Box**: Maracas part with a simple rhythmic pattern.
- Vib.**: Vibraphone part with a simple rhythmic pattern.
- U. Bass**: Upright Bass part with a simple rhythmic pattern.
- E. Piano**: Electric Piano part with a simple rhythmic pattern.
- FM**: Fretless Mandolin part with a simple rhythmic pattern.
- Tape Smp. Str**: Tape Sampled Strings part with a simple rhythmic pattern.
- Syn. Str.**: Synthesized Strings part with a simple rhythmic pattern.
- FX 1**: Effect 1 part with a simple rhythmic pattern.
- FX 7**: Effect 7 part with a simple rhythmic pattern.
- Solo**: Solo part with a simple rhythmic pattern.

Lyrics: Why did you leave me? So

Perc. J. Gtr. U. Bass E. Piano FM Tape Smp. Str FX 1 Solo

le dad

73

Musical score for Percussion (Perc.), J. Gtr., U. Bass, E. Piano, FM, Tape Smp. Str, FX 1, and Solo. The score includes lyrics: "I will never change of things you".

- Perc.**: Percussion part with a complex rhythmic pattern.
- J. Gtr.**: J. Gtr. part with a treble clef and a whole rest.
- U. Bass**: U. Bass part with a bass clef and a whole note.
- E. Piano**: E. Piano part with a treble clef and a whole rest.
- FM**: FM part with a treble clef and a whole note.
- Tape Smp. Str**: Tape Smp. Str part with a treble clef and a complex rhythmic pattern.
- FX 1**: FX 1 part with a treble clef and a complex rhythmic pattern.
- Solo**: Solo part with a treble clef and a complex rhythmic pattern.

Lyrics: I will never change of things you

Perc.

J. Gtr.

U. Bass

E. Piano

FM

Tape Smp. Str.

Syn. Str.

FX 1

Solo

Solo

77

Perc. J. Gtr. U. Bass E. Piano FM Tape Smp. Str. Syn. Str. FX 1 Solo Solo

Af ter all will man to be

Perc.

J. Gtr.

U. Bass

E. Piano Love will brings a fact

FM

Tape Smp. Str.

Syn. Str.

FX 1

Solo

Solo

80

Perc. U. Bass E. Piano FM Tape Smp. Str Syn. Str FX 1 Solo

to you and me

81

Perc. U. Bass E. Piano FM Tape Smp. Str Syn. Str FX 1 Solo

If

83

Perc. U. Bass E. Piano FM Tape Smp. Str Syn. Str FX 1 Solo

ful ly you can see

85

Perc.

U. Bass

E. Bass

S.

E. Piano

So le dad

It's a keep

FM

Tape Smp. Str.

Syn. Str.

FX 1

FX 7

Solo

Perc.

U. Bass

E. Bass

S.

E. Piano

FM

Tape Smp. Str.

Syn. Str.

FX 1

FX 7

Solo

in' for the lone ly Seize the day

Musical score for page 89, featuring the following instruments and parts:

- Perc.**: Percussion part with a rhythmic pattern of eighth notes.
- U. Bass**: Upper Bass part, starting with a whole note G#2.
- E. Bass**: Electric Bass part, starting with a whole note G#2.
- S.**: Singer's vocal line, starting with a melodic phrase in B minor.
- E. Piano**: Electric Piano part with lyrics: "that you were gone" and "Why did you leave".
- FM**: Fretless Bass part, playing a melodic line.
- Tape Smp. Str**: Tape Sampled Strings part, featuring a complex, layered texture.
- Syn. Str.**: Synthesized Strings part, providing harmonic support.
- FX 1**: Effect 1 part, mirroring the singer's melody.
- FX 7**: Effect 7 part, playing a whole note G#2.
- Solo**: Solo part, playing a melodic line.

Perc.

U. Bass

E. Bass

S.

E. Piano

me? So le dad In my heart

FM

Tape Smp. Str

Syn. Str.

FX 1

FX 7

Solo

Perc.

U. Bass

E. Bass

S.

E. Piano

FM

Tape Smp. Str

Syn. Str.

FX 1

FX 7

Solo

you 're be on ly And your me

Perc. U. Bass E. Bass S. E. Piano FM Tape Smp. Str Syn. Str FX 1 FX 7 Solo

mo ry list on Why did you leave

Musical score for page 97, featuring the following instruments and parts:

- Perc.**: Percussion part with rhythmic patterns.
- J. Gtr.**: Jazz guitar part with melodic lines.
- U. Bass**: Upright bass part with a steady bass line.
- E. Bass**: Electric bass part with a steady bass line.
- S.**: Vocal line with lyrics: "me? So le dad".
- E. Piano**: Electric piano accompaniment with chords and melodic fragments.
- FM**: Fretless electric guitar part with sustained notes.
- Tape Smp. Str.**: Tape sampler string part with complex textures.
- Syn. Str.**: Synthesizer string part.
- FX 1**: Effect 1 part, mirroring the vocal line.
- FX 7**: Effect 7 part, providing a sustained harmonic background.
- Solo**: Solo part with sustained notes.

Musical score for track 101, featuring the following instruments and parts:

- Perc.**: Percussion part with a rhythmic pattern of eighth notes.
- J. Gtr.**: Jazz guitar part with a triplet of eighth notes and a melodic line.
- U. Bass**: Upright bass part with a single note.
- E. Bass**: Electric bass part with a single note.
- E. Piano**: Electric piano part with chords and a melodic line. Includes the lyrics "Why did you leave".
- FM**: Fretless electric guitar part with a melodic line.
- Tape Smp. Str.**: Tape sample string part with a complex, layered texture.
- Syn. Str.**: Synthesizer string part with a melodic line.
- FX 1**: Effect 1 part with a melodic line.
- FX 7**: Effect 7 part with a melodic line.
- Solo**: Solo part with a melodic line.

103

Perc. J. Gtr. U. Bass E. Bass E. Piano FM Tape Smp. Str. Syn. Str. FX 1 FX 7 Solo

me? So le dad

107

108

Westlife - Soledad

Percussion

♩ = 115,000031

2

5

8

11

14

17

20

23

26

29

Copyright © 2003 by
Copyright © 2003 by

V.S.

32

35

38

40

43

46

49

52

54

57

59 

62

65

68

71

73 

76

79

82

85 

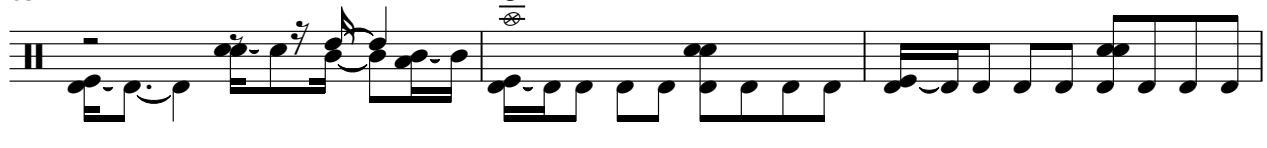

V.S.

88

91

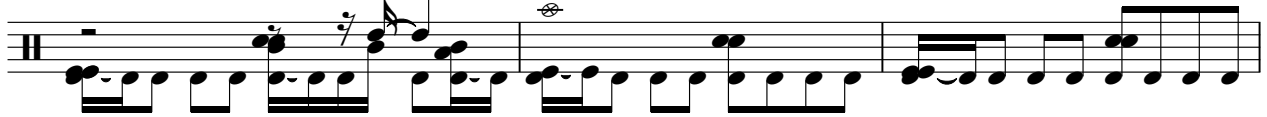

94

97

100

103

106

♩ = 115,000031

26

30

36

19

59

65

68

40

Vibraphone

Westlife - Soledad

♩ = 115,000031

5 4

13

19

25

30

36 3

44

50

56

60

Copyright © 2003 by
Copyright © 2003 by

2

Vibraphone

65

68

♩ = 115,000031

6

11

54

68

2

75

17

97

3

101

3

105

3

Copyright © 2003 by
Copyright © 2003 by

Upright Bass

Westlife - Soledad

♩ = 115,000031

2

6

11

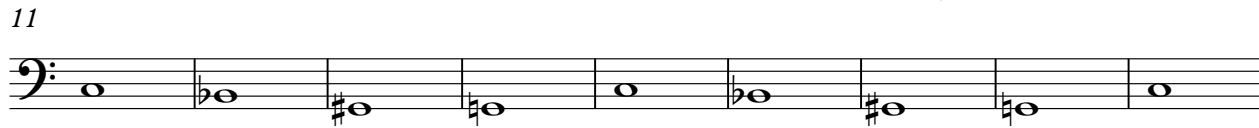

20

29

38

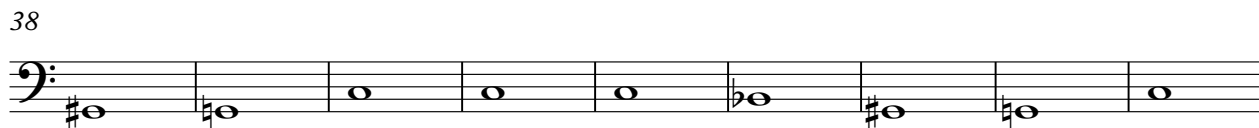

47

56

65

73

Copyright © 2003 by
Copyright © 2003 by

V.S.

2

Upright Bass

82

91

100

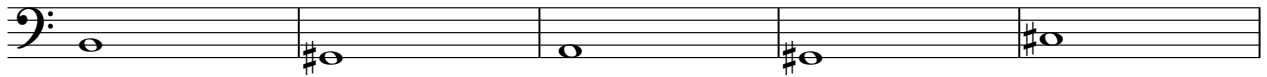

105

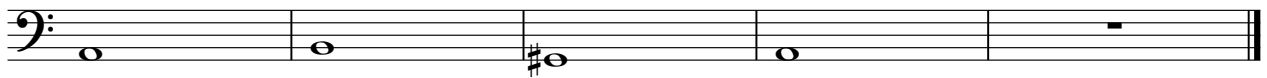

♩ = 115,000031

85

92

101

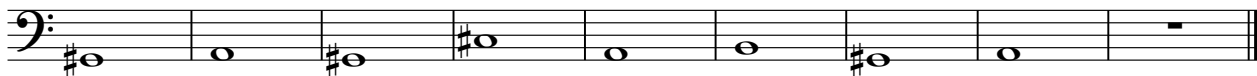

Copyright © 2003 by
Copyright © 2003 by

Soprano

Westlife - Soledad

♩ = 115,000031

84

88

92

96

10

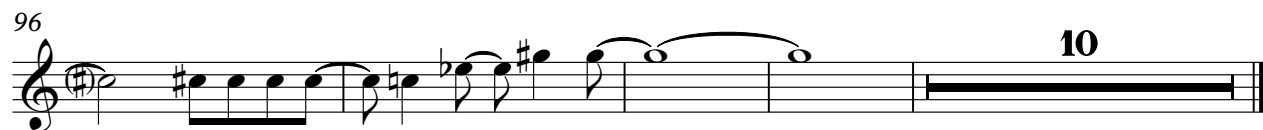

Copyright © 2003 by
Copyright © 2003 by

Westlife - Soledad

Electric Piano

♩ = 115,000031

Template that configures 16 tracks for 16 separate MIDI channels, full Volume, and centered Pan.

Faras

2

2

2

If you can see taste

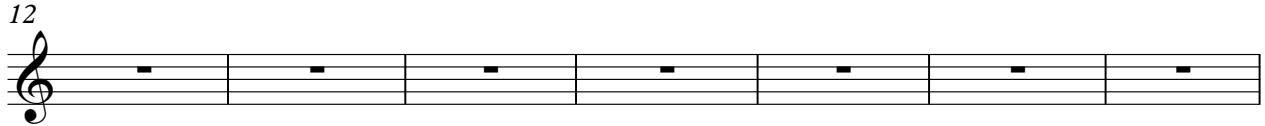

In the world left behind If you can hear in my heart Just a minute with

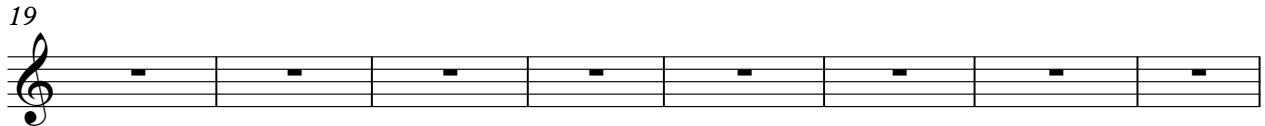

close my eyes This is my life in a home that I love You can't replace

Soledad It's keep in for the one who stays that we've gone Who have me Soledad

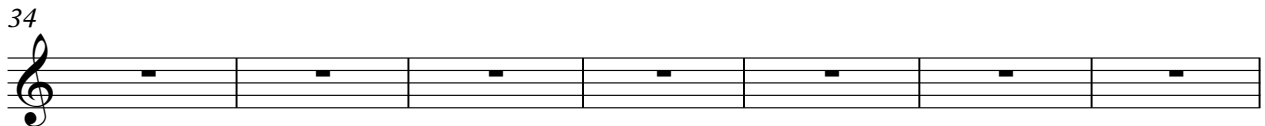

In my heart you're been by my side more a liston Who have me? So ledad

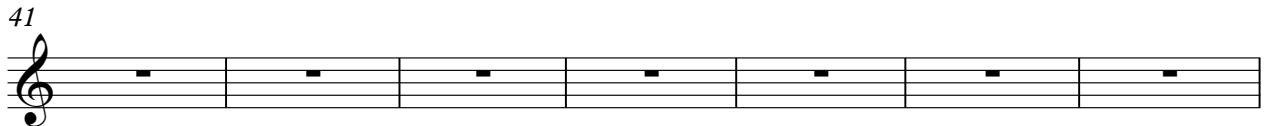

Walk the streets of the things that were a good friend Call just one man place It's time

to be? I would my life away If you know the name 'Crestal' boys iside

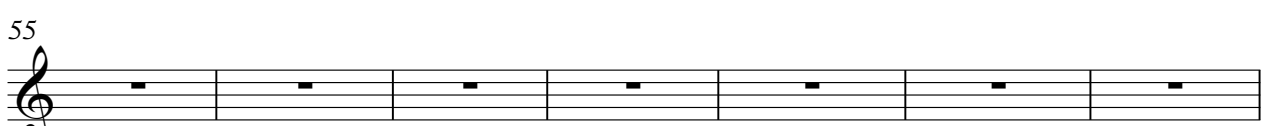

one This is my life in a home that I love You can't replace

that we've gone Who have me Soledad In my heart you're been by my side more a liston

Who have me? So ledad I will change things you told me

Copyright © 2005 by
Copyright © 2003 by

77

After all with the Low with fact you and If full you care see

85

90

94

99

104

Reverse Cymbals

Westlife - Soledad

♩ = 115,000031

7

10

99

Copyright © 2003 by
Copyright © 2003 by

♩ = 115,000031

2

10

17

25

32

39

46

54

61

69

Tape Sampler Keyboard [Strings] Westlife - Soledad

♩ = 115,000031

6

11

16

21

26

34

Copyright © 2003 by
Copyright © 2003 by

Tape Sampler Keyboard [Strings]

41

45

50

55

61

70

76

80

85

89

93

97

101

105

Westlife - Soledad

Synth Strings

♩ = 115,000031

Copyright © 2003 by
Copyright © 2003 by

♩ = 115,000031

9

13

18

23

28

33

38

43

48

53

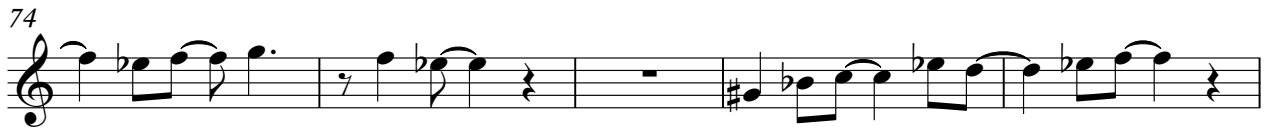

♩ = 115,000031

48 5

57

4

65

3 15

87

4

94

4

102

4

Solo

Westlife - Soledad

♩ = 115,000031

2

6

10

4 2

19

56

77

30

Copyright © 2003 by
Copyright © 2003 by

Westlife - Soledad

Solo

♩ = 115,000031

2

11

20

28

35

43

52

60

67

75

Copyright © 2003 by
Copyright © 2003 by

V.S.

2

Solo

84

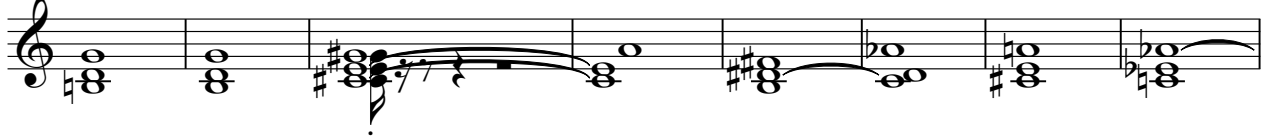

92

100

105

