

# Wham - Careless Whisper

0.0"  
1.1,00  
CARELESS WHISPER

♩ = 78,000076

Musical score for Wham's "Careless Whisper". The score is arranged for a full band and includes the following parts:

- Tenor Sax
- Drums
- Vibraphone
- Clean Gt.
- Nylon-str. Gt.
- Fingered Bs.
- Voice Oohs
- E. Piano 2
- Synth Brass 1
- Fantasia
- Strings (top staff)
- Strings (bottom staff)

Drums

Nylon-str.Gt

E.Piano 2

Fantasia

This section contains measures 6 through 9. The Drums part features a consistent snare and hi-hat pattern. The Nylon-str.Gt part has a melodic line with slurs and accents. The E.Piano 2 part consists of chords in both the treble and bass staves. The Fantasia part shows chords in the left hand.

Drums

Nylon-str.Gt

Fingered Bs.

E.Piano 2

Strings

10

This section contains measures 10 through 13. The Drums part features a consistent snare and hi-hat pattern. The Nylon-str.Gt part has a melodic line with slurs and accents. The Fingered Bs. part has a bass line with slurs and accents. The E.Piano 2 part consists of chords in both the treble and bass staves. The Strings part shows chords in the left hand.

12

Drums

Fingered Bs.

E.Piano 2

Strings

Strings

14

Drums

Fingered Bs.

E.Piano 2

Strings

Strings

16

Tenor Sax

Drums

Fingered Bs.

E.Piano 2

Strings

Strings

18

Tenor Sax

Drums

Clean Gt.

Fingered Bs.

E.Piano 2

Strings

20

Tenor Sax

Drums

Clean Gt.

Fingered Bs.

E.Piano 2

Strings

22

Tenor Sax

Drums

Clean Gt.

Fingered Bs.

E.Piano 2

Strings

Strings

24

Tenor Sax

Drums

Clean Gt.

Fingered Bs.

E.Piano 2

Strings

Strings

26

Tenor Sax

Drums

Clean Gt.

Fingered Bs.

E.Piano 2

28

Drums

Clean Gt.

Fingered Bs.

E.Piano 2

30

Drums

Clean Gt.

Fingered Bs.

E.Piano 2

32

Drums

Clean Gt.

Fingered Bs.

E.Piano 2

34

Drums

Clean Gt.

Fingered Bs.

E.Piano 2

36

Drums

Clean Gt.

Fingered Bs.

E.Piano 2

38

Drums

Clean Gt.

Fingered Bs.

E.Piano 2

Strings

40

Drums

Clean Gt.

Fingered Bs.

E.Piano 2

Strings

42

44

46

Drums

Clean Gt.

Fingered Bs.

E.Piano 2

48

Drums

Clean Gt.

Fingered Bs.

E.Piano 2

50

Drums

Clean Gt.

Nylon-str.Gt.

Fingered Bs.

E.Piano 2

52

Drums

Clean Gt.

Nylon-str.Gt

Fingered Bs.

E.Piano 2

54

Drums

Clean Gt.

Nylon-str.Gt

Fingered Bs.

E.Piano 2

56

Drums

Clean Gt.

Nylon-str.Gt

Fingered Bs.

E.Piano 2

58

Drums

Clean Gt.

Nylon-str.Gt

Fingered Bs.

E.Piano 2

Strings

Strings

60

Tenor Sax

Drums

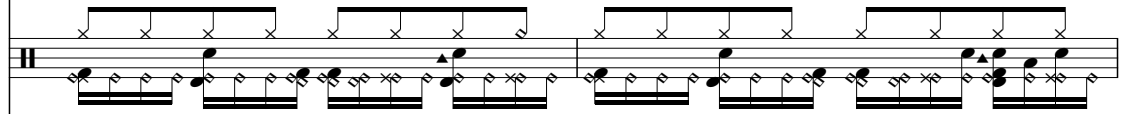

Clean Gt.

Nylon-str. Gt

Fingered Bs.

E.Piano 2

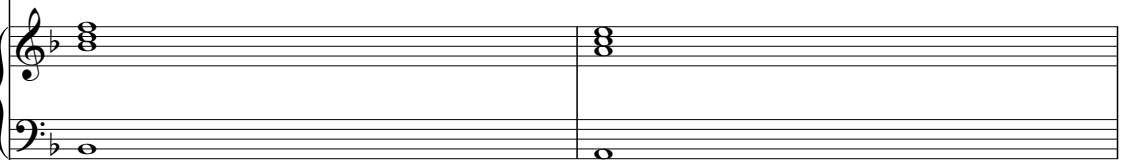

Strings

Strings

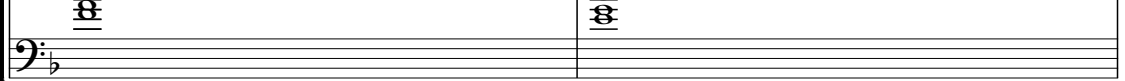

62

Tenor Sax

Drums

Clean Gt.

Fingered Bs.

E.Piano 2

Strings

Strings

64

Tenor Sax

Drums

Clean Gt.

Fingered Bs.

E.Piano 2

Strings

66

Tenor Sax

Drums

Clean Gt.

Fingered Bs.

E.Piano 2

Strings

Strings

68

Tenor Sax

Drums

Clean Gt.

Fingered Bs.

E.Piano 2

Strings

Strings

70

Tenor Sax

Drums

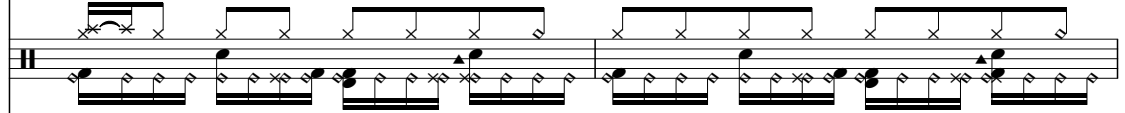

Vibraphone

Clean Gt.

Fingered Bs.

E.Piano 2

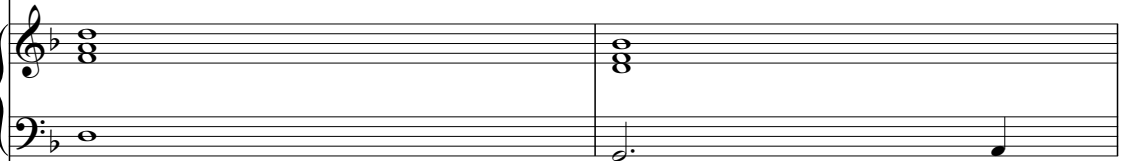

Synth Brass1

Fantasia

74

Drums

Vibraphone

Clean Gt.

Nylon-str. Gt.

Fingered Bs.

E.Piano 2

Synth Brass 1

Fantasia

76

Drums

Clean Gt.

Nylon-str. Gt.

Fingered Bs.

E.Piano 2

Fantasia

80

Drums

Clean Gt.

Clean guitar notation featuring a series of chords with strumming patterns. The chords are primarily triads and dyads, with a consistent strumming pattern throughout the section.

Nylon-str.Gt

Nylon-string guitar notation showing a long sustain or hold over a chord, followed by a melodic line. The sustain is indicated by a long horizontal line above the notes.

Fingered Bs.

Fingered bass notation featuring a melodic line with eighth and sixteenth notes. The line starts with a half note and continues with a series of eighth notes.

E.Piano 2

Electric piano 2 notation showing chords in both the treble and bass clefs. The chords are sustained and provide harmonic support for the other instruments.

Fantasia

Fantasia notation showing chords in the treble clef. The chords are sustained and provide harmonic support for the other instruments.

Strings

String notation showing dynamics (p) and a series of notes. The notation includes a dynamic marking of 'p' and a series of notes in the treble clef.

Strings

String notation showing dynamics (p) and a series of notes. The notation includes a dynamic marking of 'p' and a series of notes in the bass clef.

Drums

Drums notation showing rhythmic patterns with x marks above the staff, indicating specific drum hits.

Clean Gt.

Clean guitar notation featuring chords and rhythmic markings (slashes) indicating strumming patterns.

Nylon-str.Gt

Nylon-string guitar notation with a few notes and rests.

Fingered Bs.

Fingered bass notation with a triplet of notes.

E.Piano 2

E.Piano 2 notation with chords in both staves.

Fantasia

Fantasia notation with chords in both staves.

Strings

Strings notation with a dynamic marking 'p' (piano).

Strings

Strings notation with a dynamic marking 'p' (piano).

86

Tenor Sax

Drums

Clean Gt.

Fingered Bs.

E.Piano 2

Strings

Strings

88

Tenor Sax

Drums

Clean Gt.

Fingered Bs.

E.Piano 2

Strings

Strings

90

Tenor Sax

Drums

Clean Gt.

Fingered Bs.

E.Piano 2

Fantasia

92

Drums

Clean Gt.

Fingered Bs.

E.Piano 2

Fantasia

94

Drums

Clean Gt.

Fingered Bs.

E.Piano 2

Fantasia

96

Drums

Clean Gt.

Fingered Bs.

E.Piano 2

Fantasia

98

Drums

Clean Gt.

Nylon-str.Gt

Fingered Bs.

Voice Oohs

E.Piano 2

Fantasia

100

Drums

Clean Gt.

Nylon-str.Gt

Fingered Bs.

Voice Oohs

E.Piano 2

Fantasia

102

Drums

Clean Gt.

Nylon-str.Gt

Fingered Bs.

Voice Oohs

E.Piano 2

Fantasia

104

Drums

Clean Gt.

Nylon-str.Gt

Fingered Bs.

Voice Oohs

E.Piano 2

Fantasia

106

Drums

Clean Gt.

Nylon-str.Gt

Fingered Bs.

Voice Oohs

E.Piano 2

Fantasia

108

Drums

Clean Gt.

Nylon-str.Gt

Fingered Bs.

Voice Oohs

E.Piano 2

Fantasia

112

Drums

Clean Gt.

Nylon-str.Gt

Fingered Bs.

Voice Oohs

E.Piano 2

Fantasia

Tenor Sax

Wham - Careless Whisper

♩ = 78,000076

16

19

22

25

34

62

65

68

15

86

89

25

# Wham - Careless Whisper

## Drums

♩ = 78,000076

7

11

13

15

17

19

21

23

25

V.S.

Drums

27

29

31

33

35

37

39

41

43

45

Drums

47

49

51

53

55

57

59

61

63

65

V.S.

Drums

Drums

87

89

91

93

95

97

99

101

103

105

V.S.

6

Drums

107

109

111

113

Clean Gt.

# Wham - Careless Whisper

♩ = 78,000076

17

20

23

26

29

32

35

38

40

3

2

Clean Gt.

45

48

51

54

57

60

63

66

69

72

75

78

81

84

87

90

93

96

99

102

V.S.

105

108

111

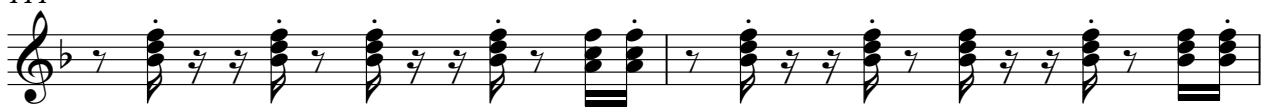

113

♩ = 78,000076

5

9

31

43

4

51

54

58

11

73

76

81

83

12

98

101

104

107

110

112

# Wham - Careless Whisper

Fingered Bs.

♩ = 78,000076

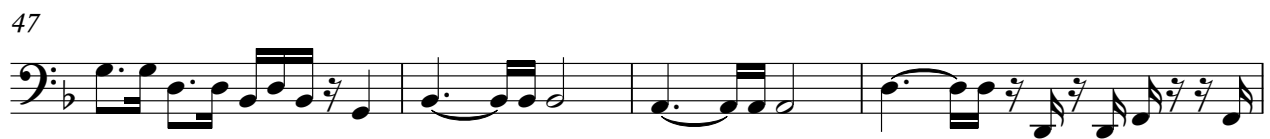

V.S.

56

60

64

69

73

77

80

84

87

90

Fingered Bs.

3

94

98

102

105

108

112

Voice Oohs

Wham - Careless Whisper

♩ = 78,000076

**41**

**45**

**52**

**99**

**103**

**107**

**111**

♩ = 78,000076

10

19

28

36

44

53

61

70

79

87

95

103

110

Synth Brass1

Wham - Careless Whisper

♩ = 78,000076

**69**

72

**2**

**40**

Fantasia

Wham - Careless Whisper

♩ = 78,000076

5

60

5

60

70

79

4

91

100

108

# Wham - Careless Whisper

Strings

♩ = 78,000076

12

18 4 12

39 15

60 3

70 8

84 26

# Wham - Careless Whisper

Strings

♩ = 78,000076

9

17

26

32

64

8

79

86

24
