

♩ = 115,000031

Panpipes

EVERYTHI

(c) 2002 MIDI SONGS

Percussion

Flexatone

Quintus

Synth Bass

Synth Drums

Synth Strings

FX 3 (Crystal)

FX 7 (Echoes)

♩ = 115,000031

4

Perc.

Syn. Drums

7

Perc.

Syn. Drums

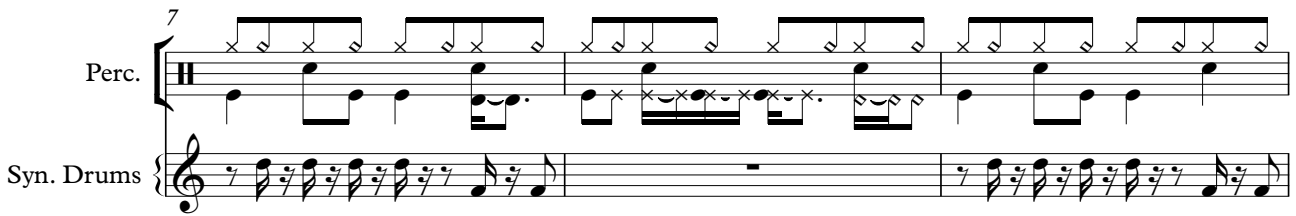

10

Pan.

Perc.

Flex.

Q.

S. Bass

Syn. Drums

Oh Ohh Ohh

12

Pan.

Perc.

Flex.

Q.

S. Bass

Syn. Drums

Oh ye ah

14

Perc. Flex. Q. S. Bass Syn. Drums

16

Perc. Flex. S. Bass Syn. Drums

18

Pan. Perc. S. Bass Syn. Drums

Some body told me That for

20

Pan.

Perc.

S. Bass

Syn. Drums

e very thing she wants is e very thing she sees

22

Pan.

Perc.

S. Bass

Syn. Drums

I guess I must have loved you Be cause I

24

Pan.

Perc.

S. Bass

Syn. Drums

said you were the per feet girl for me ba by

26

Pan.

Perc.

Flex.

S. Bass

Syn. Drums

And now I'm six months ol der And

28

Pan.

Perc.

Flex.

S. Bass

Syn. Drums

e very thing you are and e very thing you see

30

Pan. Perc. Flex. S. Bass Syn. Drums

Is out of reach not good e nough I

32

Pan. Perc. Flex. Q. S. Bass Syn. Drums

don't know what the hell you want from me Oh Ah Ah Ah

34

Pan.

Perc.

Flex.

Q.

S. Bass

Syn. Drums

Ah Ah Ah Oh Oh Oh Oh Oh Ah Ah Ah

36

Pan.

Perc.

Flex.

Q.

S. Bass

Syn. Drums

Ah Ah Ah Tu Du Du La La La La La

38

Pan.

Perc.

Flex.

Q.

S. Bass

Syn. Drums

40

Pan.

Perc.

Flex.

Q.

S. Bass

Syn. Drums

42

Pan.

Perc.

Flex.

Q.

S. Bass

Syn. Drums

Syn. Str.

Some body

44

Pan.

Perc.

Flex.

Q.

S. Bass

Syn. Drums

Syn. Str.

FX 3

tell me Oh Oh

46

Pan.

Perc.

Flex.

S. Bass

Syn. Drums

Syn. Str.

FX 3

Why I work so hard for you

48

Pan.

Perc.

Flex.

Q.

S. Bass

Syn. Drums

Syn. Str.

to give you money Oh to give you moneyeah

50

Perc. Flex. S. Bass Syn. Drums

52

Perc. Flex. S. Bass Syn. Drums

54

Perc. Flex. S. Bass Syn. Drums

56

Perc.

Flex.

S. Bass

Syn. Drums

FX 7

58

Pan.

Perc.

Flex. Some peo ple work for a li ving Some

S. Bass

Syn. Drums

FX 7

60

Pan.

Perc.

Flex.

S. Bass

Syn. Drums

peo ple work for fun Girl I just work for you

62

Pan.

Perc.

Flex.

S. Bass

Syn. Drums

They told me mar riage was a give and take Well you show

64

Pan.

Perc.

Flex.

S. Bass

Syn. Drums

FX 7

me you can take you've got some givin' to do

66

Pan.

Perc.

Flex.

S. Bass

Syn. Drums

FX 7

And now you tell me that your ha ving my ba by I'll

68

Pan.

Perc.

Flex.

S. Bass

Syn. Drums

tell you that I'm hap py if you want me too But one

70

Pan.

Perc.

Flex.

S. Bass

Syn. Drums

step fur ther and my back will break If my best

72

Pan.

Perc.

Flex.

S. Bass

Syn. Drums

FX 7

isn't good e nough And how can it be good e nou gh for

74

Pan.

Perc.

Flex.

Q.

S. Bass

Syn. Drums

FX 7

two Ah Ah Ah Oh Oh Oh Oh Ah Ah Ah

76

Pan.

Perc.

Flex.

Q.

S. Bass

Syn. Drums

Ah Ah Ah I can't work a ny har der than I do

78

Pan.

Perc.

Flex.

Q.

S. Bass

Syn. Drums

Ah Ah Ah Oh Oh Oh Ah Ah Ah

80

Pan.

Perc.

Flex.

Q.

S. Bass

Syn. Drums

Ah Ah Ah Tu Du Du La La La La

82

Pan.

Perc.

Flex.

Q.

S. Bass

Syn. Drums

Syn. Str.

Some bo dy

84

Pan.

Perc.

Flex.

Q.

S. Bass

Syn. Drums

Syn. Str.

FX 3

tell me oh oh

86

Pan.

Perc.

Flex.

S. Bass

Syn. Drums

Syn. Str.

FX 3

Why I work so hard for you

88

Pan.

Perc.

Flex.

Q.

S. Bass

Syn. Drums

Syn. Str.

FX 7

to give you money Oh to give you money Ahuu

90

Perc. Flex. S. Bass Syn. Drums

92

Perc. Flex. S. Bass Syn. Drums

94

Perc. Flex. S. Bass Syn. Drums

96

Perc.

Flex.

S. Bass

Syn. Drums

98

Pan.

Perc.

Flex.

S. Bass

Syn. Drums

Why do I do the things I

100

Pan.

Perc.

Flex.

S. Bass

Syn. Drums

do Can you tell my why

102

Pan. Perc. Flex. S. Bass Syn. Drums

Yeah My god

104

Pan. Perc. Flex. Q. S. Bass Syn. Drums

don't e ven think

106

Perc.

Flex.

Q.

S. Bass

Syn. Drums

Syn. Str.

108

Perc.

Flex.

Q.

S. Bass

Syn. Drums

Syn. Str.

FX 3

110

112

114

Perc.

Flex.

S. Bass

Syn. Drums

116

Pan.

Perc.

Flex.

Q.

S. Bass

Syn. Drums

FX 3

La La La La La

118

Pan.

Perc.

Flex.

Q.

S. Bass

Syn. Drums

FX 3

FX 7

Ah Ah Ah Oh Oh Oh Oh Oh Oh Ah Ah Ah

120

Pan.

Perc.

Flex.

Q.

S. Bass

Syn. Drums

FX 7

122

Pan.

Perc.

Flex.

Q.

S. Bass

Syn. Drums

Syn. Str.

124

Pan.

Perc.

Flex.

Q.

S. Bass

Syn. Drums

Syn. Str.

FX 3

tell me oh oh

126

Pan.

Perc.

Flex.

S. Bass

Syn. Drums

Syn. Str.

FX 3

Why I work so hard for you

128

Pan.

Perc.

Flex.

Q.

S. Bass

Syn. Drums

Syn. Str.

FX 7

to give you money Oh to give you money

130

Pan. Perc. Flex. S. Bass Syn. Drums Syn. Str.

Some bo dy

132

Pan. Perc. Flex. Q. S. Bass Syn. Drums Syn. Str. FX 3

tell me Oh Oh

134

Pan.

Perc.

Flex.

S. Bass

Syn. Drums

Syn. Str.

FX 3

Why I work so hard for you

136

Pan.

Perc.

Flex.

Q.

S. Bass

Syn. Drums

Syn. Str.

to give you money Oh to give you money

138

Perc.

Flex.

Q.

S. Bass

Syn. Str.

139

Perc.

Flex.

S. Bass

Syn. Drums

Syn. Str.

50 **8**

60

63

66

69

72

75

78

82

87

90 **9**

102 **6**

112 **3**

118

122

127

131

135 **4**

Percussion

♩ = 115,000031
EVERYTHI

(c) 2002 MIDI SONGS

4
7
10
13
16
19
22
24
26

Oh Ohh Ohh
Oh ye ah
Some bo dy told
me That foreverthing she wants Is e very thing she sees
I guess I must have loved you Be cause I
said you were the per fect girl for me ba by
And now I'm six months ol der And

V.S.

28

e very thing you are and e very thing you see

30

Is out of reach not good e nough I

32

don't know what the hell you want from me Oh Ah Ah Ah

34

Ah Ah Ah Oh Oh Oh Oh Oh Ah Ah Ah

36

Ah Ah Ah Tu Du Du La La La La La

38

Ah Ah Ah Oh Oh Oh Oh Oh Oh Ah Ah Ah

40

Ah Ah Ah Tu Du Du La La La LaLa

43

Some bo dy tell me Oh Oh

46

Why I work so hard for you

48

To give you mo ney Oh to give you moneyYeah

50

53

56

Some peo ple work for a li

59

ving Some peo ple work for fun Girl I just work for you

62

They told me mar riage was a give and take Well you show

64

me you can take you've got some givin' to do

66

And now you tell me that your ha ving my ba by I'll

68

tell you that I'm hap py if you want too Some step fur ther and my

71

back will break If my best isn't good e nough And how can

73

it be good e nou gh for two Ah Ah Ah Oh Oh Oh Oh Oh Ah Ah Ah

V.S.

Percussion

76

Ah Ah Ah I can't work a ny har der than I do

78

Ah Ah Ah Oh Oh Oh Oh Oh Oh Ah Ah Ah

80

Ah Ah Ah Tu Du Du La La La LaLa

83

Some bo dy tell me oh oh

86

Why I work so hard for you

88

To give you money Oh to give you mo ney Ahuu

90

Why do I do the things I do

93

Can you tell my why

96

Can you tell my why

99

Why do I do the things I do Can you tell my why

102

Yeah My god I don't

105

e ven think

108

111

To give you money Oh to give you mo ney Ahuu

114

116

La La La La La

118

Ah Ah Ah Oh Oh Oh Oh Oh Oh Ah Ah Ah

120

Ah Ah Ah Tu Du Du La La La La La

122

Some bo dy

124

tell me oh oh

V.S.

126

Why I work so hard for you

128

To give you money Oh to give you mo ney

130

Some bo dy

132

tell me Oh Oh

134

Why I work so hard for you

136

To give you money Oh to give you mo ney

138

To give you money Oh to give you mo ney

Flexatone

♩ = 115,000031

V.S.

136

139

117

121

128

134

Synth Bass

♩ = 115,000031
9

14

18

21

24

28

31

35

38

41

V.S.

44

48

52

55

58

61

64

68

71

75

78

81

84

88

92

95

99

104

108

112

V.S.

116

119

123

127

131

135

138

Synth Drums

♩ = 115,000031

2

7

11

15

19

23

27

31

35

39

43

47

51

55

59

63

67

71

75

79

83

87

91

95

99

103

107

111

115

119

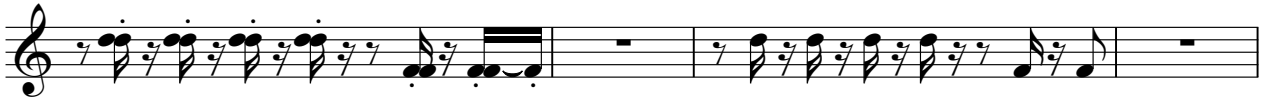

123

127

131

135

138

Synth Strings

♩ = 115,000031

41

47

32

84

16

106

113

8

126

134

138

FX 7 (Echoes)

♩ = 115,000031

56 6

65

6 6

75

14 23 5

119

121

8 12
