

♩ = 127,000252

Panpipes

IFYOUWHE (c) 2002 MIDI SONGS

Percussion

Electric Guitar

Electric Bass

Percussive Organ

Synth Voice

FX 5 (Brightness)

Solo

4

Pan.

Perc.

E. Gtr.

Solo

ba by

6

Perc.

E. Gtr.

Solo

8

Perc.

E. Gtr.

E. Bass

Perc. Organ

Solo

10

Perc. E. Gtr. E. Bass Perc. Organ FX 5 Solo

12

Perc. E. Gtr. E. Bass Perc. Organ FX 5 Solo

14

Pan.
Perc.
E. Gtr.
E. Bass
Perc. Organ
Solo

oh

16

Pan.
Perc.
E. Gtr.
E. Bass
Perc. Organ
Solo

18

Pan.

Perc.

E. Bass

Perc. Organ

Solo

You're the one that makes my day a dream

20

Pan.

Perc.

E. Gtr.

E. Bass

Perc. Organ

Solo

come true.

22

Pan.
Perc.
E. Gtr.
E. Bass
Perc. Organ
Solo

Yet and still you wonder if I think

24

Pan.
Perc.
E. Gtr.
E. Bass
Perc. Organ
Solo

of you You ought to

26

Pan.

Perc.

E. Gtr.

E. Bass

Perc. Organ

Solo

see how the other girls be have when you're not a round.

28

Pan.

Perc.

E. Gtr.

E. Bass

Perc. Organ

Solo

.. an ah And on ly

30

Pan.

Perc.

E. Gtr.

E. Bass

Perc. Organ

Solo

then you would know that it's on your fin ger I'm

32

Pan.

Perc.

E. Gtr.

E. Bass

Perc. Organ

Solo

wound ah ah If you were

34

Pan.

Perc.

E. Gtr. there you'd know. If you were

E. Bass

Perc. Organ

Syn. Voice

Solo

||

36

Pan.

Perc.

E. Gtr. there you'd know. If you were

E. Bass

Perc. Organ

Syn. Voice

Solo

38

Pan.

Perc.

E. Gtr. there you'd know.

E. Bass

Perc. Organ

Syn. Voice

Solo

==

40

Pan.

Perc.

E. Gtr. If you were there you'd know That I care

E. Bass

Perc. Organ

Syn. Voice

Solo

42

Pan.

Perc.

E. Gtr. There's no need for you not to have faith

E. Bass

Perc. Organ

Solo

44

Pan.

Perc.

E. Gtr. in me.

E. Bass

Perc. Organ

Solo

46

Pan.
Perc.
E. Gtr.
E. Bass
Perc. Organ
Solo

'Cos it's by your side girl that I long

48

Pan.
Perc.
E. Gtr.
E. Bass
Perc. Organ
Solo

to be Yes there are

50

Pan.

Perc.

E. Gtr.

E. Bass

Perc. Organ

Solo

times with my friends when I don't know have too much

52

Pan.

Perc.

E. Gtr.

E. Bass

Perc. Organ

Solo

to say What you don't

54

Pan.

Perc.

E. Gtr.

E. Bass

Perc. Organ

Solo

know with you I could never act that

56

Pan.

Perc.

E. Gtr.

E. Bass

Perc. Organ

Solo

way ah ah If you were

58

Pan.

Perc.

E. Gtr. there you'd know. If you were

E. Bass

Perc. Organ

Syn. Voice

Solo

||

60

Pan.

Perc.

E. Gtr. there you'd know. If you were

E. Bass

Perc. Organ

Syn. Voice

Solo

62

Pan.

Perc.

E. Gtr.

E. Bass

Perc. Organ

Syn. Voice

Solo

there you'd know.

64

Pan.

Perc.

E. Gtr.

E. Bass

Perc. Organ

Syn. Voice

Solo

If you were there you'd know That I care

66

68

70

Pan.

Perc.

E. Gtr.

E. Bass

Perc. Organ

Solo

that care. that I

72

Pan.

Perc.

E. Gtr.

E. Bass

Perc. Organ

Solo

care. . .

74

Pan.

Perc.

E. Bass

Perc. Organ

Solo

There's no need for you Not to have faith

76

Pan.

Perc.

E. Gtr.

E. Bass

Perc. Organ

Solo

in me. no..

78

Pan.

Perc.

E. Gtr.

E. Bass

Perc. Organ

Solo

'Cos it's by your side girl That I long

80

Pan.

Perc.

E. Gtr.

E. Bass

Perc. Organ

Solo

be Yes there are

82

Pan. Perc. E. Gtr. E. Bass Perc. Organ Solo

times with my friends when I don't know have too much to

84

Pan. Perc. E. Gtr. E. Bass Perc. Organ Solo

say un uh What you don't

86

Pan.
Perc.
E. Gtr. know is with you I could ne ver act that
E. Bass
Perc. Organ
Solo

88

Pan.
Perc.
E. Gtr. way. .. If you were
E. Bass
Perc. Organ
Solo

90

Pan.

Perc.

E. Gtr. there you'd know. If you were

E. Bass

Perc. Organ

Syn. Voice

Solo

==

92

Pan.

Perc.

E. Gtr. there you'd know. If you were

E. Bass

Perc. Organ

Syn. Voice

Solo

94

Pan.

Perc.

E. Gtr.

E. Bass

Perc. Organ

Syn. Voice

Solo

there you'd know.

96

Pan.

Perc.

E. Gtr.

E. Bass

Perc. Organ

Syn. Voice

Solo

If you were there you'd know That I care

98

Pan.

Perc.

E. Gtr.

E. Bass

Perc. Organ

Syn. Voice

Solo

I care for you ba

100

Pan.

Perc.

E. Gtr.

E. Bass

Perc. Organ

Syn. Voice

Solo

by I swear

102

Pan.

Perc.

E. Gtr.

E. Bass

Perc. Organ

Syn. Voice

Solo

that

104

Pan.

Perc.

E. Gtr. I care care for you Ba

E. Bass

Perc. Organ

Syn. Voice

Solo

==

106

Pan.

Perc.

E. Gtr. by

E. Bass

Perc. Organ

Syn. Voice

Solo

108

Perc.

E. Gtr.

E. Bass

Perc. Organ

Syn. Voice

Solo

110

Pan.

Perc.

E. Gtr.

E. Bass

Perc. Organ

Syn. Voice

Solo

I care for you ba

112

Pan.

Perc.

E. Gtr.

E. Bass

Perc. Organ

Syn. Voice

Solo

by

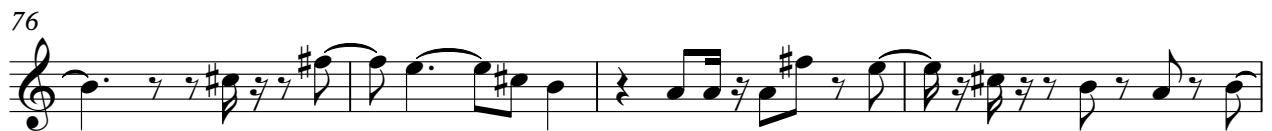
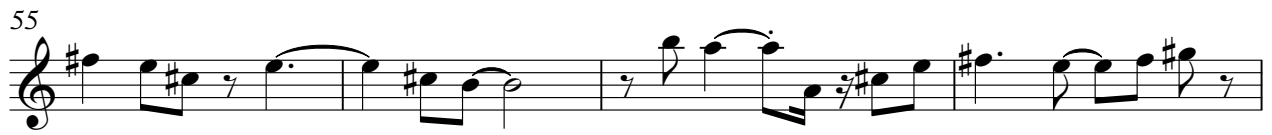

Panpipes

92

96

100

105

111

Percussion

♩ = 127,000252
IFYOUWHE

(c) 2002 MIDI SONGS

4
ba by

7

9

12

15

18
oh . . .

21
You're the one that makes my day a dream come true.

24
.. Yet and still you won der if I think

27
of you You ought to see how ~~other~~ girls be

have when you're not a round. .. ah ah And on ly

V.S.

30 then you would know that it's on your fin ger I'm wound

33 ah ah If you were there you'd know. .. If you were

36 there you'd know. .. If you were there you'd

39 know. .. If you were there you'd know That I care

42 There's no need for you not to have faith in me.

45 .. 'Cos it's by your side girl that I long

48 to be Yes there are times with my friends when I

51 don't know have too much to say What you don't

54 know is with you I could ne ver act that way

57 ah ah If you were there you'd know. .. If you were

60 there you'd know. .. If you were there you'd

63 know. .. If you were there you'd know That I care

66 I care for you ba by

69 I I swear that I care. .. that I

72 care. . There's no need for you

75 Not to have faith in me. .. no. ..

78 'Cos it's by your side girl That I long to be

81 Yes there are times with my friends when I

83 don't know have too much to say uh uh What you don't

86 know is with you I could never act that way. ..

V.S.

Percussion

89

If you were there you'd know. .. If you were

92

there you'd know. .. If you were there you'd

95

know. .. If you were there you'd know That I care

98

I care for you ba by

101

I I I swear that

104

I care care for you Ba by

107

I care for you ba

110

I care for you ba

112

by

2

Electric Guitar

♩ = 127,000252

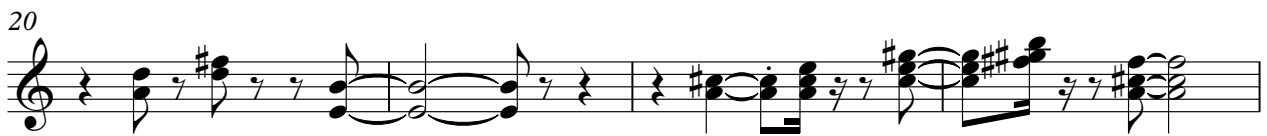

V.S.

83

87

91

96

100

104

108

111

88

92

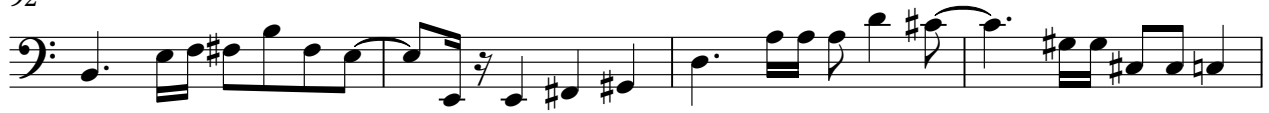

96

100

104

108

111

Percussive Organ

♩ = 127,000252

8

12

17

23

30

37

43

49

57

6

V.S.

Percussive Organ

2

Synth Voice

110

112

Solo

♩ = 127,000252

V.S.

V.S.

106

109

112
