

Yanni B Autumn

♩ = 107,999916

Melody

Drum

Piano

Solo Guitar

5

Melody

Piano

String

9

Melody

Drum

Piano

Choir1

String

13

Melody

Drum

Piano

Choir1

String

15

Melody

Drum

Piano

Bass

String

18

Melody

Oboe

Drum

Piano

Bass

Choir1

String

21

Melody

Oboe

Drum

Piano

Bass

Choir1

String

24

Melody

Oboe

Drum

Piano

Bass

Choir1

String

27

Melody

Drum

Piano

Bass

Choir1

String

29

Melody

Drum

Piano

Bass

Choir1

String

33

Melody

Drum

Piano

Bass

Choir I

String

36

Melody

Drum

Piano

Bass

Choir I

String

39

Melody

Drum

Piano

Bass

Choir1

String

43

Timpani

Drum

Piano

Solo Guitar

Bass

Choir1

String

45

Drum

Piano

Solo Guitar

Bass

Choir I

String

48

Drum

Piano

Solo Guitar

Bass

Choir I

String

51

Drum

Piano

Solo Guitar

Bass

Choir I

String

54

Melody

Drum

Piano

Solo Guitar

Bass

Choir I

String

59

Melody

Piano

String

63

Melody

Drum

Piano

Choir I

String

67

Melody

Drum

Piano

String

69

Melody

Drum

Piano

Bass

String

72

Melody

Oboe

Drum

Piano

Bass

Choir1

String

75

Melody

Oboe

Drum

Piano

Bass

Choir1

String

78

Melody

Oboe

Drum

Piano

Bass

Choir1

String

81

Melody

Drum

Piano

Bass

Choir I

String

83

Melody

Drum

Piano

Bass

Choir I

String

86

Melody

Drum

Piano

Bass

Choir1

String

89

Melody

Drum

Piano

Bass

Choir1

String

92

Melody

Drum

Piano

Bass

Choir1

String

96

Melody

Drum

Piano

Bass

Choir1

String

♩ = 107,999

100

Melody

Piano

Bass

String

103,000046 1,000069 88,0000253
 = 104,999924 = 98,999939 = 80,000050 = 80,000000
 = 106,999939 = 100,000000 = 82,000038
 = 104,000015 = 98,999939 = 85,000046 = 96,999954
 = 105,999954 = 102,000053 = 97,999985 = 87,000025 = 77,999977

103

Piano

Bass

String

Yanni - Autumn

Melody

♩ = 107,999916

7

13

18

24

30

35

39

13

Yanni B Autumn

Oboe

♩ = 107,999916

18

23

47

74

79

19

4

Yanni - Autumn

Timpani

♩ = 107,999916

42

6 3 6 6

44

54

4

Yanni B Autumn

Drum

♩ = 107,999916
10

16

22

27

31

36

40

43

46

50

V.S.

55

10

70

76

81

85

90

94

97

Yanni B Autumn

Piano

♩ = 107,999916

V.S.

25

29

34

38

43

47

52

57

61

65

69

73

77

81

84

88

92

96

Piano

5

101

101

102

103

104

Yanni B Autumn

Solo Guitar

♩ = 107,999916

42

47

52

55

44

4

69

74

80

85

89

94

99

Yanni B Autumn

Choir1

♩ = 107,999916

10 6

20

27

33

38

45

54 10

67 7

79

85

90

95

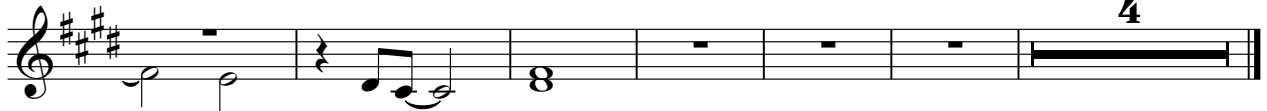

Yanni B Autumn

String

♩ = 107,999916

6

13

17

21

26

31

37

42

49

6

