

Eiffel 65 - Move Your Body

1.8"
2.1,00

♩ = 132,000137

Drums Section

Drums Section musical notation in 4/4 time, featuring a steady quarter-note pattern.

Piano Section

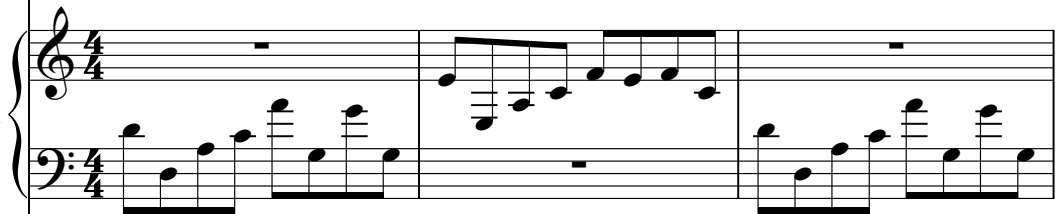

Lyrics Section

Lyrics Section musical notation in 4/4 time, featuring a melody line.

Bass Section

Bass Section musical notation in 4/4 time, featuring a bass line.

Strings Section

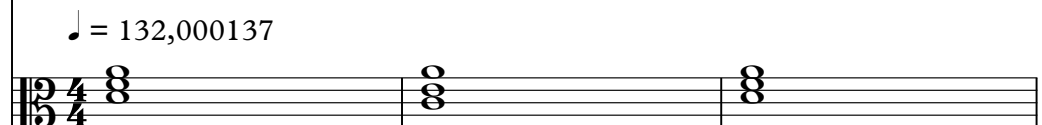

Strings Section musical notation in 4/4 time, featuring a bass line.

♩ = 132,000137

4

Drums Section

Piano Section

Lyrics Section

Bass Section

Strings Section

7

Drums Section

Piano Section

Lyrics Section

Bass Section

Strings Section

10

Drums Section

Lyrics Section

Bass Section

13

Drums Section

Lyrics Section

Bass Section

16

Drums Section

Piano Section

Lyrics Section

Bass Section

19

Drums Section

Piano Section

Lyrics Section

Bass Section

Strings Section

22

Drums Section

Piano Section

Lyrics Section

Bass Section

Strings Section

25

Drums Section

Piano Section

Sawtooth Section

Lyrics Section

Bass Section

Strings Section

28

Drums Section

Piano Section

Sawtooth Section

Bass Section

Strings Section

31

Drums Section

Piano Section

Sawtooth Section

Bass Section

Strings Section

34

Drums Section

Piano Section

Sawtooth Section

Lyrics Section

Bass Section

Strings Section

37

Drums Section

Lyrics Section

Bass Section

40

Drums Section

Lyrics Section

Bass Section

43

Drums Section

Sawtooth Section

Lyrics Section

Bass Section

46

Drums Section

Sawtooth Section

Lyrics Section

Bass Section

49

Drums Section

Sawtooth Section

Lyrics Section

Bass Section

52

Drums Section

Piano Section

Lyrics Section

Bass Section

Strings Section

55

Drums Section

Piano Section

Lyrics Section

Bass Section

Strings Section

58

Drums Section

Piano Section

Lyrics Section

Bass Section

Strings Section

61

Drums Section

Piano Section

Lyrics Section

Bass Section

Strings Section

64

Drums Section

Piano Section

Lyrics Section

Bass Section

Strings Section

67

Drums Section

Piano Section

Sawtooth Section

Lyrics Section

Bass Section

Strings Section

70

Drums Section

Piano Section

Sawtooth Section

Bass Section

Strings Section

73

Drums Section

Piano Section

Sawtooth Section

Bass Section

Strings Section

76

Drums Section

Piano Section

Sawtooth Section

Lyrics Section

Bass Section

Strings Section

79

Drums Section

Lyrics Section

Bass Section

82

Drums Section

Lyrics Section

Bass Section

85

Drums Section

Sawtooth Section

Lyrics Section

Bass Section

88

Drums Section

Sawtooth Section

Lyrics Section

Bass Section

91

Drums Section

Piano Section

Sawtooth Section

Lyrics Section

Bass Section

94

Drums Section

Piano Section

Lyrics Section

Bass Section

Strings Section

97

Drums Section

Piano Section

Lyrics Section

Bass Section

Strings Section

100

Drums Section

Piano Section

Lyrics Section

Bass Section

Strings Section

103

Drums Section

Piano Section

Lyrics Section

Bass Section

Strings Section

106

Drums Section

Piano Section

Lyrics Section

Bass Section

Strings Section

Drums Section

Piano Section

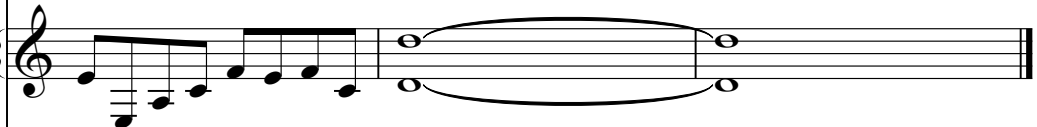

Sawtooth Section

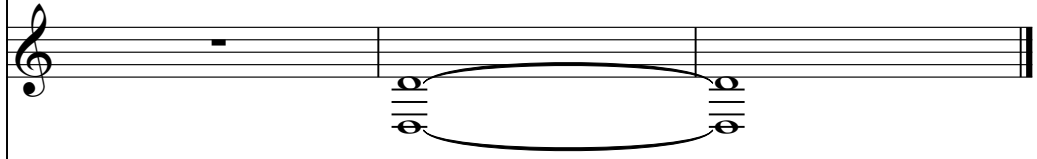

Lyrics Section

Bass Section

Strings Section

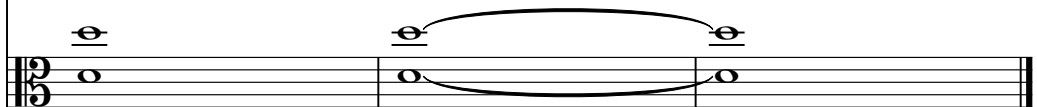

Drums Section Eiffel 65 - Move Your Body

♩ = 132,000137

7

13

18

22

26

30

34

38

42

V.S.

46

50

54

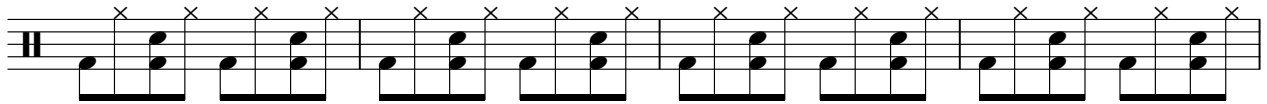

58

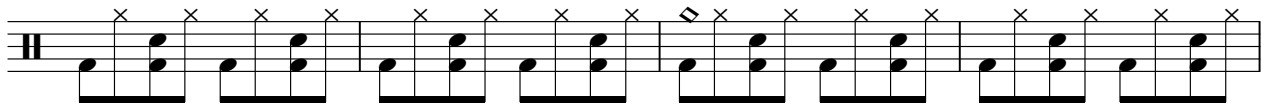

62

66

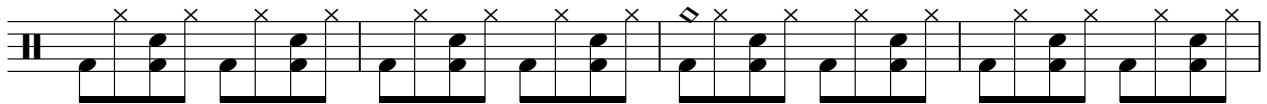

70

74

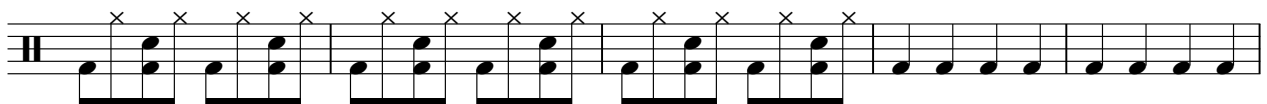

79

85

89

93

97

101

105

109

Piano Section Eiffel 65 - Move Your Body

♩ = 132,000137

5

9

21

25

29

V.S.

33

15

15

52

56

60

64

68

72

76

15

94

98

102

106

V.S.

108

Sawtooth Section Eiffel 65 - Move Your Body

♩ = 132,000137

25

29

33

44

49

69

73

77

88

92

7

16

7

17

Lyrics Section Eiffel 65 - Move Your Body

♩ = 132,000137

6

10

15

20

25

38

42

46

50

V.S.

Lyrics Section

Bass Section

Eiffel 65 - Move Your Body

♩ = 132,000137

5

9

2

14

18

22

26

30

34

38

V.S.

42

46

50

54

58

62

66

70

74

78

82

86

90

94

98

102

106

109

Strings Section Eiffel 65 - Move Your Body

♩ = 132,000137

