

♩ = 61,000034

Percussion

2

Perc.

Hp.

J. Gtr.

E. Pno.

C#/C#

3

Perc.

Hp.

J. Gtr.

Kora

E. Bass

E. Pno.

Syn. Str.

Vla.

Vc.

Solo

4

Perc.

Hp.

J. Gtr.

Kora

E. Bass

E. Pno. $D^{\#}D^{\#}/D^{\#}$

Syn. Str.

Vla.

Vc.

Solo

5

Perc.

Hp.

J. Gtr.

Kora

E. Bass

E. Pno.

Syn. Str.

Vla.

Vc.

Solo

C#/C#

6

Perc.

Hp.

J. Gtr.

Kora

E. Bass

E. Pno. D#/D#

Syn. Str.

Vla.

Vc.

Solo

7

Perc.

Hp.

J. Gtr.

Kora

E. Bass

E. Pno.

Syn. Str.

Vla.

Vc.

Solo

C#/C#

8

Perc.

Hp.

J. Gtr.

Kora

E. Bass

E. Pno.

Syn. Str.

Vla.

Vc.

Solo

D#/D#

3

3

9

Perc.

Hp.

J. Gtr.

Kora

E. Bass

E. Pno. C#/C#

Syn. Str.

Vla.

Vc.

Solo

10

11

Bar. Tpt.

Perc.

Hp.

J. Gtr.

Kora

E. Bass

E. Pno.

Syn. Str.

Vla.

Vc.

Solo

12

Bar. Tpt.

Perc.

Hp.

J. Gtr.

Kora

E. Bass

E. Pno.

Syn. Str.

Vla.

Vc.

Solo

Fm/F

E^b6/E^b

13

Bar. Tpt.

Perc.

Hp.

J. Gtr.

Kora

E. Bass

E. Pno.

Syn. Str.

Vla.

Vc.

Solo

14

Bar. Tpt.

Perc.

Hp.

J. Gtr.

Kora

E. Bass

E. Pno.

Syn. Str.

Vla.

Vc.

Solo

E^b/E^b *B^bm/B^b*

15

Bar. Tpt.

Perc.

Hp.

J. Gtr.

Kora

E. Bass

E. Pno. *D^b/D^b*

Syn. Str.

Vla.

Vc.

Solo

16

Bar. Tpt.

Perc.

Hp.

J. Gtr.

Kora

E. Bass

E. Pno.

Syn. Str.

Vla.

Vc.

Solo

Fm/F

E^bMA7/E^b

17

Bar. Tpt.

Perc.

Hp.

J. Gtr.

Kora

E. Bass

E. Pno.

Syn. Str.

Vla.

Vc.

Solo

E^b/E^b E^b/E^b

18

Perc. Hp. J. Gtr. Kora E. Bass E. Pno. Syn. Str. Vla. Vc. Solo

B^bm/B^b D^b/D^b

19

Bar. Tpt.

Perc.

Hp.

J. Gtr.

Kora

E. Bass

E. Pno.

Syn. Str.

Vla.

Vc.

Solo

BE^b7B^b

20

Bar. Tpt.

Perc.

Hp.

J. Gtr.

Kora

E. Bass

E. Pno.

Syn. Str.

Vla.

Vc.

Solo

Cm/C

3

3

3

21

Bar. Tpt.

Perc.

Hp.

J. Gtr.

Kora

E. Bass

E. Pno.

Syn. Str.

Vla.

Vc.

Solo

22

Bar. Tpt.

Perc.

Hp.

J. Gtr.

Kora

E. Bass

E. Pno. C#/C#

Syn. Str.

Vla.

Vc.

Solo

23

Bar. Tpt.

Perc.

Kora

E. Bass

E. Pno. $D^{\#}MA7/D^{\#}$ Gm/E^{\flat} $C^{\#}/C^{\#}$

Syn. Str.

Orch. Hit

Vla.

Vc.

Solo

24 23

Bar. Tpt.

Perc.

Hp.

J. Gtr.

Kora

E. Bass

E. Pno. Gm/G

Syn. Str.

Orch. Hit

Vla.

Vc.

Solo

25

Bar. Tpt.

Perc.

Hp.

J. Gtr.

Kora

E. Bass

E. Pno.

Syn. Str.

Orch. Hit

Vla.

Vc.

Solo

E^b/E^b

3

3

26

Bar. Tpt.

Perc.

Hp.

J. Gtr.

E. Bass

E. Pno.

Syn. Str.

Orch. Hit

Vc.

Solo

D^b/D^b

3

27

Perc.

Hp.

J. Gtr.

Kora

E. Bass

E. Pno.

Syn. Str.

Vla.

Vc.

Solo

28

Perc.
 Hp.
 J. Gtr.
 Kora
 E. Bass
 E. Pno.
 Syn. Str.
 Vla.
 Vc.
 Solo

The score is for a multi-instrumental piece. The Percussion part features a complex rhythmic pattern with accents. The Harp (Hp.) and J. Gtr. parts have melodic lines with various accidentals. The Kora part consists of a steady rhythmic accompaniment. The E. Bass part provides a low-frequency accompaniment. The E. Pno. part features a sustained chord with a melodic line. The Syn. Str. part includes a melodic line with a long note. The Vla. and Vc. parts have melodic lines with a long note. The Solo part features a melodic line with various accidentals.

29

Perc.

Hp.

J. Gtr.

Kora

E. Bass

E. Pno.

Syn. Str.

Vla.

Vc.

Solo

30

Bar. Tpt.

Perc.

Hp.

J. Gtr.

Kora

E. Bass

E. Pno. Eb/Eb

Syn. Str.

Vla.

Vc.

Solo

3

31

Bar. Tpt.

Perc.

Hp.

J. Gtr.

Kora

E. Bass

E. Pno. D^b/D^b E^b/E^b

Syn. Str.

Vla.

Vc.

Solo

32

Bar. Tpt.

Perc.

Hp.

J. Gtr.

Kora

E. Bass

E. Pno.

Syn. Str.

Vla.

Vc.

Solo

D^b/D^b

33

Bar. Tpt.

Perc.

Hp.

J. Gtr.

Kora

E. Bass

E. Pno.

Syn. Str.

Vla.

Vc.

Solo

6

3

34

Bar. Tpt.

Perc.

Hp.

J. Gtr.

Kora

E. Bass

E. Pno.

Syn. Str.

Vla.

Vc.

Solo

E^b/E^b

3

3

35

Bar. Tpt.

Perc.

Hp.

J. Gtr.

Kora

E. Bass

E. Pno. Cm/C

Syn. Str.

Vla.

Vc.

Solo

36

Bar. Tpt.

Perc.

Hp.

J. Gtr.

Kora

E. Bass

E. Pno.

Syn. Str.

Vla.

Vc.

Solo

37

Bar. Tpt.

Perc.

Hp.

J. Gtr.

Kora

E. Bass

E. Pno. Fm/F Eb6/Eb

Syn. Str.

Orch. Hit

Vla.

Vc.

Solo

38

Bar. Tpt.

Perc.

Hp.

J. Gtr.

Kora

E. Bass

E. Pno.

Syn. Str.

Orch. Hit

Vla.

Vc.

Solo

39

Bar. Tpt.

Perc.

Hp.

J. Gtr.

Kora

E. Bass

E. Pno.

Syn. Str.

Orch. Hit

Vla.

Vc.

Solo

E^b/E^b $B^b/m^b/B^b$ $B^b/m^b/B^b$ D^b/D^b

40

Bar. Tpt.

Perc.

Hp.

J. Gtr.

Kora

E. Bass

E. Pno.

Syn. Str.

Orch. Hit

Vla.

Vc.

Solo

41

Bar. Tpt.

Perc.

Hp.

J. Gtr.

Kora

E. Bass

E. Pno.

Syn. Str.

Orch. Hit

Vla.

Vc.

Solo

Fm/F

EB^b7/EB^b

42

Bar. Tpt.

Perc.

Hp.

J. Gtr.

Kora

E. Bass

E. Pno.

Syn. Str.

Orch. Hit

Vla.

Vc.

Solo

Cm/C

43

Bar. Tpt.

Perc.

Hp.

J. Gtr.

Kora

E. Bass

E. Pno.

Syn. Str.

Orch. Hit

Vla.

Vc.

Solo

E^b/E^b $B^b/D^b/B^b$ D^b/D^b

44

Bar. Tpt.

Perc.

Hp.

J. Gtr.

Kora

E. Bass

E. Pno.

Syn. Str.

Orch. Hit

Vla.

Vc.

Solo

Gm/G

3

3

45

Bar. Tpt.

Perc.

Hp.

J. Gtr.

Kora

E. Bass

E. Pno.

Syn. Str.

Orch. Hit

Vla.

Vc.

Solo

E^b/E^b Cm/C

46

Bar. Tpt.

Perc.

Hp.

J. Gtr.

Kora

E. Bass

E. Pno.

Syn. Str.

Orch. Hit

Vla.

Vc.

Solo

3

3

47

Bar. Tpt.

Perc.

Hp.

J. Gtr.

Kora

E. Bass

E. Pno.

Syn. Str.

Orch. Hit

Vla.

Vc.

Solo

Fm/F

3

3

3

3

48

Perc.

Hp.

J. Gtr.

Kora

E. Bass

E. Pno.

Syn. Str.

Vc.

Solo

6

6

6

6

3

49

Perc.

Hp.

J. Gtr.

E. Bass

E. Pno.

Syn. Str.

Vc.

Solo

Baroque Trumpet

♩ = 61,000034

8

12

16

21

24

26

32

35

37

40

V.S.

Percussion

♩ = 61,000034

2

3

5

7

9

11

13

15

17

19

V.S.

Percussion

21

23

25

27

29

31

33

35

37

39

Percussion

41

43

45

47

49

Harp

♩ = 61,000034

4

6

8

10

12

15

V.S.

Harp

Harp

39

42

45

47

49

Jazz Guitar

♩ = 61,000034

4

6

8

10

12

15

18

21

2

Jazz Guitar

44

Jazz Guitar

46

48

Kora

♩ = 61,000034

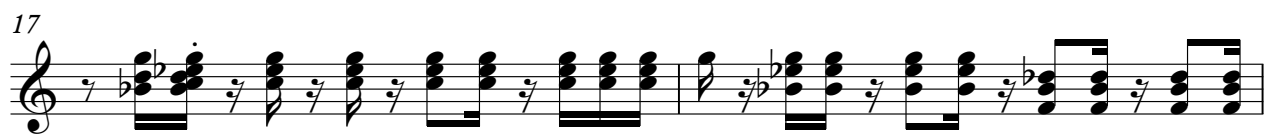
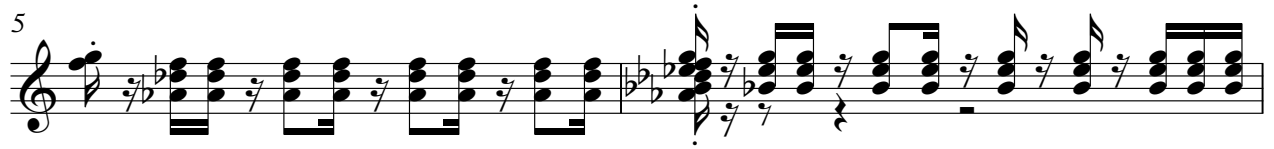

V.S.

26

29

31

34

36

39

41

44

46

48

Electric Bass

♩ = 61,000034

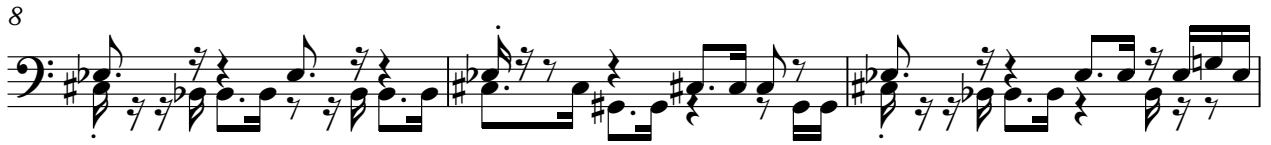

V.S.

29

32

35

37

40

43

46

48

Electric Piano

♩ = 61,000034

V.S.

Electric Piano

24 Gm/E^b

26 D^b/D^b E^b/E^b D^b/A^b

29 E^b/E^b D^b/D^b E^b/E^b

32 D^b/D^b E^b/E^b

35 Cm/C Fm/F E^b/E^b

38 E^b/E^b $B^b m/B^b$ $B^b m/B^b$ D^b/D^b

41 Fm/F $E^b m/E^b$ Cm/C E^b/E^b $B^b m/B^b$ D^b/D^b

44 $Gm/E^b/E^b$ Cm/C

Electric Piano

46

Fm/F

48

Synth Strings

♩ = 61,000034

V.S.

36

40

42

44

48

Orchestra Hit

♩ = 61,000034

8

12 9

24 3

26 9

36

40 3

43

45 3

48

Viola

♩ = 61,000034

7

11

16

21

26

34

40

44

48

Violoncello

♩ = 61,000034

V.S.

2
35

Violoncello

37

40

42

44

48

Solo

♩ = 61,000034

4

5

6

8

9

10

11

13

14

V.S.

V.S.

47

3

Solo

3

3

3

5

48

6

6

6

3

49

7/8