

Yanni - The rain must fall

♩ = 130,000137

The musical score is arranged vertically with the following parts from top to bottom:

♩ = 130,000137

The melodic and harmonic sections include:

16.6"  
10.1,00  
1

20.3"  
12.1,00  
\$

10

snare  
rimshot  
bongos  
drum pattern  
timbale  
piano  
fretless bass  
harpsistrings  
calliope  
left hand piano

Detailed description of the musical score: The score is divided into two main sections. The top section is for a percussion ensemble, consisting of five staves: snare, rimshot, bongos, drum pattern, and timbale. The snare staff shows a simple pattern of quarter notes. The rimshot staff is filled with rhythmic 'x' marks. The bongos staff has a few specific rhythmic patterns. The drum pattern staff shows a more complex sequence of notes and rests. The timbale staff has a few quarter notes. The bottom section is for a piano, consisting of five staves: piano, fretless bass, harpsistrings, calliope, and left hand piano. The piano staff has a melodic line with a key signature of one flat. The fretless bass staff has a bass line with a few notes. The harpsistrings staff has a rhythmic pattern. The calliope staff has a few notes. The left hand piano staff has a complex rhythmic pattern.

14

snare

rimshot

bongos

drum pattern

timbale

piano

fretless bass

harpsistrings

left hand piano

17

snare

rimshot

bongos

drum pattern

timbale

piano

fretless bass

harpsistrings

left hand piano

21

25

snare

rimshot

bongos

drum pattern

timbale

piano

fretless bass

harpsistrings

reverse cymbal

left hand piano

49.8"  
28.1,00  
2

28

31

34

snare

rimshot

bongos

drum pattern

timbale

piano

fretless bass

choir

harpsistrings

strings

left hand piano

37

The musical score consists of the following parts:

- snare**: A single snare drum hit at the beginning of the first measure, followed by a half note rest in the second measure, and another snare hit at the beginning of the third measure.
- rimshot**: A series of rhythmic marks (crosses) indicating rimshots on a snare drum, occurring on the first and third beats of each measure.
- bongos**: A melodic line for bongos, starting with a half note rest in the first measure, followed by eighth notes in the second and third measures.
- timbale**: A single timbale hit at the beginning of the first measure, followed by a half note rest in the second measure, and another hit at the beginning of the third measure.
- piano**: A piano accompaniment with a complex melodic line in the right hand and a bass line in the left hand.
- fretless bass**: A fretless bass line with a melodic line and a long note in the second measure.
- choir**: A choir part with a melodic line and a bass line.
- harpsistrings**: A harpsistrings part with a melodic line.
- strings**: A strings part with a melodic line and a bass line.
- left hand piano**: A left hand piano part with a melodic line.

40

The musical score consists of the following parts:

- snare**: Four measures of rhythmic notation with stems and dots.
- toms**: Four measures, mostly rests, with a melodic phrase in the final measure.
- rimshot**: Four measures of rhythmic notation with 'x' marks.
- bongos**: Four measures of rhythmic notation with stems and dots.
- timbale**: Four measures of rhythmic notation with stems and dots.
- fretless bass**: Four measures of bass line in bass clef.
- choir**: Four measures of vocal line in bass clef.
- harpsistrings**: Four measures of harp and string accompaniment in treble clef.
- reverse cymbal**: Four measures of cymbal accompaniment in treble clef.
- calliope**: Four measures of calliope accompaniment in treble clef.
- strings**: Four measures of string accompaniment in bass clef.
- left hand piano**: Four measures of piano accompaniment in treble clef.

1'19.3"  
44.1,00  
bridge

44

bongos

drum pattern

timbale

fretless bass

harpsistrings

reverse cymbal

calliope

left hand piano

crash

48

snare

toms

edge

rimshot

bongos

drum pattern

timbale

piano

fretless bass

harpsistrings

left hand piano

crash

52

snare

rimshot

bongos

drum pattern

timbale

piano

fretless bass

harpsistrings

left hand piano

56

snare

rimshot

bongos

drum pattern

timbale

piano

fretless bass

harpsistrings

left hand piano

60

64

- drum pattern:** A complex rhythmic pattern involving various drum sounds, marked with 'x' and 'o'.
- piano:** A piano accompaniment with a busy right hand and a simple bass line.
- strings:** A string accompaniment with a melodic line in the right hand and a bass line in the left hand.

67

70

snare

rimshot

bongos

drum pattern

timbale

piano

fretless bass

choir

harpsistrings

strings

left hand piano

73

snare

rimshot

bongos

drum pattern

timbale

piano

fretless bass

choir

harpsistrings

strings

left hand piano

76

snare

rimshot

bongos

drum pattern

timbale

piano

fretless bass

choir

harpsistrings

strings

left hand piano

79

snare

toms

rimshot

bongos

drum pattern

timbale

piano

fretless bass

choir

harpsistrings

calliope

strings

left hand piano

82

bongos

drum pattern

timbale

fretless bass

harpsistrings

calliope

left hand piano

crash

2'44.3"  
90.1,00  
3

90

snare

highhat

rimshot

bongos

drum pattern

timbale

piano

dis guitar 5ths

fretless bass

choir

harpsistrings

strings

left hand piano

crash

93

- snare**: A simple drum line with occasional hits.
- highhat**: A steady rhythmic pattern of eighth notes.
- rimshot**: A steady rhythmic pattern of eighth notes.
- bongos**: A melodic line with eighth and sixteenth notes.
- timbale**: A simple drum line with occasional hits.
- dis guitar 5ths**: A melodic line with eighth and sixteenth notes.
- fretless bass**: A melodic line with eighth and sixteenth notes.
- choir**: A melodic line with eighth and sixteenth notes.
- harpsistrings**: A melodic line with eighth and sixteenth notes.
- strings**: A melodic line with eighth and sixteenth notes.
- left hand piano**: A melodic line with eighth and sixteenth notes.

2'59.0"  
98.1.00  
repeat

96

snare

highhat

toms

rimshot

bongos

drum pattern

timbale

piano

dis guitar 5ths

fretless bass

choir

harpsistrings

strings

left hand piano

crash

100

snare

highhat

rimshot

bongos

drum pattern

timbale

piano

dis guitar 5ths

fretless bass

choir

harpsistrings

strings

left hand piano

104

snare

highhat

rimshot

bongos

drum pattern

timbale

piano

dis guitar 5ths

fretless bass

choir

harpsistrings

strings

left hand piano

107

110

113

116

snare

highhat

rimshot

bongos

drum pattern

timbale

piano

dis guitar 5ths

fretless bass

choir

harpsistrings

strings

left hand piano

119

snare

highhat

rimshot

bongos

drum pattern

timbale

piano

dis guitar 5ths

fretless bass

choir

harpsistrings

strings

left hand piano

122

125

128

snare

highhat

toms

rimshot

bongos

drum pattern

timbale

piano

dis guitar 5ths

fretless bass

choir

harpsistrings

strings

left hand piano

glissando piano

130

133

136

snare

highhat

rimshot

bongos

drum pattern

timbale

piano

dis guitar 5ths

fretless bass

choir

harpsistrings

rhodes organ

strings

left hand piano

139

142

snare

highhat

toms

rimshot

bongos

drum pattern

timbale

piano

dis guitar 5ths

fretless bass

choir

harpsistrings

rhodes organ

strings

left hand piano

♩ = 118,99907499916999954

145 ♩ = 85,000046 ♩ = 73,999985 ♩ = 62,999996 ♩ = 52,000008 ♩ = 40,000000

- snare**: A single snare drum hit at the beginning of the first measure.
- rimshot**: A series of 'x' marks indicating rhythmic hits on the rim of a drum.
- bongos**: A melodic line on a five-line staff.

147 ♩ = 130,000137

highhat

Yanni - The rain must fall

♩ = 130,000137

89

93

99

105

111

2

118

124

130

136

141

♩ = 130,000137

4

# Yanni - The rain must fall

toms

♩ = 130,000137

42 5

50

31 7

90

7 14

113

14

130

♩ = 118,999924 = 107,999919 = 99,999954

14

145

♩ = 85,000046 = 73,299999 = 6 = 52,000008 ♩ = 40,000000 ♩ = 130,000137

4

edge

# Yanni - The rain must fall

♩ = 130,000137

**47**

**38**

88

**54**

144

♩ = 1.8, 909, 229 96, 99, 500 982, 992, 0600080

♩ = 130,000137

**4**

♩ = 130,000137

**4**  
**3**

9

15

21

27

33

39

42  
**6**

2

rimshot

50

56

62

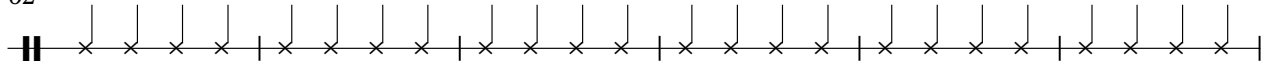

68

74

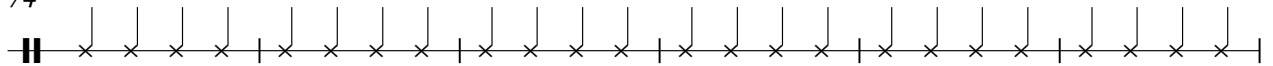

80

91

97

103

109

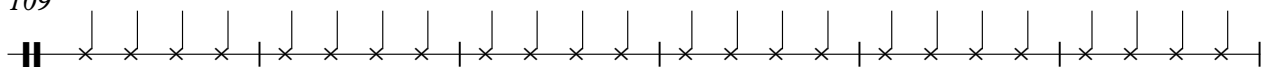

bongos

Yanni - The rain must fall

♩ = 130,000137

2

3

10

17

23

30

37

43

49

57

64

125

130

135

140

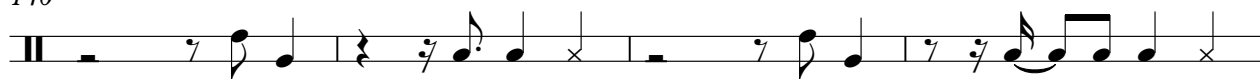

144

♩ = 118,000000 ♪ = 59,000000 ♪ = 40,000000 ♪ = 130,000137

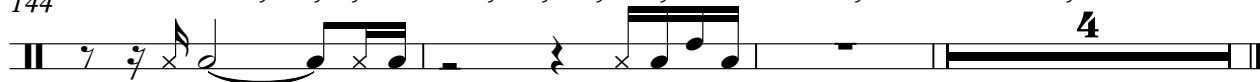

drum pattern

Yanni - The rain must fall

♩ = 130,000137

3

8

13

18

23

28

33

38

43

2

drum pattern

99

104

109

114

119

124

129

134

139

143

$\text{♩} = 118,9907269985706999829000000$   $\text{♩} = 130,000137$

timbale

Yanni - The rain must fall

♩ = 130,000137

4/4 **3**

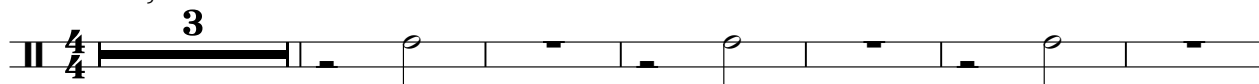

10

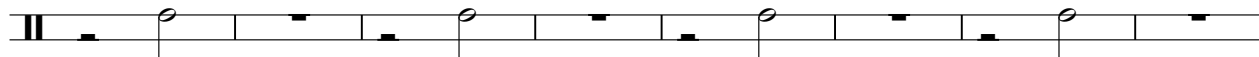

18

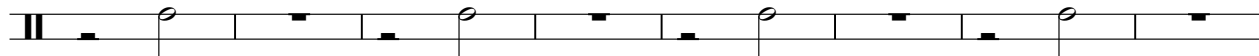

26

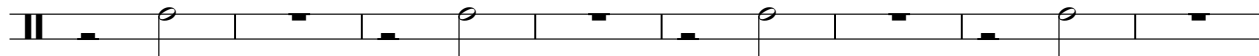

34

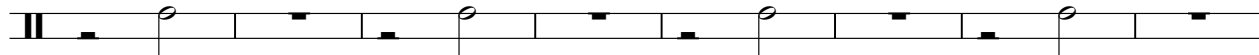

42

**3**

51

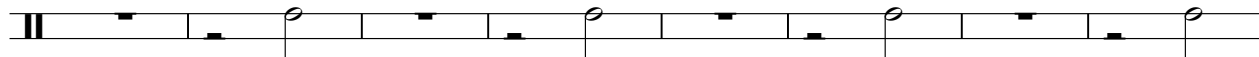

59

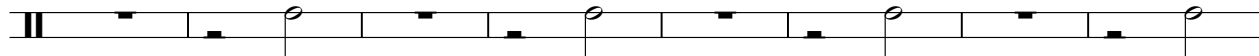

67

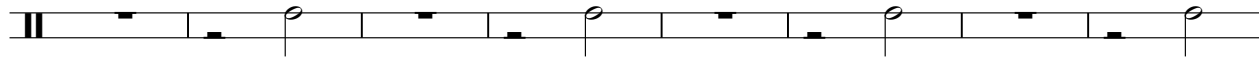

75

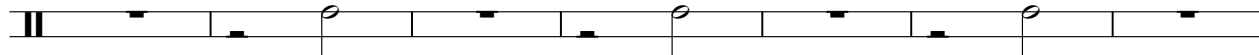

82

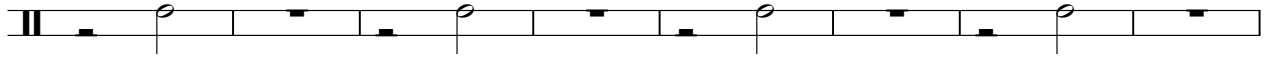

90

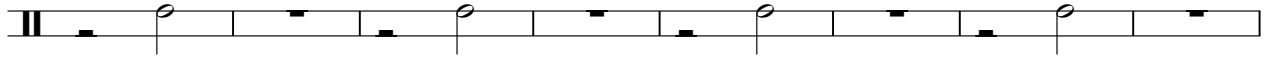

98

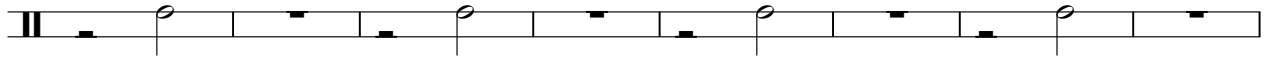

106

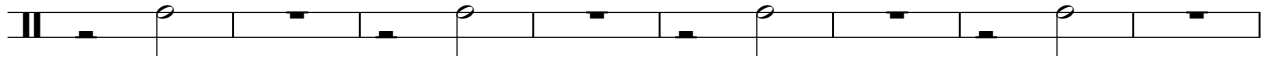

114

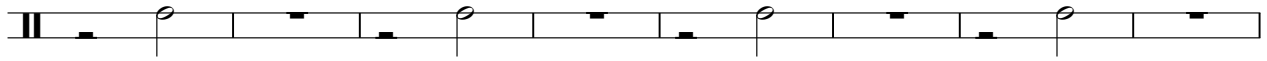

122

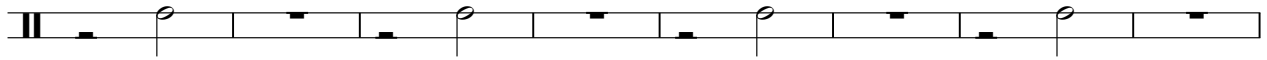

130

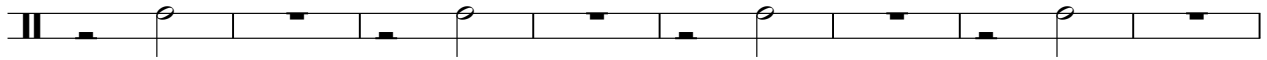

138

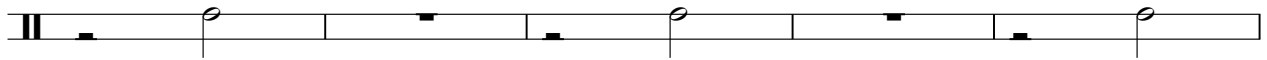

143

♩ = 118,9059289960719029925006 0008000 ♩ = 130,000137

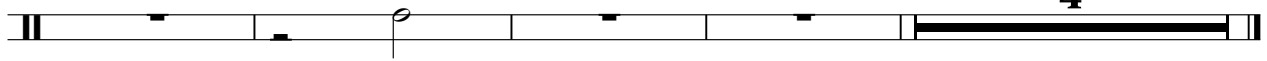

# Yanni - The rain must fall

piano

♩ = 130,000137

2

8

14

17

22

26

30

34

V.S.

2

piano

38

42

51

55

60

64

68

72

76

80

4

88

92

97

101

105

108

112

piano

115

118

121

124

127

130

133

136

piano

5

139

142

145

♩ = 85,000046 ♩ = 73,000085996 ♩ = 50,000008 ♩ = 130,000137

# Yanni - The rain must fall

fretless bass

♩ = 130,000137

7

14

21

28

36

44

50

57

64

V.S.

fretless bass

72

80

86

93

101

110

117

126

133

♩ = 118,999974,999166,999854,000076,999985 ♩ = 63,999968

142

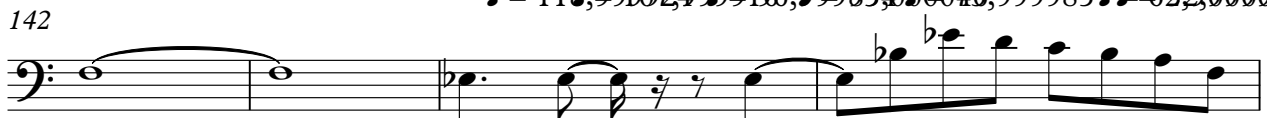

fretless bass

3

146 ♪ = 40,000000 ♪ = 130,000137

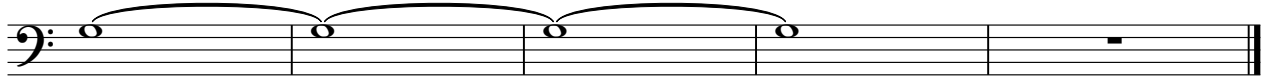

Yanni - The rain must fall

choir

♩ = 130,000137

27

31

36

40

66

70

75

79

22

8

choir

90

95

101

107

112

119

125

130

137

142

= 118, 109, 99, 90, 80, 54

♩ = 85,000969852,952,000080000 = 130,000137

harpsistrings

# Yanni - The rain must fall

♩ = 130,000137

3

7

11

15

19

23

27

31

35

V.S.

76

80

84

88

92

96

100

V.S.

harpsistrings

104

108

112

116

120

124

128

132

rhodes organ

# Yanni - The rain must fall

♩ = 130,000137

**129**

133

139

143

♩ = 130,000137

reverse cymbal

# Yanni - The rain must fall

♩ = 130,000137

19

26

13

44

97

144

♩ = 1.8,909,229 06,997,500 982,952,060 0080 ♩ = 130,000137

4

calliope

# Yanni - The rain must fall

♩ = 130,000137

**6**

12

**31**

48

**33**

86

**54**

144

♩ = 1.8, 909, 229 9 06, 995, 500 982, 952, 060 008 0

♩ = 130,000137

**4**

# Yanni - The rain must fall

strings

♩ = 130,000137

27

31

36

40

22

66

70

75

79

8

strings

90

95

101

107

112

119

125

130

137

142

= 118, 109, 99, 90, 80, 54

♩ = 85,000969852,952,000080000 = 130,000137

Yanni - The rain must fall

left hand piano

♩ = 130,000137

3

7

11

15

19

23

27

31

35

39

V.S.

left hand piano

119

123

127

131

135

139

143

$\text{♩} = 118,919791998560031992952960008 \quad \text{♩} = 100,000007$

# Yanni - The rain must fall

glissando piano

♩ = 130,000137

**128**

130

**14**

♩ = 130,000137

♩ = 130,000137

147

**2**
