

Zazie - Tout le monde

♩ = 118,001060

4

Remixed

Remixed

Remixed

Remixed

Remixed

Remixed

6

Remixed

Remixed

Remixed

Remixed

Remixed

Remixed

8

Remixed

Remixed

Remixed

Remixed

Remixed

Remixed

10

Remixed

Remixed

Remixed

Remixed

Remixed

Remixed

Remixed

12

Remixed

Remixed

Remixed

Remixed

Remixed

Remixed

Remixed

14

Remixed

Remixed

Remixed

Remixed

Remixed

Remixed

Remixed

16

Remixed

Remixed

Remixed

Remixed

Remixed

Remixed

Remixed

Remixed

Remixed

Remixed

Remixed

18

Remixed

Remixed

Remixed

Remixed

Remixed

Remixed

Remixed

Remixed

Remixed

Remixed

20

Remixed

Remixed

Remixed

Remixed

Remixed

Remixed

Remixed

Remixed

22

Remixed

Remixed

Remixed

Remixed

Remixed

Remixed

Remixed

Remixed

24

Remixed

Remixed

Remixed

Remixed

Remixed

Remixed

26

Remixed

Remixed

Remixed

Remixed

Remixed

Remixed

Remixed

28

Remixed

30

Remixed

33

Remixed

Remixed

Remixed

Remixed

Remixed

Remixed

35

Remixed

Remixed

Remixed

Remixed

Remixed

Remixed

37

Remixed

Remixed

Remixed

Remixed

Remixed

Remixed

Remixed

Remixed

Remixed

39

Remixed

Remixed

Remixed

Remixed

Remixed

Remixed

Remixed

Remixed

Remixed

Remixed

41

Remixed

Remixed

Remixed

Remixed

Remixed

Remixed

Remixed

Remixed

Remixed

Remixed

49

Remixed

Remixed

Remixed

Remixed

Remixed

Remixed

51

Remixed

Remixed

Remixed

Remixed

Remixed

Remixed

Remixed

54

Remixed

Remixed

Remixed

Remixed

Remixed

Remixed

Remixed

Remixed

56

Remixed

Remixed

Remixed

Remixed

Remixed

Remixed

Remixed

Remixed

59

Remixed

Remixed

Remixed

Remixed

Remixed

60

Remixed

Remixed

Remixed

Remixed

Remixed

61

Remixed

Remixed

Remixed

Remixed

Remixed

62

Remixed

Remixed

Remixed

Remixed

Remixed

Remixed

64

Remixed

Remixed

Remixed

Remixed

Remixed

Remixed

67

Remixed

Remixed

Remixed

Remixed

Remixed

Remixed

Remixed

70

Remixed

Remixed

Remixed

Remixed

Remixed

Remixed

Remixed

72

Remixed

Remixed

Remixed

Remixed

Remixed

Remixed

Remixed

74

Remixed

Remixed

Remixed

Remixed

Remixed

Remixed

Remixed

Remixed

76

Remixed

Remixed

Remixed

Remixed

Remixed

Remixed

Remixed

Remixed

78

Remixed

Remixed

Remixed

Remixed

Remixed

Remixed

Remixed

Remixed

80

Remixed

Remixed

Remixed

Remixed

Remixed

Remixed

81

Remixed

Remixed

Remixed

Remixed

Remixed

Remixed

83

Remixed

Remixed

Remixed

Remixed

Remixed

Remixed

85

Remixed

Remixed

Remixed

Remixed

Remixed

Remixed

87

Remixed

Remixed

Remixed

Remixed

Remixed

Remixed

89

Remixed

Remixed

Remixed

Remixed

Remixed

Remixed

90

Remixed

Remixed

Remixed

Remixed

Remixed

Remixed

Remixed

91

Remixed

Remixed

Remixed

Remixed

Remixed

Remixed

Remixed

92

Remixed

Remixed

Remixed

Remixed

Remixed

Remixed

Remixed

Remixed

93

Remixed

Remixed

Remixed

Remixed

Remixed

Remixed

Remixed

Remixed

94

Remixed

Remixed

Remixed

Remixed

Remixed

Remixed

Remixed

Remixed

95

Remixed

Remixed

Remixed

Remixed

Remixed

Remixed

Remixed

Remixed

96

Remixed

Remixed

Remixed

Remixed

Remixed

Remixed

Remixed

97

Remixed

Remixed

Remixed

Remixed

Remixed

Remixed

Remixed

98

Remixed

Remixed

Remixed

Remixed

Remixed

Remixed

Remixed

Remixed

100

Remixed

Remixed

Remixed

Remixed

Remixed

Remixed

Remixed

Remixed

102

Remixed

104

Remixed

106

Remixed

Remixed

Remixed

Remixed

Remixed

Remixed

Remixed

Remixed

108

Remixed

Remixed

Remixed

Remixed

Remixed

Remixed

Remixed

Remixed

110

Remixed

Remixed

Remixed

Remixed

Remixed

Remixed

Remixed

Remixed

112

Remixed

Remixed

Remixed

Remixed

Remixed

Remixed

Remixed

Remixed

114

Remixed

Remixed

Remixed

Remixed

Remixed

Remixed

Remixed

Remixed

121

Remixed

132

Remixed

143

Remixed

149

Remixed

Remixed

Zazie - Tout le monde

♩ = 118,001060

16

19

22

43

110

♩ = 118,001060

6

12

18

24

2

31

38

44

50

56 **4**

Zazie - Tout le monde

Remixed

♩ = 118,001060

18

23

31

45

52

57

78

85

106

112

39

Zazie - Tout le monde

Remixed

♩ = 118,001060

2

6

10

14

18

26

33

37

41

45

52

2

59

63

67

71

3

3

79

6

6

88

92

96

100

104

108

112

33

37

41

45

52

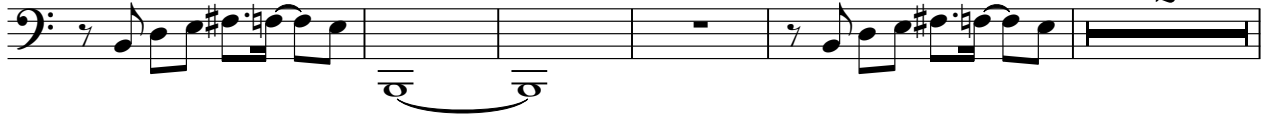

59

63

67

71

77

Remixed

Zazie - Tout le monde

♩ = 118,001060

84

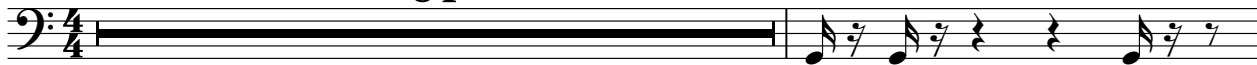

86

68

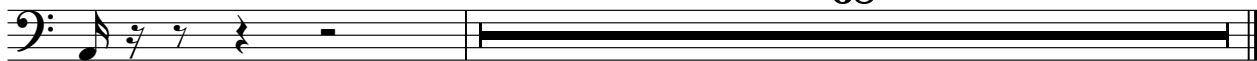

Zazie - Tout le monde

Remixed

♩ = 118,001060
2

V.S.

23

25

27

29

31

33

35

37

39

41

Remixed

3

43

45

47

49

51

53

55

2

59

62

65

68

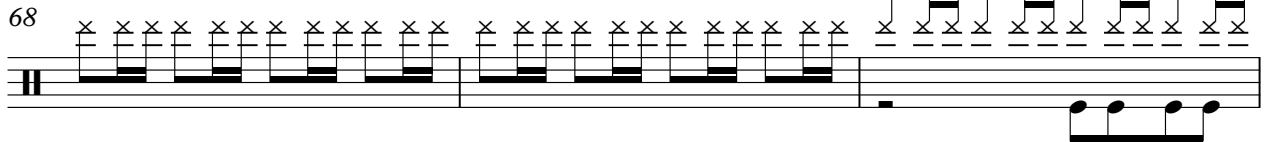

71

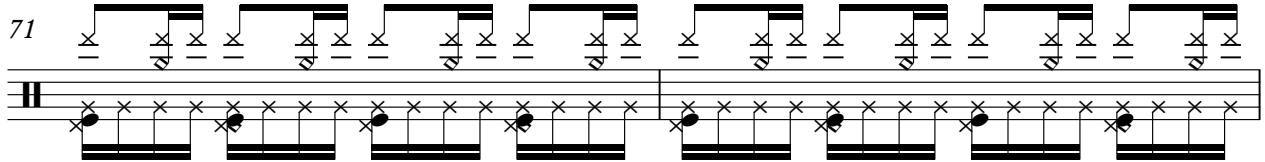

73

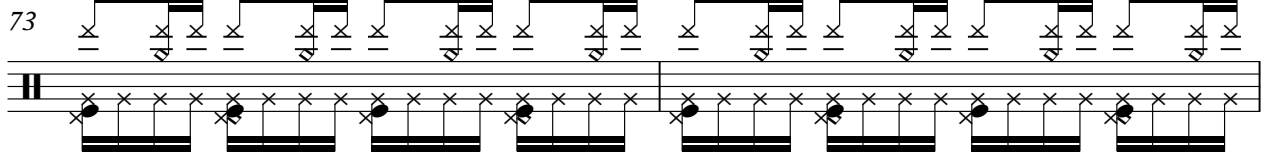

75

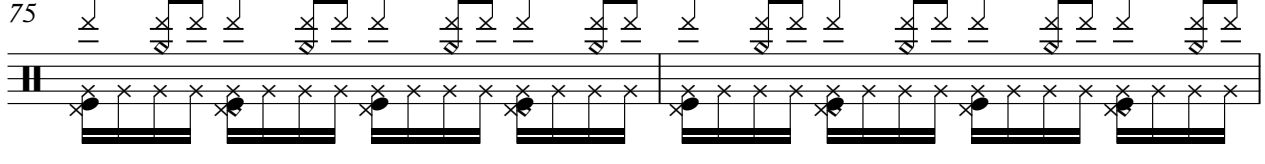

77

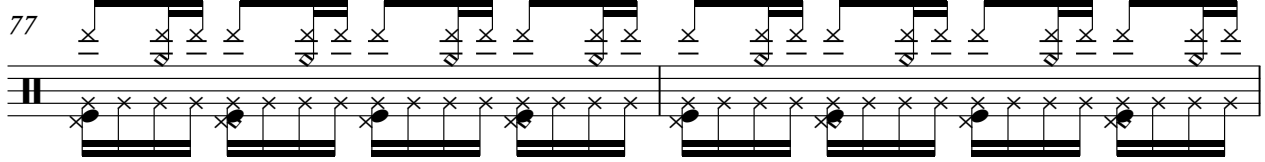

79

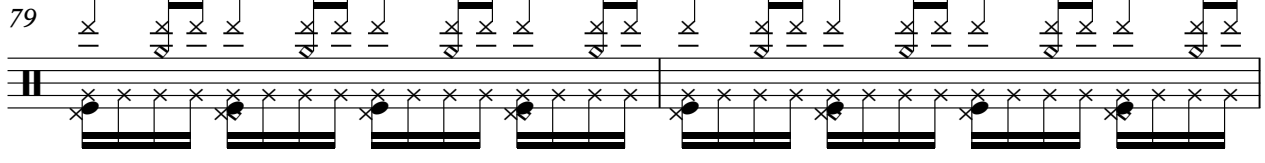

81

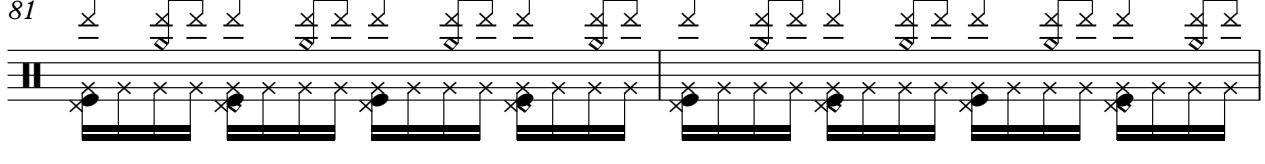

83

85

87

89

91

93

95

97

99

101

6

Remixed

103

105

107

109

111

113

115

Remixed

Zazie - Tout le monde

♩ = 118,001060

93 **60**

Zazie - Tout le monde

Remixed

♩ = 118,001060

2

6

10

14

18

22

26

29

2

33

37

41

45

49

53

57

13

73

77

81

85 **2**

90

94

98

102

106

110

113 **39**

Remixed

Zazie - Tout le monde

♩ = 118,001060

13 2

18 5 3

26 14 2

44 5 3

52 20 3

73 81

♩ = 118,001060

84

87

4

94

97

100

103

106

109

112

114

40

Zazie - Tout le monde

Remixed

♩ = 118,001060

6

5

14

18

24

29

7

42

48

51

2

2

83

85

87

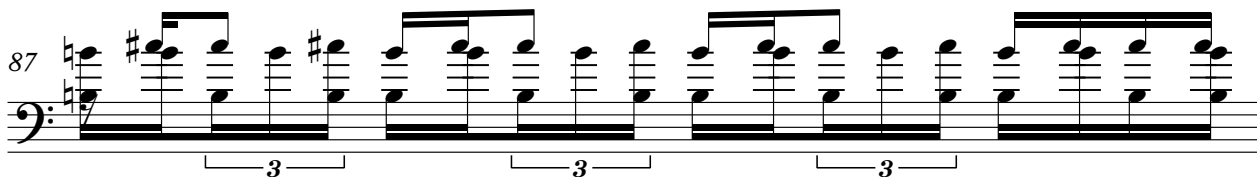

88

89

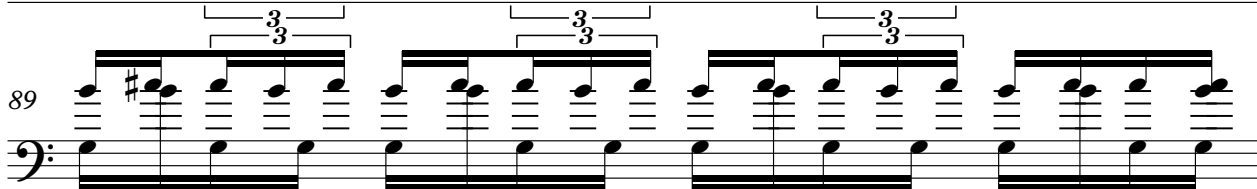

90

91

92

93

94

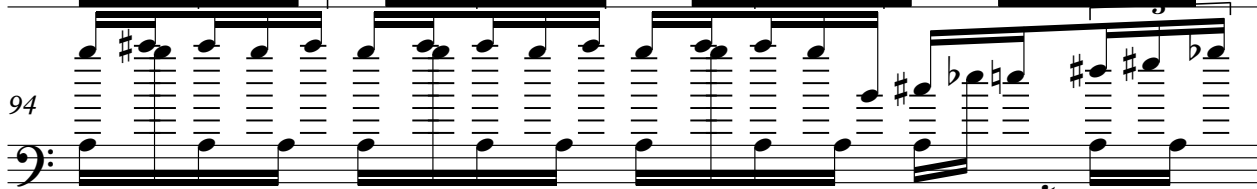

3

V.S.

4

95

96

97

98

99

101

103

105

107

109

Remixed

111

Remixed

5

113

114

39

Remixed

Zazie - Tout le monde

♩ = 118,001060

2

5

7

9

12

15

18

21

27

32

V.S.

68

73

82

92

101

110

Remixed

Zazie - Tout le monde

♩ = 118,001060

30 **122**