

Eiffel 65 - Move Your Body

00:00:06:19
2,4,94

♩ = 130,000137

www.toplist.team.com

move your body

www.toplist.team.com

(C) Arne Mulder 2000

E I F F E L 6 5

THE sequencers of Top40 Midis

Sequenced for Toplist Team

move your body

Sequenced by Arne Mulder

6

www.toplist.team.com

(C) Arne Mulder 2000

E I F F E L 6 5

THE sequencers of Top40 Midis

Sequenced for Toplist Team

Sequenced by Arne Mulder

10

www.toplist.team.com

(C) Arne Mulder 2000

E I F F E L 6 5

THE sequencers of Top40 Midis

Sequenced for Toplist Team

Sequenced by Arne Mulder

15

www.toplist.team.com

THE sequencers of Top40 Midis

Sequenced for Toplist Team

Sequenced by Arne Mulder

19

www.toplist.team.com

(C) Arne Mulder 2000

E I F F E L 6 5

THE sequencers of Top40 Midis

Sequenced for Toplist Team

move your body

Sequenced by Arne Mulder

23

www.toplist.team.com

Stay Cool, Don't Close the Fridge

(C) Arne Mulder 2000

E I F F E L 6 5

THE sequencers of Top40 Midis

>>>

>>>

<<<

Sequenced for Toplist Team

m o v e y o u r b o d y

<<<

Sequenced by Arne Mulder

27

www.toplist.team.com

Stay Cool, Don't Close the Fridge

Flex.

(C) Arne Mulder 2000

E I F F E L 6 5

THE sequencers of Top40 Midis

Sequenced for Toplist Team

Sequenced by Arne Mulder

30

www.toplist.team.com

Stay Cool, Don't Close the Fridge

Flex.

(C) Arne Mulder 2000

m o v e y o u r b o d y

33

www.toplist.team.com

Stay Cool, Don't Close the Fridge

Flex.

(C) Arne Mulder 2000

>>>

>>>

<<<

Rev. Cym.

36

www.toplist.team.com

Stay Cool, Don't Close the Fridge

Flex.

(C) Arne Mulder 2000

>>>

>>>

<<<

37

Stay Cool, Don't Close the Fridge

Flex.

m o v e your b o d y

Rev. Cym.

Sequenced by Arne Mulder

38

THE sequencers of Top40 Midis

Sequenced for Toplist Team

Rev. Cym.

Sequenced by Arne Mulder

39

www.toplist.team.com

THE sequencers of Top40 Midis

Sequenced for Toplist Team

Sequenced by Arne Mulder

43

www.toplist.team.com

THE sequencers of Top40 Midis

Sequenced for Toplist Team

m o v e y o u r b o d y

Sequenced by Arne Mulder

46

www.toplist.team.com

Flex.

THE sequencers of Top40 Midis

Sequenced for Toplist Team

m o v e y o u r b o d y

Sequenced by Arne Mulder

47

www.toplist.team.com

THE sequencers of Top40 Midis

>>>

<<<

Sequenced for Toplist Team

m o v e y o u r b o d y

Sequenced by Arne Mulder

48

www.toplist.team.com

Flex.

THE sequencers of Top40 Midis

>>>

<<<

Sequenced for Toplist Team

Sequenced by Arne Mulder

52

www.toplist.team.com

Flex.

THE sequencers of Top40 Midis

>>>

<<<

Sequenced for Toplist Team

m o v e y o u r b o d y

Sequenced by Arne Mulder

54

(C) Arne Mulder 2000

THE sequencers of Top40 Midis

>>>

Sequenced for Toplist Team

m o v e y o u r b o d y

Sequenced by Arne Mulder

55 11

www.toplist.team.com

(C) Arne Mulder 2000

E I F F E L 6 5

THE sequencers of Top40 Midis

Sequenced for Toplist Team

move your body

Sequenced by Arne Mulder

57

www.toplist.team.com

(C) Arne Mulder 2000

E I F F E L 6 5

THE sequencers of Top40 Midis

Sequenced for Toplist Team

Sequenced by Arne Mulder

61

www.toplist.team.com

(C) Arne Mulder 2000

E I F F E L 6 5

THE sequencers of Top40 Midis

Sequenced for Toplist Team

move your body

Sequenced by Arne Mulder

64

www.toplist.team.com

(C) Arne Mulder 2000

E I F F E L 6 5

THE sequencers of Top40 Midis

Sequenced for Toplist Team

Sequenced by Arne Mulder

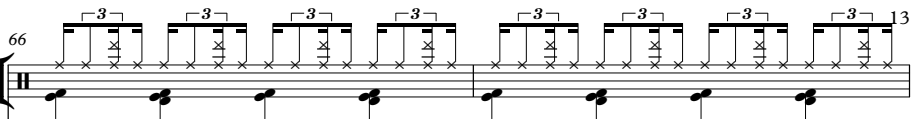
66  13
www.toplist.team.com

(C) Arne Mulder 2000 

E I F F E L 6 5 

THE sequencers of Top40 Midis 

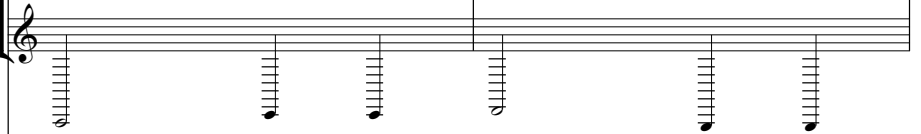
>>> 

>>> 

<<< 

Sequenced for Toplist Team 

<<< 

Sequenced by Arne Mulder 

www.toplist.team.com

68

Stay Cool, Don't Close the Fridge

Flex.

(C) Arne Mulder 2000

E I F F E L 6 5

THE sequencers of Top40 Midis

Sequenced for Toplist Team

move your body

Sequenced by Arne Mulder

Detailed description of the musical score: The score is for guitar and piano. The guitar part (top staff) starts at measure 68 with a series of triplets of eighth notes. The piano part consists of a right-hand treble clef staff and a left-hand bass clef staff. The right-hand piano part has a melodic line with some rests. The left-hand piano part has a rhythmic accompaniment of eighth notes. There are several systems of staves, some with dashed lines and arrows indicating connections between systems. The score includes copyright information '(C) Arne Mulder 2000' and 'Sequenced for Toplist Team'. The lyrics 'Stay Cool, Don't Close the Fridge' and 'move your body' are placed near their respective musical lines.

71

www.toplist.team.com

Stay Cool, Don't Close the Fridge

Flex.

(C) Arne Mulder 2000

move your body

74

www.toplist.team.com

Stay Cool, Don't Close the Fridge

Flex.

(C) Arne Mulder 2000

move your body

77

www.toplist.team.com

Stay Cool, Don't Close the Fridge

Flex.

(C) Arne Mulder 2000

>>>

>>>

<<<

<<<

79

Stay Cool, Don't Close the Fridge

Flex.

(C) Arne Mulder 2000

THE sequencers of Top40 Midis

<<<

Sequenced for Toplist Team

move your body

Sequenced by Arne Mulder

3

3

3

80

www.toplist.team.com

THE sequencers of Top40 Midis

Sequenced for Toplist Team

move your body

Sequenced by Arne Mulder

83

www.toplist.team.com

THE sequencers of Top40 Midis

Sequenced for Toplist Team

Sequenced by Arne Mulder

87

www.toplist.team.com

THE sequencers of Top40 Midis

Sequenced for Toplist Team

move your body

Sequenced by Arne Mulder

88

www.toplist.team.com

THE sequencers of Top40 Midis

Sequenced for Toplist Team

move your body

Sequenced by Arne Mulder

89

www.toplist.team.com

THE sequencers of Top40 Midis

Sequenced for Toplist Team

Sequenced by Arne Mulder

93

www.toplist.team.com

(C) Arne Mulder 2000

THE sequencers of Top40 Midis

Sequenced for Toplist Team

Sequenced by Arne Mulder

97  19

www.toplist.team.com

(C) Arne Mulder 2000

THE sequencers of Top40 Midis

----->>>

----->>>

<<<-----

Sequenced for Toplist Team

<<<-----

Sequenced by Arne Mulder

99  19

www.toplist.team.com

(C) Arne Mulder 2000

THE sequencers of Top40 Midis

----->>>

----->>>

<<<-----

Sequenced for Toplist Team

<<<-----

Sequenced by Arne Mulder

101

www.toplist.team.com

(C) Arne Mulder 2000

THE sequencers of Top40 Midis

Sequenced for Toplist Team

Sequenced by Arne Mulder

103

www.toplist.team.com

THE sequencers of Top40 Midis

Sequenced for Toplist Team

move your body

Sequenced by Arne Mulder

104

THE sequencers of Top40 Midis

Sequenced for Toplist Team

move your body

Sequenced by Arne Mulder

107

THE sequencers of Top40 Midis

Sequenced for Toplist Team

Sequenced by Arne Mulder

Eiffel 65 - Move Your Body

www.toplist.team.com

♩ = 130,000137

1

6

10

16

20

24

26

63 www.toplist.team.com 3

65

67

69

71

73

75

77

80

86

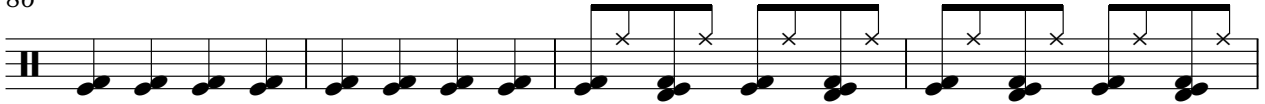

90

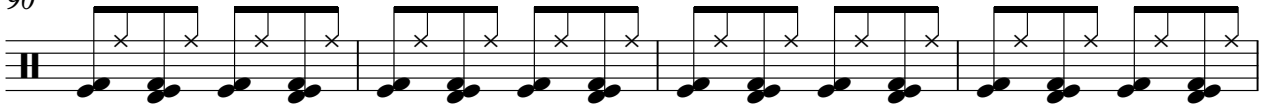

94

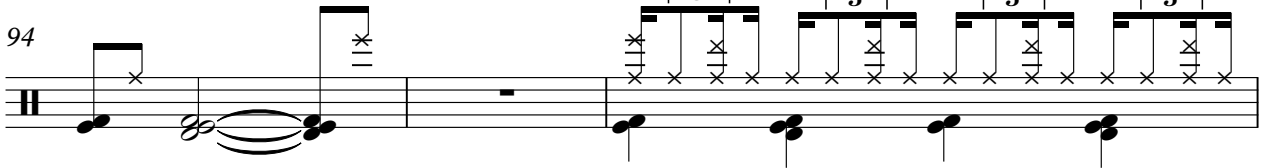

97

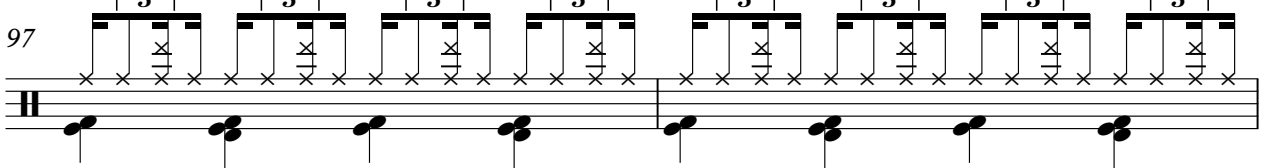

99

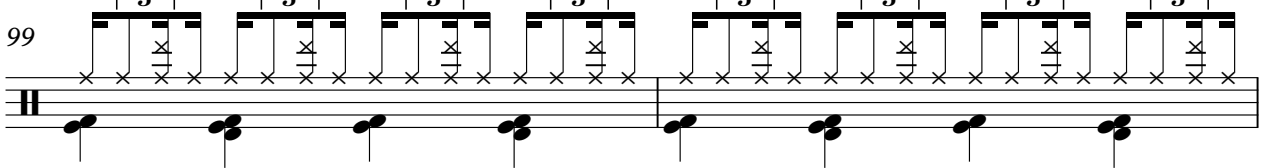

101

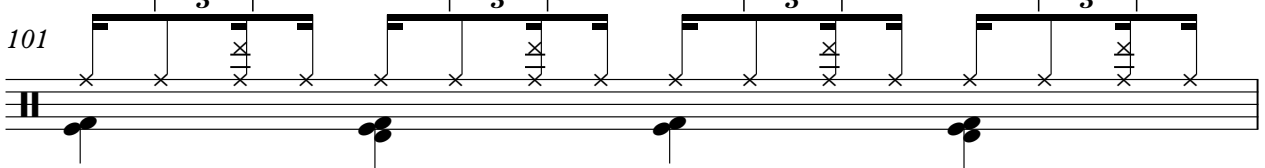

102

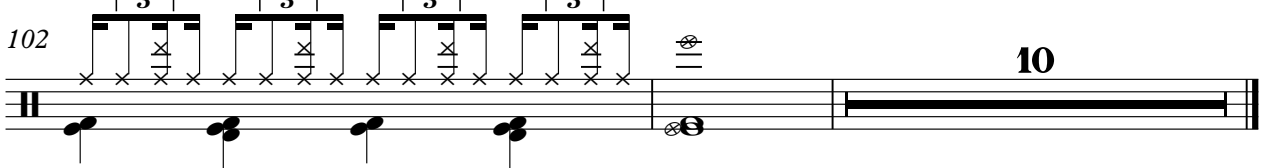

Eiffel 65 - Move Your Body
Stay Cool, Don't Close the Fridge

♩ = 130,000137

25 2

30

34

38

32

73

77

34

Flexatone

Eiffel 65 - Move Your Body

♩ = 130,000137

45

3

3

50

3

3

61

Eiffel 65 - Move Your Body

(C) Arne Mulder 2000

♩ = 130,000137

2

7

9

20

25

32

17

55

60

65

70

76

16

95

100

11

Eiffel 65 - Move Your Body

THE sequencers of Top40 Midis

♩ = 130,000137

2

6

10

15

20

25

9

38

42

46

50

V.S.

Eiffel 65 - Move Your Body

----->>>

♩ = 130,000137

2

8

10

23

29

35

18

58

64

70

75

17

2

----->>>

96

102

108

Eiffel 65 - Move Your Body

----->>>

♩ = 130,000137

2

8

14

18

22

26

30

34

38

42

V.S.

46

50

54

58

62

66

70

74

78

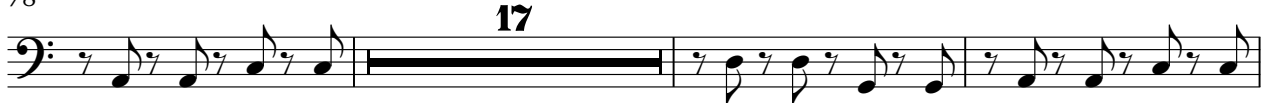

98

----->>>

101

11

Eiffel 65 - Move Your Body

<<<-----

♩ = 130,000137
12

16

20

24

28

32

35

39

43

47

51

55

59

63

67

71

75

79

83

87

91

96

100

105

109

Eiffel 65 - Move Your Body

Sequenced for Toplist Team

♩ = 130,000137

2

7

12

17

22

27

9

40

44

48

52

V.S.

2

Sequenced for Toplist Team

57

62

67

79

83

87

91

95

100

105

109 Sequenced for Toplist Team 3

move your body Eiffel 65 - Move Your Body

♩ = 130,000137

2

move your body

79

80

87

88

89

14

103

104

Reverse Cymbals Eiffel 65 - Move Your Body

♩ = 130,000137

34 2

37

38

39

75

Eiffel 65 - Move Your Body

Sequenced by Arne Mulder

♩ = 130,000137

2

6

10

14

19

24

27

8

37

41

45

49

53

58

63

68

80

84

