

♩ = 167,999939

Percussion

Jazz Guitar

Electric Guitar

Electric Bass

Bandoneon

Bandoneon

♩ = 167,999939

Bandoneon

Solo

4

6

8

Perc.

J. Gtr.

E. Gtr.

E. Bass

Band.

Band.

Band.

Solo

11

Perc.

J. Gtr.

E. Gtr.

E. Bass

Band.

Band.

Band.

Solo

15

17

21

Perc.

J. Gtr.

E. Gtr.

E. Bass

Band.

Band.

Band.

Solo

23

26

29

Perc. J. Gtr. E. Gtr. E. Bass Band. Band. Band. Solo

31

Perc. J. Gtr. E. Gtr. E. Bass Band. Band. Band. Solo

33

Perc.

J. Gtr.

E. Gtr.

E. Bass

Band.

Band.

Band.

Solo

Musical score for Percussion (Perc.), J. Gtr., E. Gtr., E. Bass, and Solo. The score is written in 4/4 time and includes various musical notations such as rests, notes, and chords.

Perc. (Percussion): Features a complex rhythmic pattern with eighth and sixteenth notes, including accents and slurs.

J. Gtr. (Jazz Guitar): Features a series of chords, including triads and dyads, with some notes marked with a flat (b).

E. Gtr. (Electric Guitar): Features a series of chords, including triads and dyads, with some notes marked with a flat (b).

E. Bass (Electric Bass): Features a series of notes, including eighth and sixteenth notes, with some notes marked with a flat (b).

Band (Band): Features a series of notes, including eighth and sixteenth notes, with some notes marked with a flat (b).

Solo (Solo): Features a series of notes, including eighth and sixteenth notes, with some notes marked with a flat (b).

37

Perc. J. Gtr. E. Gtr. E. Bass Band. Band. Band. Solo

39

Perc.

J. Gtr.

E. Gtr.

E. Bass

Band.

Band.

Band.

Solo

41

43

45

47

49

Perc. 

J. Gtr. 

E. Gtr. 

E. Bass 

Band. 

Band. 

Band. 

Solo 

53

Perc.

J. Gtr.

E. Gtr.

E. Bass

Band.

Band.

Band.

Solo

55

Perc.

J. Gtr.

E. Gtr.

E. Bass

Band.

Band.

Band.

Solo

57

Perc.

J. Gtr.

E. Gtr.

E. Bass

Band.

Band.

Band.

Solo

59

Perc.

J. Gtr.

E. Gtr.

E. Bass

Band.

Band.

Band.

Solo

61

Perc.

J. Gtr.

E. Gtr.

E. Bass

Band.

Band.

Band.

Solo

66

Perc. J. Gtr. E. Gtr. E. Bass Band. Band. Band. Solo

68

Perc.

J. Gtr.

E. Gtr.

E. Bass

Band.

Band.

Band.

Solo

70

Perc.

J. Gtr.

E. Gtr.

E. Bass

Band.

Band.

Band.

Solo

1'43.6"
73.1,38

73

75

Perc.

J. Gtr.

E. Gtr.

E. Bass

Band.

Band.

Band.

Solo

77

79

81

Perc. J. Gtr. E. Gtr. E. Bass Band. Band. Band. Solo

83

Perc. J. Gtr. E. Gtr. E. Bass Band. Band. Band. Solo

2'06.6"
89.1,64

91

Perc.

J. Gtr.

E. Gtr.

E. Bass

Band.

Band.

Band.

Solo

97

99

101

103

Perc. J. Gtr. E. Gtr. E. Bass Band. Band. Band. Solo

105

Perc. J. Gtr. E. Gtr. E. Bass Band. Band. Band. Solo

107

Musical score for Percussion (Perc.), J. Gtr., E. Gtr., E. Bass, and Solo. The score is written in 4/4 time and includes various musical notations such as rests, notes, and triplets. The Percussion part features a complex rhythmic pattern with accents and slurs. The J. Gtr. part consists of chords and rests. The E. Gtr. part features a rhythmic pattern of chords and rests. The E. Bass part features a melodic line with eighth notes and rests. The Solo part features a melodic line with eighth notes and rests, including a triplet. The Solo part also includes a triplet in the lower register.

111

Musical score for Percussion (Perc.), J. Gtr., E. Gtr., E. Bass, and Solo. The score is written in 4/4 time and includes various musical notations such as chords, triplets, and melodic lines. The Percussion part features a complex rhythmic pattern with accents and slurs. The J. Gtr. part consists of chords and rhythmic patterns. The E. Gtr. part features a series of chords and rhythmic patterns. The E. Bass part features a melodic line with a bass clef. The Solo part features a melodic line with a treble clef and a key signature change to one flat.

Musical score for Percussion (Perc.), J. Gtr., E. Gtr., E. Bass, and Solo. The score is written in 4/4 time and includes various musical notations such as rests, notes, and chords. The Percussion part features a complex rhythmic pattern with accents and slurs. The J. Gtr. part consists of chords and single notes. The E. Gtr. part features a rhythmic pattern of chords and single notes. The E. Bass part features a melodic line with eighth and sixteenth notes. The Solo part features a melodic line with eighth and sixteenth notes, including a triplet.

119

123

127

129

Perc.

J. Gtr.

E. Gtr.

E. Bass

Band.

Band.

Band.

Solo

131

Perc.

J. Gtr.

E. Gtr.

E. Bass

Band.

Band.

Band.

Solo

133

135

137

139

141

143

145

Perc.

J. Gtr.

E. Gtr.

E. Bass

Band.

Band.

Band.

Solo

148

Perc.

J. Gtr.

E. Gtr.

E. Bass

Band.

Band.

Band.

Solo

151

153

155

157

159

Perc.

J. Gtr.

E. Gtr.

E. Bass

Band.

Band.

Band.

Solo

161

Perc.

J. Gtr.

E. Gtr.

E. Bass

Band.

Band.

Band.

Solo

163

165

167

169

171

173

175

177

Musical score for Percussion (Perc.), J. Gtr., E. Gtr., E. Bass, and Solo. The score is written in 4/4 time and includes various musical notations such as chords, triplets, and melodic lines. The Percussion part features a complex rhythmic pattern with many rests. The J. Gtr. part consists of chords with a melodic line. The E. Gtr. part features a rhythmic pattern of chords. The E. Bass part has a melodic line with some rests. The Solo part features a melodic line with a triplet. The score is divided into two systems, with the Solo part appearing in the second system.

181

Perc.

J. Gtr.

E. Gtr.

E. Bass

Band.

Band.

Band.

Solo

183

Perc.

J. Gtr.

E. Gtr.

E. Bass

Band.

Band.

Band.

Solo

185

Perc. J. Gtr. E. Gtr. E. Bass Band. Band. Band. Solo

187

Perc. J. Gtr. E. Gtr. E. Bass Band. Band. Band. Solo

189

Perc.

J. Gtr.

E. Gtr.

E. Bass

Band.

Band.

Band.

Solo

191

Perc.

J. Gtr.

E. Gtr.

E. Bass

Band.

Band.

Band.

Solo

193

Perc.

J. Gtr.

E. Gtr.

E. Bass

Band.

Band.

Band.

Solo

195

Perc.

J. Gtr.

E. Gtr.

E. Bass

Band.

Band.

Band.

Solo

197

199

201

203

205

Perc.

J. Gtr.

E. Gtr.

E. Bass

Band.

Band.

Band.

Solo

207

Perc.

J. Gtr.

E. Gtr.

E. Bass

Band.

Band.

Band.

Solo

209

211

217

Musical score for Percussion, J. Gtr., E. Gtr., E. Bass, Band (Tuba/Euphonium), Band (Saxophone), Band (Piano), and Solo. The score is written in 4/4 time and features a variety of rhythmic patterns and melodic lines. The Percussion part includes a complex drum pattern with accents and slurs. The J. Gtr. part features a melodic line with slurs and accents. The E. Gtr. part consists of a rhythmic accompaniment with slurs and accents. The E. Bass part provides a bass line with slurs and accents. The Band parts include a Tuba/Euphonium part with slurs and accents, a Saxophone part with slurs and accents, and a Piano part with slurs and accents. The Solo part features a melodic line with slurs and accents.

221

Perc.

J. Gtr.

E. Gtr.

E. Bass

Band.

Band.

Band.

Solo

223

Perc.

J. Gtr.

E. Gtr.

E. Bass

Band.

Band.

Band.

Solo

225

Perc. J. Gtr. E. Gtr. E. Bass Band. Band. Band. Solo

227

Perc. J. Gtr. E. Gtr. E. Bass Band. Band. Band. Solo

229

231

233

235

237

Perc.

J. Gtr.

E. Gtr.

E. Bass

Band.

Band.

Band.

Solo

239

Perc.

J. Gtr.

E. Gtr.

E. Bass

Band.

Band.

Band.

Solo

241

243

245

Perc.

J. Gtr.

E. Gtr.

E. Bass

Band.

Band.

Band.

Solo

247

Perc.

J. Gtr.

E. Gtr.

E. Bass

Band.

Band.

Band.

Solo

249

251

253

255

Perc.

J. Gtr.

E. Gtr.

E. Bass

Band.

Band.

Band.

Solo

257

Musical score for Percussion (Perc.), J. Gtr., E. Gtr., E. Bass, Band, and Solo. The score is written in 4/4 time and features a variety of rhythmic patterns and chordal textures. The Percussion part includes a complex sequence of notes and rests. The J. Gtr. part features a series of chords and single notes. The E. Gtr. part consists of a rhythmic pattern of chords and single notes. The E. Bass part provides a steady bass line. The Band part includes a complex sequence of notes and rests. The Solo part features a series of chords and single notes.

261

Perc.

J. Gtr.

E. Gtr.

E. Bass

Band.

Band.

Band.

Solo

263

Perc.

J. Gtr.

E. Gtr.

E. Bass

Band.

Band.

Band.

Solo

265

Perc.

J. Gtr.

E. Gtr.

E. Bass

Band.

Band.

Band.

Solo

267

Perc.

J. Gtr.

E. Gtr.

E. Bass

Band.

Band.

Band.

Solo

269

Perc.

J. Gtr.

E. Gtr.

E. Bass

Band.

Band.

Band.

Solo

271

Perc.

J. Gtr.

E. Gtr.

E. Bass

Band.

Band.

Band.

Solo

273

275

277

Perc.

J. Gtr.

E. Gtr.

E. Bass

Band.

Band.

Band.

Solo

279

Perc.

J. Gtr.

E. Gtr.

E. Bass

Band.

Band.

Band.

Solo

281

283

285

Perc.

J. Gtr.

E. Gtr.

E. Bass

Band.

Band.

Band.

Solo

287

Perc.

J. Gtr.

E. Gtr.

E. Bass

Band.

Band.

Band.

Solo

289

291

295

Perc.

J. Gtr.

E. Gtr.

E. Bass

Band.

Band.

Band.

Solo

297

Perc.

J. Gtr.

E. Gtr.

E. Bass

Band.

Band.

Band.

Solo

Musical score for Percussion (Perc.), J. Gtr., E. Gtr., E. Bass, Band, and Solo. The score is written in 4/4 time and features a variety of rhythmic patterns and chordal textures. The Percussion part includes a complex sequence of notes and rests. The J. Gtr. part features a series of chords and single notes. The E. Gtr. part consists of a rhythmic pattern of chords. The E. Bass part provides a steady bass line. The Band part includes a complex sequence of notes and rests. The Solo part features a series of chords and single notes.

301

303

305

307

309

313

315

317

319

321

323

325

327

329

331

333

335

337

Perc.

J. Gtr.

E. Gtr.

E. Bass

Band.

Band.

Band.

Solo

339

Perc.

J. Gtr.

E. Gtr.

E. Bass

Band.

Band.

Band.

Solo

341

Perc.

J. Gtr.

E. Gtr.

E. Bass

Band.

Band.

Band.

Solo

8'12.9"
344.1,00
SONG_002

343

Perc.

J. Gtr.

E. Gtr.

E. Bass

Band.

Band.

Band.

Solo

345

347

351

Perc.

J. Gtr.

E. Gtr.

E. Bass

Band.

Band.

Band.

Solo

353

355

357

359

361

363

365

367

369

Perc.

J. Gtr.

E. Gtr.

E. Bass

Band.

Band.

Band.

Solo

371

Perc.

J. Gtr.

E. Gtr.

E. Bass

Band.

Band.

Band.

Solo

373

375

377

Perc.

J. Gtr.

E. Gtr.

E. Bass

Band.

Band.

Band.

Solo

379

Perc.

J. Gtr.

E. Gtr.

E. Bass

Band.

Band.

Band.

Solo

381

Perc.

J. Gtr.

E. Gtr.

E. Bass

Band.

Band.

Band.

Solo

||

383

Perc.

J. Gtr.

E. Gtr.

E. Bass

Band.

Band.

Band.

Solo

385

Perc.

J. Gtr.

E. Gtr.

E. Bass

Band.

Band.

Band.

Solo

387

Perc.

J. Gtr.

E. Gtr.

E. Bass

Band.

Band.

Band.

Solo

389

Perc.

J. Gtr.

E. Gtr.

E. Bass

Band.

Band.

Band.

Solo

391

Perc.

J. Gtr.

E. Gtr.

E. Bass

Band.

Band.

Band.

Solo

393

395

397

399

401

403

405

407

409

Perc.

J. Gtr.

E. Gtr.

E. Bass

Band.

Band.

Band.

Solo

411

Perc.

J. Gtr.

E. Gtr.

E. Bass

Band.

Band.

Band.

Solo

413

415

417

419

421

423

425

Perc.

J. Gtr.

E. Gtr.

E. Bass

Band.

Band.

Band.

Solo

427

Perc.

J. Gtr.

E. Gtr.

E. Bass

Band.

Band.

Band.

Solo

428

Percussion

♩ = 167,999939

5

7

9

13

16

19

22

25

28

V.S.

31

34

37

40

43

46

48

50

53

55

58

61

64

67

70

72

75

78

81

84

V.S.

86

88

91

94

97

100

102

105

108

110

112

115

118

120

123

126

129

131

134

137

V.S.

140

143

146

148

151

154

156

159

162

164

167

170

173

176

178

180

183

186

188

191

V.S.

194

196

199

202

204

207

210

213

216

218

220

223

226

228

231

233

236

239

242

244

V.S.

247

250

253

256

258

260

263

266

269

272

274

276

279

281

284

287

290

293

296

298

V.S.

300

303

306

308

311

313

316

319

321

324

327

329

332

335

338

341

344

347

349

352

V.S.

354

356

359

362

364

367

369

372

375

378

380

382

384

387

390

393

396

399

402

405

V.S.

408

410

412

415

417

420

423

425

428

Jazz Guitar

♩ = 167,999939

2

6

9

15

19

22

25

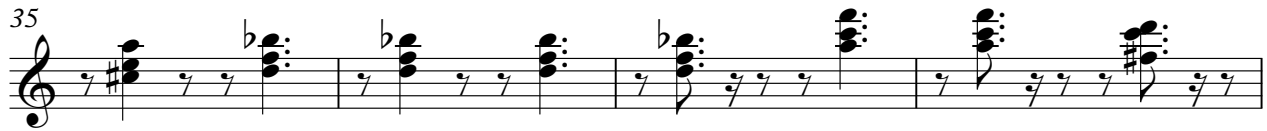

67

70

76

80

84

87

93

97

101

105

109

112

116

120

125

129

133

137

140

144

147

152

156

160

164

168

172

176

180

184

188

192

196

200

204

208

212

216

220

224

228

232

236

240

244

248

252

256

260

264

268

272

276

280

284

288

292

296

300

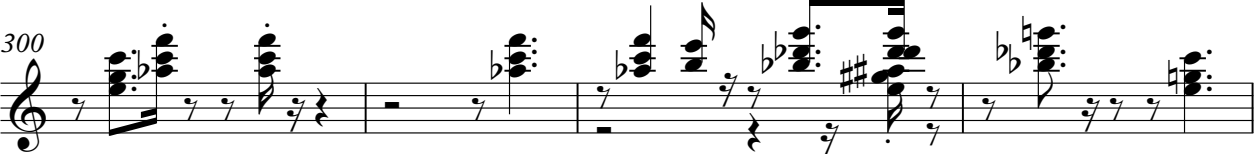

304

308

312

316

320

324

328

332

336

340

344

348

352

356

360

364

368

372

376

380

384

388

392

396

400

404

408

412

416

420

424

428

2

Electric Guitar

♩ = 167,999939

5

7

9

13

16

19

22

25

29

V.S.

Electric Guitar

32

35

38

40

43

46

48

50

53

55

58

61

64

67

70

73

76

79

81

84

86

88

91

94

97

100

102

105

108

110

112

115

118

120

123

126

129

131

134

137

140

143

146

149

152

154

156

159

161

164

167

170

173

176

178

180

183

185

188

191

220

223

226

228

231

233

236

240

242

244

247

250

253

256

258

260

263

266

269

272

274

276

279

282

284

287

290

293

296

298

300

303

306

308

311

313

316

319

322

324

327

329

332

336

339

342

344

347

349

352

354

356

359

361

364

367

369

372

375

377

380

383

385

388

390

393

396

399

402

405

408

411

413

416

418

420

423

425

428

Electric Bass

♩ = 167,999939

V.S.

35

39

43

47

50

54

57

59

63

67

70

73

77

81

84

87

91

94

97

101

V.S.

140

144

147

152

156

160

164

168

172

176

V.S.

178

180

184

188

192

196

200

204

208

212

216

220

224

228

232

236

240

243

247

251

V.S.

255

258

260

264

267

271

275

279

283

287

291

295

297

300

304

308

312

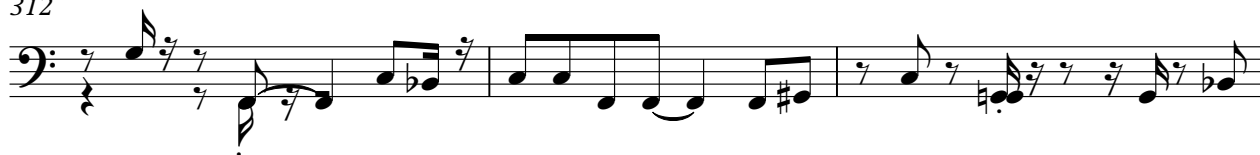

315

319

323

V.S.

327

331

335

339

342

345

348

352

355

357

361

364

368

372

376

380

384

388

390

393

V.S.

396

400

404

408

412

416

419

421

425

428

Bandoneon

♩ = 167,999939

4

7

9

13

16

19

21

V.S.

23

25

28

31

34

37

40

43

46

49

51

54

56

58

61

64

V.S.

Bandoneon

91

94

97

99

102

104

107

110

V.S.

112

115

118

120

122

124

126

129

132

134

137

139

141

144

146

148

V.S.

175

177

179

181

183

185

187

189

192

195

197

200

203

205

208

210

212

215

217

219

221

223

225

227

229

232

235

237

240

243

245

247

249

251

253

255

257

259

261

264

266

269

272

275

277

280

282

V.S.

284

286

288

290

292

294

296

298

300

303

305

307

309

311

313

315

317

320

V.S.

323

325

328

331

334

336

339

342

345

348

351

353

355

357

360

362

364

366

369

372

374

377

379

381

384

388

391

393

396

399

428

Bandoneon

♩ = 167,999939

V.S.

22

25

27

30

33

35

38

42

Bandoneon

45

47

50

51

54

56

58

61

V.S.

64

67

70

72

75

78

81

83

86

88

91

94

97

100

103

V.S.

105

108

111

113

116

119

121

123

126

129

131

134

137

139

141

V.S.

144

146

148

151

154

156

159

162

164

167

170

172

174

176

178

180

183

V.S.

185

187

189

192

194

196

199

202

204

207

Bandoneon 3

210

212

214

216

218

220

223

226

228

231

234

236

239

241

244

246

248

250

253

255

257

259

261

264

266

V.S.

269

272

274

276

279

282

284

287

290

292

294

296

298

300

303

305

307

V.S.

309

311

313

316

319

322

324

327

330

332

335

338

341

344

348

351

353

356

V.S.

359

361

364

367

370

372

375

378

380

384

388

391

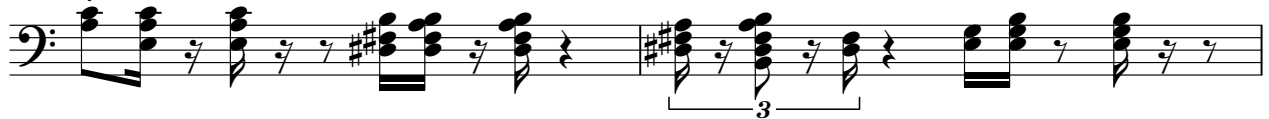

393

396

399

402

405

407

409

412

V.S.

Bandoneon

♩ = 167,999939

27

30

33

35

38

40

43

46

48

50

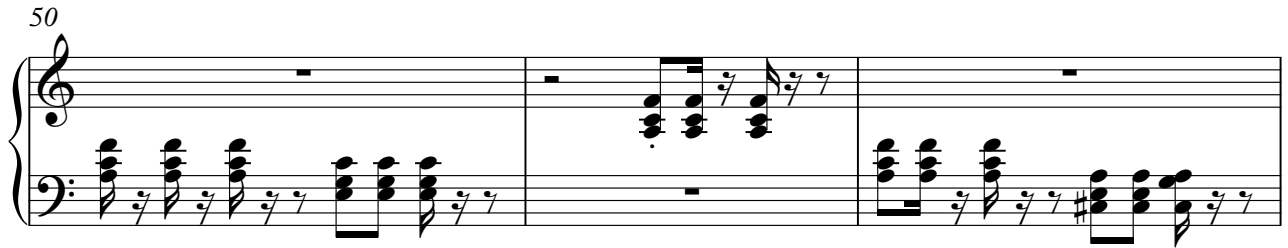

53

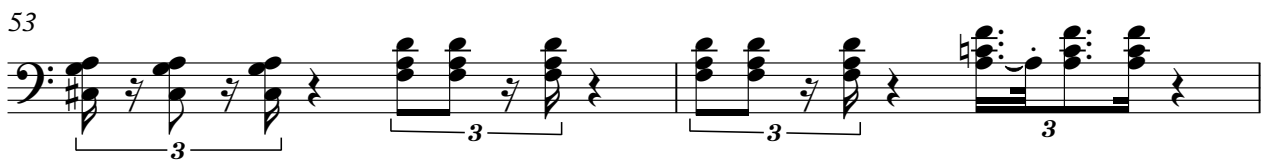

55

58

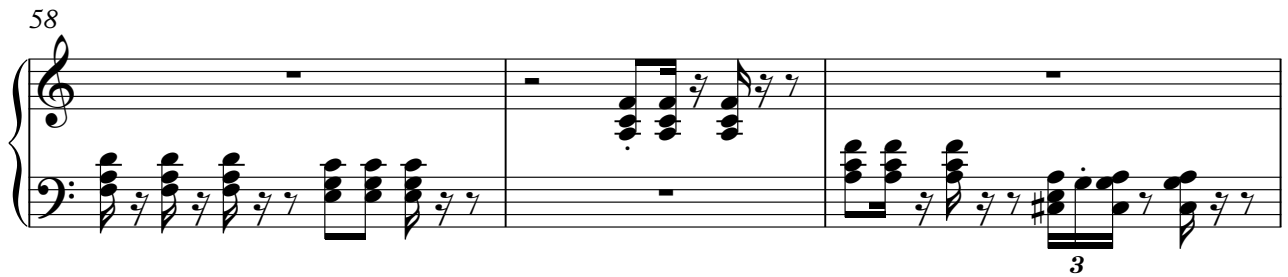

61

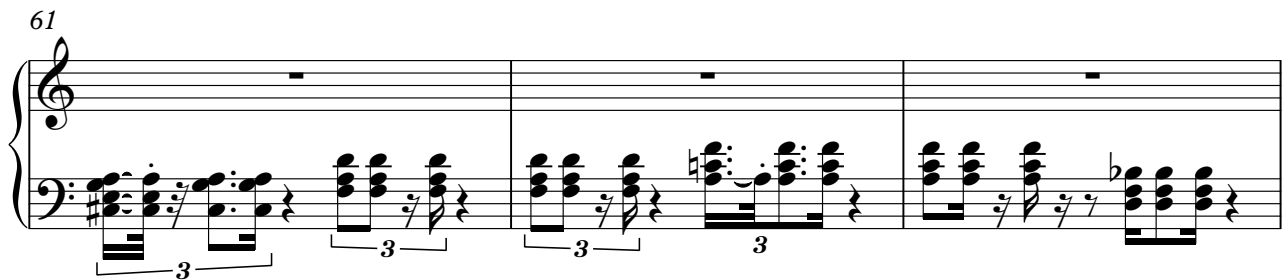

64

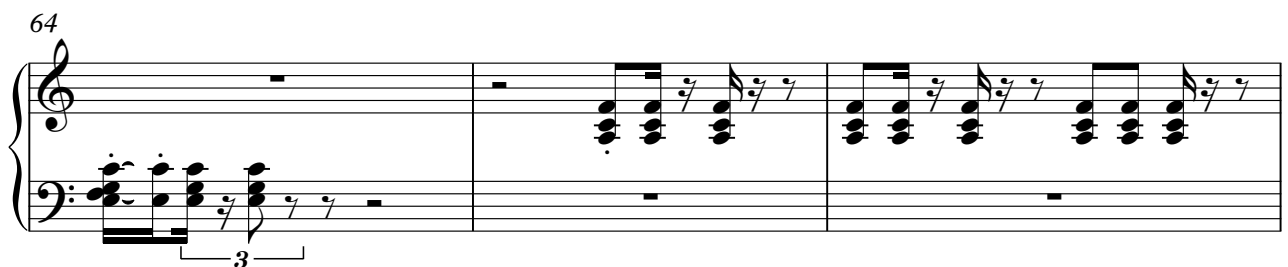

V.S.

67

69

71

76

79

81

84

86

89

92

95

97

100

102

105

108

110

112

115

117

120

123

126

129

131

134

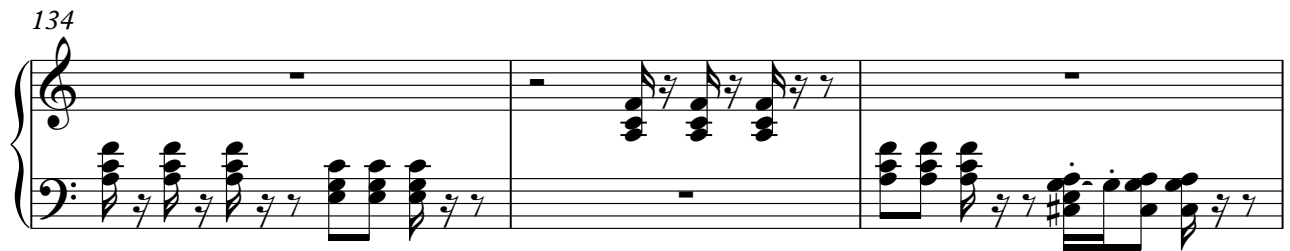

137

140

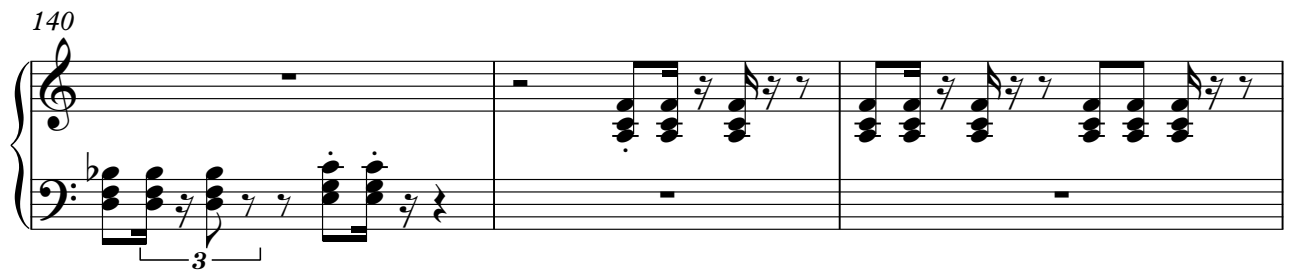

143

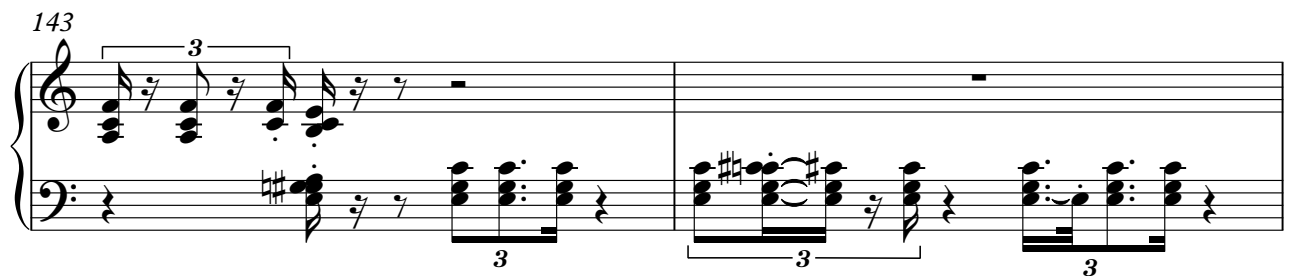

145

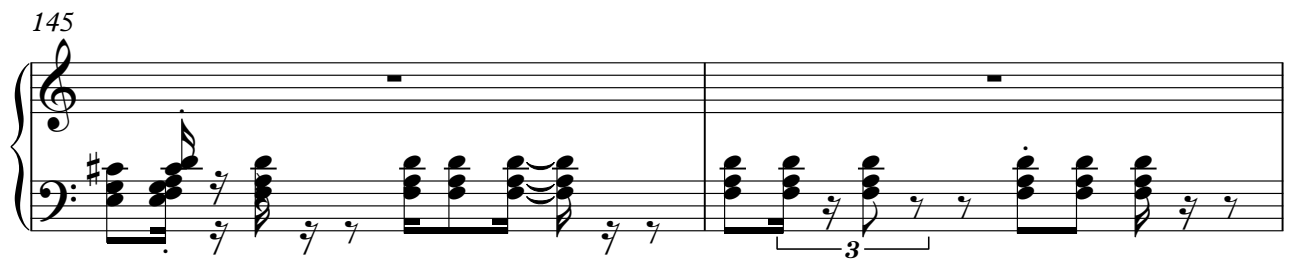

147

149

152

154

156

159

161

164

167

170

173

176

179

181

184

187

189

192

195

197

200

202

204

207

210

213

216

218

220

223

226

228

231

233

V.S.

236

239

241

244

247

250

253

256

259

261

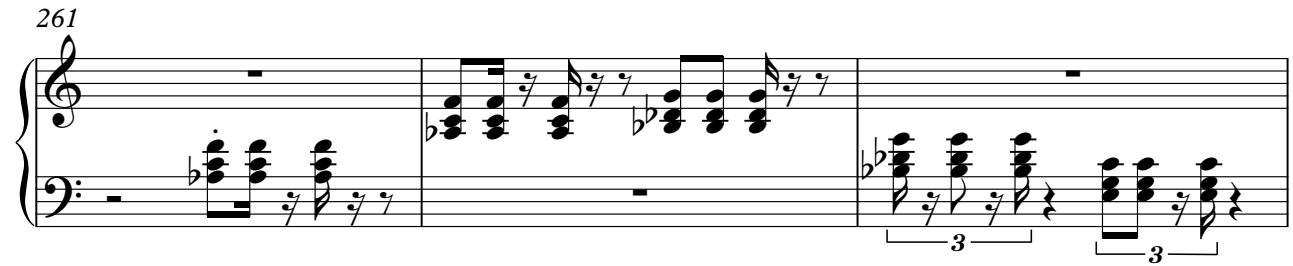

264

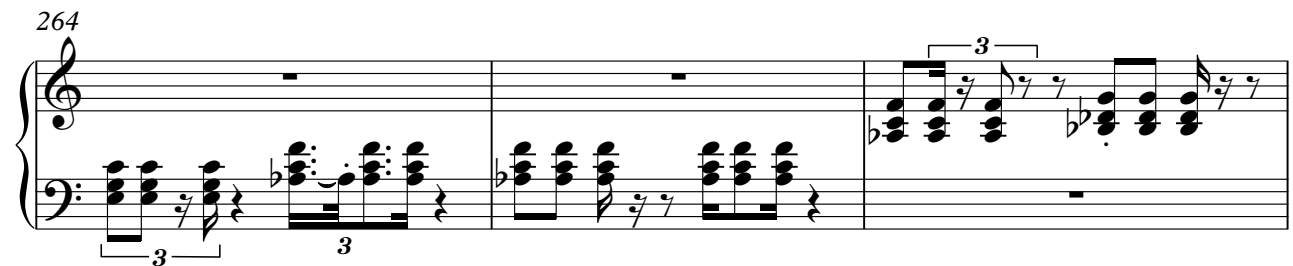

267

269

272

274

276

V.S.

279

281

284

287

290

293

296

299

301

304

307

309

312

314

316

319

V.S.

321

324

327

329

332

335

338

341

344

347

349

349

352

352

354

354

356

356

359

359

362

362

364

364

367

367

370

370

372

372

V.S.

375

375

378

378

380

380

383

383

385

385

388

388

390

390

393

393

396

396

399

399

402

405

408

411

413

416

418

420

423

425

428

3

2

2

3

Solo

♩ = 167,999939

V.S.

45

47

49

51

53

55

57

59

61

63

85

87

91

93

95

97

99

101

103

105

107

109

111

113

115

117

119

121

123

125

167

169

171

173

175

177

179

181

183

185

187

189

191

193

195

197

199

201

203

205

207

209

211

213

215

217

219

221

223

225

227

229

231

233

235

237

239

241

243

245

247

249

251

253

255

257

259

261

263

265

267

269

271

273

275

277

279

281

283

285

287

289

291

293

295

297

299

301

303

305

307

309

311

313

315

317

319

321

323

325

327

329

331

333

335

337

339

341

343

345

V.S.

347

349

351

353

355

357

359

361

363

365

367

369

371

373

375

377

379

381

383

385

V.S.

387

389

391

393

395

397

399

401

403

405

407

409

411

413

415

417

419

421

423

425

427

428

