

14 Bis - Azul da Cor do Mar 2

♩ = 120,000000

Percussion

Electric Guitar

Fretless Electric Bass

Synth Strings

Orchestra Hit

Solo

4

Orch. Hit

8

Orch. Hit

11

Perc.

E. Bass

Syn. Str.

Orch. Hit

Solo

3

3

13

Perc.

E. Bass

Syn. Str.

Solo

3

15

Perc.

E. Bass

Syn. Str.

Solo

17

Perc.

E. Bass

Syn. Str.

Solo

19

Perc.

E. Bass

Syn. Str.

Solo

21

Perc.

E. Bass

Syn. Str.

Solo

22

Perc.

E. Bass

Syn. Str.

Solo

23

Perc.

E. Bass

Syn. Str.

Solo

25

Perc.

E. Bass

Syn. Str.

Solo

27

Perc.

E. Bass

Syn. Str.

Solo

29

Perc.

E. Bass

Syn. Str.

Solo

30

Perc.

E. Bass

Syn. Str.

Solo

31

Perc.

E. Bass

Syn. Str.

Solo

32

Perc.

E. Bass

Syn. Str.

Solo

Downloaded from MusicNotesLib.com Perfect notes and guitar tabs search

33

Perc.

E. Bass

Syn. Str.

Solo

34

Perc.

E. Bass

Syn. Str.

Solo

36

Perc.

E. Bass

Syn. Str.

Solo

37

Perc.

E. Bass

Syn. Str.

Solo

38

Perc.

E. Bass

Syn. Str.

Solo

40

Perc.

E. Bass

Syn. Str.

Solo

42

Perc.

E. Bass

Syn. Str.

Solo

44

Perc.

E. Bass

Syn. Str.

Solo

46

Perc.

E. Bass

Syn. Str.

Solo

47

Perc.

E. Bass

Syn. Str.

Solo

48

Perc.

E. Bass

Syn. Str.

Solo

50

Perc.

E. Gtr.

E. Bass

Syn. Str.

Solo

3

52

Perc.

E. Gtr.

E. Bass

Syn. Str.

Solo

54

Perc.

E. Gtr.

E. Bass

Syn. Str.

Solo

56

Perc.

E. Gtr.

E. Bass

Syn. Str.

Solo

58

Perc.

E. Gtr.

E. Bass

Syn. Str.

Solo

3

60

Perc.

E. Gtr.

E. Bass

Syn. Str.

Solo

3

62

Perc.

E. Gtr.

E. Bass

Syn. Str.

Solo

64

Perc.

E. Bass

Syn. Str.

Solo

65

Perc.

E. Bass

Syn. Str.

Solo

67

Perc.

E. Bass

Syn. Str.

Solo

69

Perc.

E. Bass

Syn. Str.

Solo

71

Perc.

E. Bass

Syn. Str.

Solo

73

Perc.

E. Bass

Syn. Str.

Solo

75

Perc.

E. Bass

Syn. Str.

Solo

76

Perc.

E. Bass

Syn. Str.

Solo

77

Perc.

E. Bass

Syn. Str.

Solo

78

Perc.

E. Bass

Syn. Str.

Solo

Detailed description of the musical score: The score is written for four parts: Percussion, Electric Bass, Synthesizer String, and Solo. The key signature is one sharp (F#) and the time signature is 4/4. Measure 76: Percussion has a series of eighth notes and rests. Electric Bass has a half note F# and a half note G. Synthesizer String has a series of eighth notes and rests. Solo has a series of eighth notes and rests. Measure 77: Percussion has a half note F# and a half note G. Electric Bass has a half note F# and a half note G. Synthesizer String has a series of eighth notes and rests. Solo has a series of eighth notes and rests. Measure 78: Percussion has a half note F# and a half note G. Electric Bass has a half note F# and a half note G. Synthesizer String has a series of eighth notes and rests. Solo has a series of eighth notes and rests.

79

Perc.

E. Bass

Syn. Str.

Solo

81

Perc.

E. Bass

Syn. Str.

Solo

83

Perc.

E. Bass

Syn. Str.

Solo

84

Perc.

E. Bass

Syn. Str.

Solo

86

Perc.

E. Bass

Syn. Str.

Solo

88

Perc.

E. Bass

Syn. Str.

Solo

89

Perc.

E. Bass

Syn. Str.

Solo

90

Perc.

E. Bass

Syn. Str.

Solo

92

Perc.

E. Bass

Syn. Str.

Solo

93

Perc.

E. Bass

Syn. Str.

Solo

95

Perc.

E. Bass

Syn. Str.

Solo

97

Perc.

E. Bass

Syn. Str.

Solo

3

3

99

Perc.

E. Bass

Syn. Str.

Solo

101

Perc.

E. Bass

Syn. Str.

Solo

102

Perc.

E. Bass

Syn. Str.

Solo

103

Perc.

E. Bass

Syn. Str.

Solo

105

Perc.

E. Bass

Syn. Str.

Solo

107

Perc.

E. Bass

Syn. Str.

Solo

109

Perc.

E. Bass

Syn. Str.

Solo

111

Perc.

E. Bass

Syn. Str.

Solo

113

Perc.

E. Bass

Syn. Str.

Solo

115

Perc.

E. Bass

Syn. Str.

Solo

117

Perc.

E. Bass

Syn. Str.

Solo

119

Perc.

E. Bass

Syn. Str.

Solo

122

Perc.

E. Bass

Syn. Str.

Solo

123

Perc.

E. Bass

Syn. Str.

Solo

125

Perc.

E. Bass

Syn. Str.

Solo

127

Perc.

E. Bass

Syn. Str.

Solo

128

Perc.

E. Bass

Syn. Str.

Solo

130

Perc.

E. Bass

Syn. Str.

Solo

132

Perc.

E. Bass

Syn. Str.

Solo

134

Perc.

E. Bass

Syn. Str.

Solo

136

Perc.

E. Bass

Syn. Str.

Solo

137

Perc.

E. Bass

Syn. Str.

Solo

3

138

Perc.

E. Bass

Syn. Str.

Orch. Hit

Solo

Percussion 14 Bis - Azul da Cor do Mar 2

$\text{♩} = 120,000000$
10

14

18

22

26

30

34

38

42

46

V.S.

50

54

58

63

67

71

75

79

83

87

91

95

99

103

107

111

115

119

123

127

V.S.

131

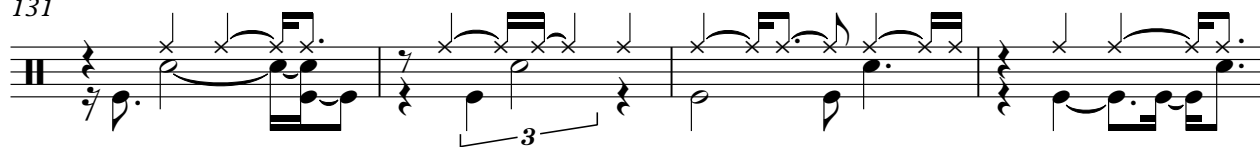

135

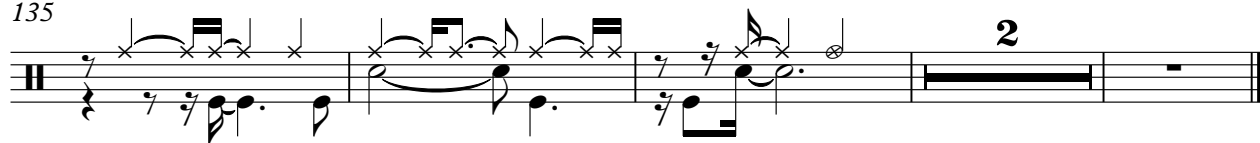

Electric Guitar 14 Bis - Azul da Cor do Mar 2

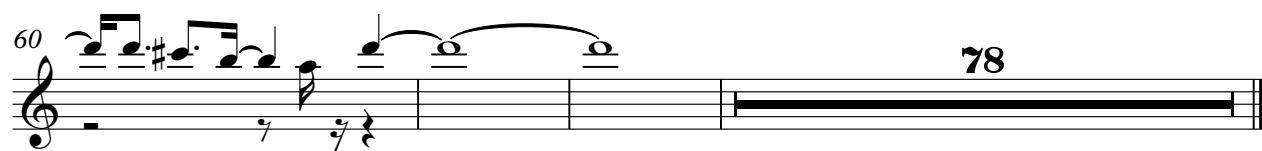
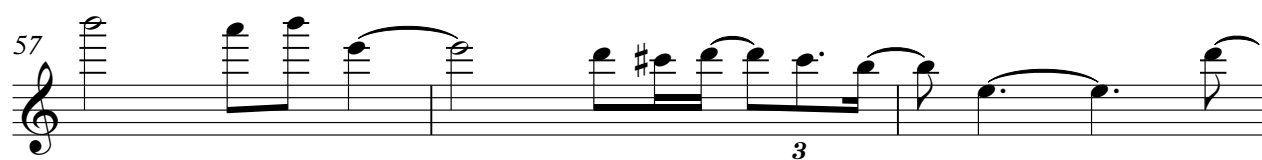

14 Bis - Azul da Cor do Mar 2
Fretless Electric Bass

♩ = 120,000000

9

14

20

25

30

34

39

44

49

54

V.S.

59

64

69

75

80

84

89

94

99

105

110

115

120

126

131

136

♩ = 120,000000

9

13

16

18

21

23

25

27

29

31

V.S.

54

57

59

61

63

65

67

70

72

74

V.S.

76

78

80

82

84

87

89

91

93

95

98

100

102

104

108

111

113

116

119

123

V.S.

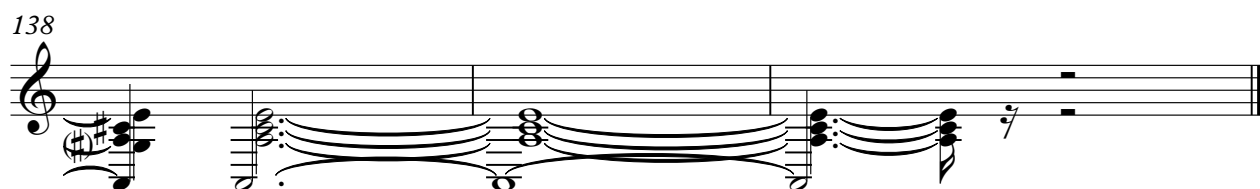
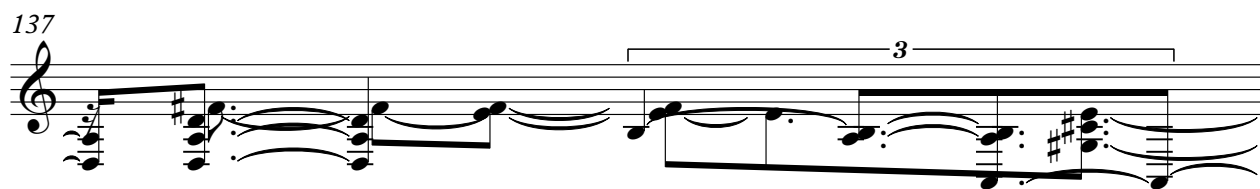
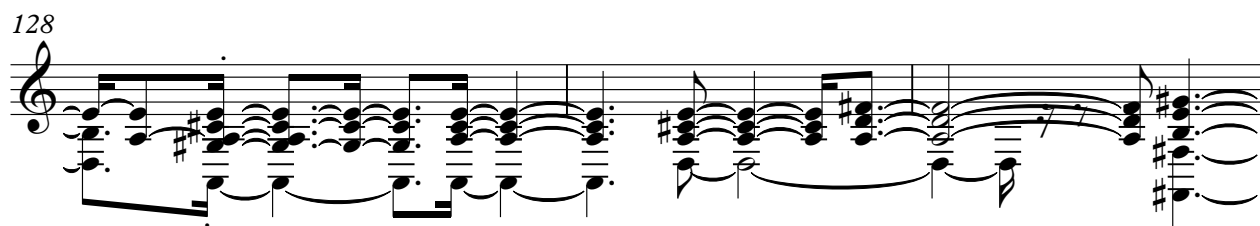
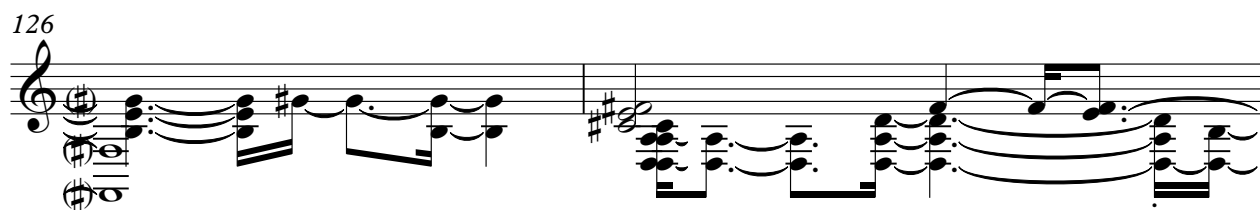

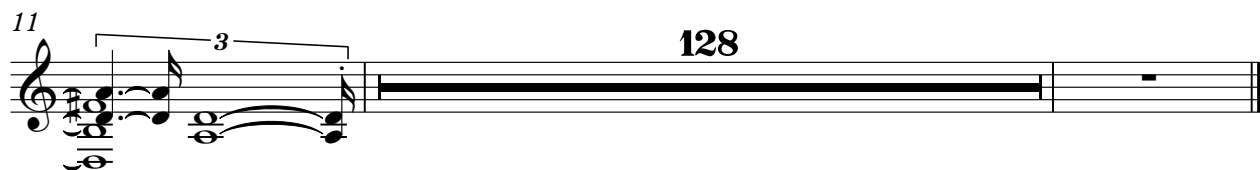
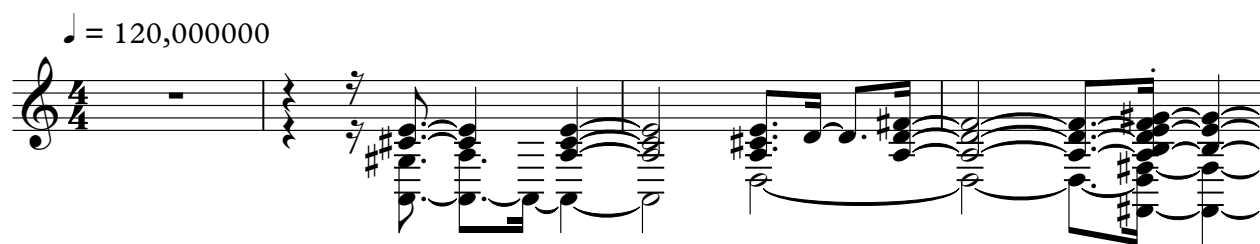

Solo

14 Bis - Azul da Cor do Mar 2

$\text{♩} = 120,000000$

9

13

16

18

21

23

25

27

29

31

V.S.

55

57

60

63

65

67

69

71

74

76

V.S.

78

81

83

86

88

90

92

95

98

100

102

105

108

112

115

118

122

125

128

131

V.S.

134

137

