

14 Bis - Planeta Sonho

0.0"
1.1,00
Rogelio Barrios / Amor del bueno \ Tito Rojas

♩ = 200,000000

5

Trumpet

Trombone

Trombone

Drums

Dry Set

Acoustic Bs.

7

Trumpet

Trombone

Trombone

Drums

Dry Set

Acoustic Bs.

10

Trumpet

Trombone

Trombone

Drums

Dry Set

Acoustic Bs.

13

Trumpet

Trombone

Drums

Dry Set

Acoustic Bs.

15

Trumpet

Trombone

Drums

Dry Set

Acoustic Bs.

18

Trumpet

Trombone

Drums

Dry Set

Acoustic Bs.

21

Drums

Acoustic Bs.

Melody

23

Drums

Acoustic Bs.

Melody

26

Drums

Acoustic Bs.

Melody

29

Drums

Acoustic Bs.

Melody

32

Trumpet

Trombone

Drums

Acoustic Bs.

Melody

35

Drums

Acoustic Bs.

37

Drums

Acoustic Bs.

Melody

39

Drums

Acoustic Bs.

Melody

42

Trumpet

Trombone

Drums

Acoustic Bs.

45

Trumpet

Trombone

Drums

Acoustic Bs.

47

Trombone

Drums

Acoustic Bs.

50

Trombone

Drums

Acoustic Bs.

53

Trumpet

Trombone

Drums

Acoustic Bs.

55

Trombone

Drums

Acoustic Bs.

58

Trombone

Drums

Acoustic Bs.

61

Trumpet

Trombone

Drums

Acoustic Bs.

64

Trumpet

Trombone

Drums

Acoustic Bs.

67

Trumpet

Trombone

Drums

Acoustic Bs.

70

Trumpet

Trombone

Drums

Acoustic Bs.

73

Trumpet

Trombone

Drums

Acoustic Bs.

76

Trumpet

Trombone

Drums

Acoustic Bs.

79

Trumpet

Trombone

Drums

Acoustic Bs.

82

Trumpet

Trombone

Drums

Acoustic Bs.

84

Trumpet

Drums

Acoustic Bs.

86

Trumpet

Drums

Acoustic Bs.

88

Drums

Acoustic Bs.

91

Trombone

Drums

Dry Set

Acoustic Bs.

94

Trumpet

Trombone

Drums

Dry Set

Acoustic Bs.

97

Trumpet

Drums

Dry Set

Acoustic Bs.

100

Trumpet

Drums

Dry Set

Acoustic Bs.

103

Trumpet

Drums

Dry Set

Acoustic Bs.

105

Trumpet

Trombone

Drums

Dry Set

Acoustic Bs.

107

Trumpet

Trombone

Drums

Dry Set

Acoustic Bs.

3

3

110

Drums

Dry Set

Acoustic Bs.

113

Drums

Dry Set

Acoustic Bs.

116

Drums

Dry Set

Acoustic Bs.

119

Drums

Dry Set

Acoustic Bs.

122

Drums

Dry Set

Acoustic Bs.

125

Drums

Dry Set

Acoustic Bs.

128

Drums

Dry Set

Acoustic Bs.

131

Trumpet

Trombone

Drums

Dry Set

Acoustic Bs.

134

Trumpet

Trombone

Drums

Dry Set

Acoustic Bs.

137

Trombone

Drums

Dry Set

Acoustic Bs.

140

Trombone

Drums

Dry Set

Acoustic Bs.

143

Trumpet

Trombone

Drums

Dry Set

Acoustic Bs.

145

Trumpet

Trombone

Drums

Dry Set

Acoustic Bs.

148

Trumpet

Trombone

Drums

Dry Set

Acoustic Bs.

151

Trumpet

Trombone

Drums

Dry Set

Acoustic Bs.

154

Trumpet

Trombone

Drums

Dry Set

Acoustic Bs.

156

Drums

Dry Set

Acoustic Bs.

159

Drums

Dry Set

Acoustic Bs.

162

Drums

Dry Set

Acoustic Bs.

165

Drums

Dry Set

Acoustic Bs.

168

Drums

Dry Set

Acoustic Bs.

171

Trumpet

Trombone

Drums

Dry Set

Acoustic Bs.

174

Trumpet

Trombone

Drums

Dry Set

Acoustic Bs.

177

Trumpet

Trombone

Drums

Dry Set

Acoustic Bs.

179

Trumpet

Trombone

Drums

Dry Set

Acoustic Bs.

182

Trumpet

Trombone

Drums

Dry Set

Acoustic Bs.

184

Trumpet

Trombone

Drums

Dry Set

Acoustic Bs.

186

Trumpet

Trombone

Drums

Dry Set

Acoustic Bs.

188

Drums

Acoustic Bs.

191

Drums

Dry Set

Acoustic Bs.

194

Drums

Dry Set

Acoustic Bs.

197

Drums

Dry Set

Acoustic Bs.

200

Drums

Dry Set

Acoustic Bs.

203

Drums

Acoustic Bs.

206

Drums

Dry Set

Acoustic Bs.

209

Drums

Dry Set

Acoustic Bs.

212

Drums

Acoustic Bs.

215

Drums

Dry Set

Acoustic Bs.

218

Trumpet

Trombone

Drums

Dry Set

Acoustic Bs.

221

Trumpet

Trombone

Drums

Dry Set

Acoustic Bs.

224

Trumpet

Trombone

Drums

Dry Set

Acoustic Bs.

227

Trumpet

Trombone

Drums

Dry Set

Acoustic Bs.

230

Trumpet

Trombone

Drums

Dry Set

Acoustic Bs.

233

Trumpet

Trombone

Drums

Dry Set

Acoustic Bs.

236

Trumpet

Trombone

Drums

Dry Set

Acoustic Bs.

238

Trumpet

Trombone

Drums

Acoustic Bs.

14 Bis - Planeta Sonho

Trumpet

♩ = 200,000000

82

86

96

102

105

108

136

147

151

155

2

8

3

3

3

3

24

8

17

Trumpet

175

2

181

186

32

221

3

229

3

235

3

14 Bis - Planeta Sonho

Trombone

♩ = 200,000000

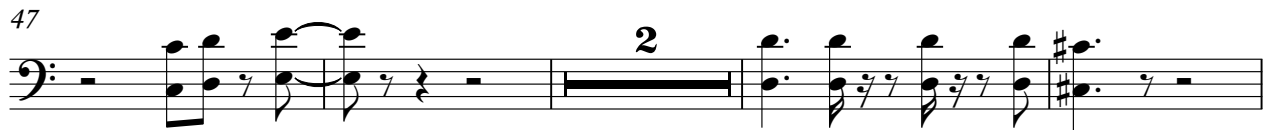
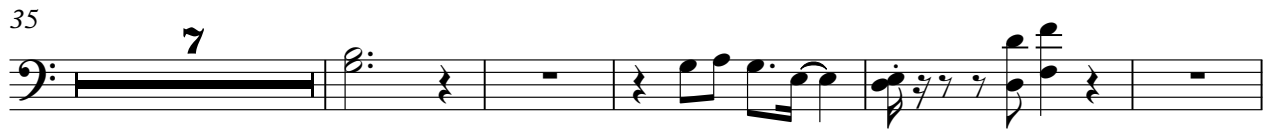
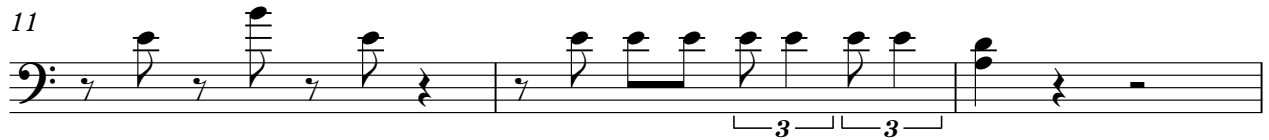

Trombone

72 **3**

80 **10**

93 **10**

107 **24**
3

135

139

143

146

150

154 **15**

172

177

182

187

32

222

227

232

236

Trombone

14 Bis - Planeta Sonho

♩ = 200,000000

3

3

7

7

10

228

14 Bis - Planeta Sonho

Drums

♩ = 200,000000

V.S.

40

44

47

50

53

56

59

62

65

68

71

74

77

80

83

86

89

92

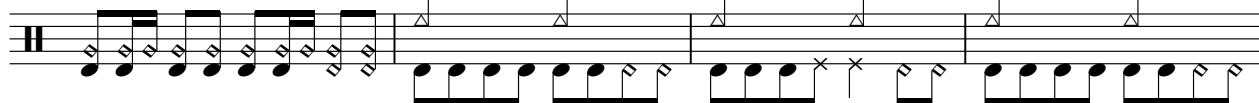

96

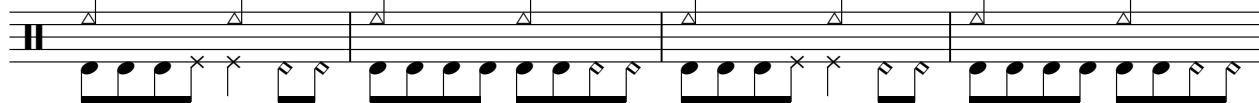

100

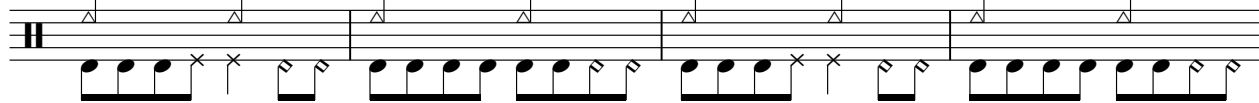

V.S.

104

108

112

116

120

124

128

132

136

141

144

148

152

156

160

164

168

172

175

178

181

184

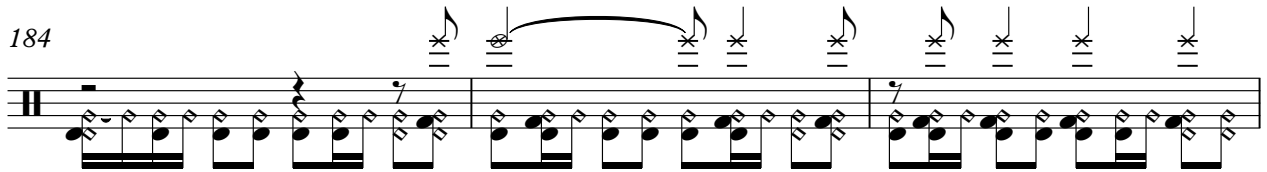

187

191

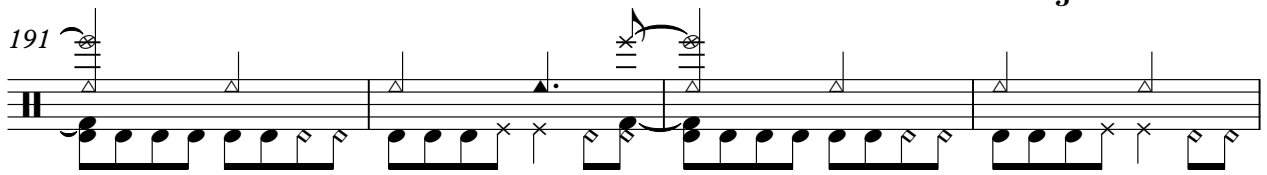

195

199

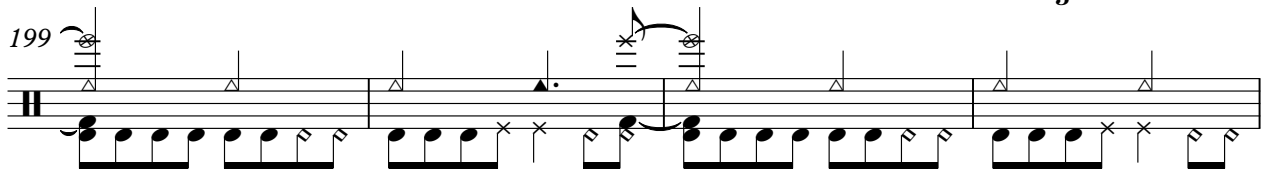

203

207

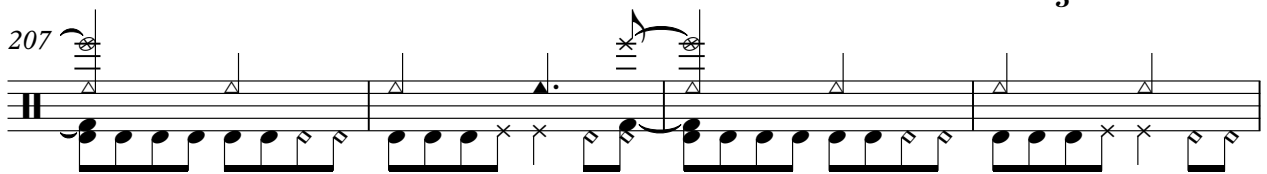

211

215

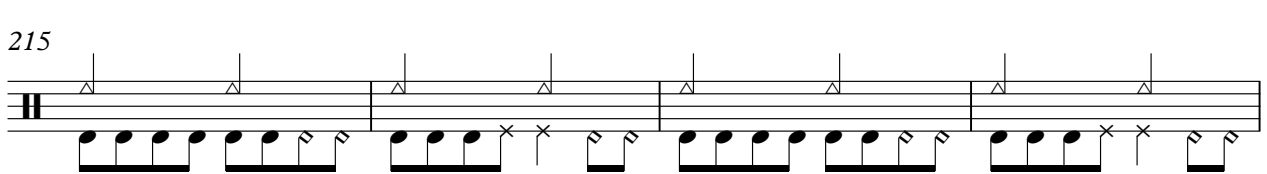

219

223

227

231

235

237

Dry Set

14 Bis - Planeta Sonho

♩ = 200,000000

3

7

11

15

19

72

94

98

102

106

110

V.S.

114

118

122

126

130

134

139

143

147

151

155

159

163

167

171

175

179

183

187

193

4

Dry Set

199

203

210

217

221

225

229

233

236

14 Bis - Planeta Sonho

Acoustic Bs.

♩ = 200,000000

3

8

12

17

22

26

32

37

42

47

V.S.

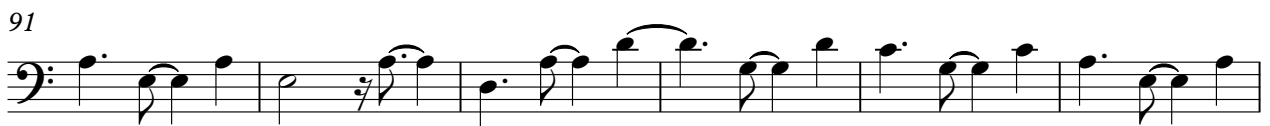

102

107

112

117

122

127

132

138

144

149

154

159

164

169

174

179

184

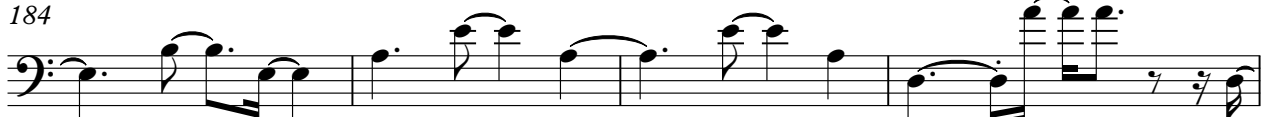

188

193

197

202

206

211

215

220

225

230

235

Melody

14 Bis - Planeta Sonho

♩ = 200,000000

20

23

27

32

4

39

199
