

1910 Fruitgum Company - CHIUDITI NEL CESSO

♩ = 126,000130

Alto Saxophone

Alto Saxophone

Percussion

Flexatone

Jazz Guitar

Electric Guitar

Electric Guitar

Synth Bass

Lead 3 (Calliope)

Pad 3 (Polysynth)

FX 1 (Rain)

Gunshot

Noise Gt

4

7

10

13

16

18

21

Perc.

Flex.

S. Bass

Lead 3

Pad 3

Gun.

24

Perc.

Flex.

E. Gtr.

E. Gtr.

S. Bass

Lead 3

Pad 3

Gun.

27

Perc.

Flex.

E. Gtr.

E. Gtr.

S. Bass

Lead 3

Pad 3

30

Perc.

Flex.

E. Gtr.

E. Gtr.

S. Bass

Lead 3

Pad 3

33

Perc.

Flex.

E. Gtr.

E. Gtr.

S. Bass

Lead 3

Pad 3

Gun.

36

Perc.

Flex.

E. Gtr.

S. Bass

Lead 3

Pad 3

38

Perc.

Flex.

E. Gtr.

S. Bass

Lead 3

Pad 3

Gun.

40

Perc.

Flex.

E. Gtr.

S. Bass

Lead 3

Pad 3

42

Perc.

Flex.

E. Gtr.

S. Bass

Lead 3

Pad 3

Gun.

44

Perc.

Flex.

E. Gtr.

S. Bass

Lead 3

Pad 3

46

Perc.

Flex.

E. Gtr.

S. Bass

Lead 3

Pad 3

Gun.

48

Perc.

Flex.

E. Gtr.

S. Bass

Lead 3

Pad 3

50

53

56

Alto Sax.

Perc.

Flex.

E. Gtr.

E. Gtr.

S. Bass

Lead 3

Pad 3

59

Alto Sax.

Perc.

Flex.

E. Gtr.

E. Gtr.

S. Bass

Lead 3

Pad 3

62

Alto Sax.

Perc.

Flex.

E. Gtr.

E. Gtr.

S. Bass

Lead 3

Pad 3

65

68

Alto Sax.

Alto Sax.

Perc.

J. Gtr.

Lead 3

FX 1

Gun.

71

Alto Sax.

Alto Sax.

Perc.

J. Gtr.

Lead 3

FX 1

Gun.

74

Alto Sax.

Perc.

Flex.

J. Gtr.

S. Bass

Lead 3

Pad 3

76

Perc.

Flex.

J. Gtr.

S. Bass

Lead 3

Pad 3

78

Perc.  
Flex.  
J. Gtr.  
S. Bass  
Lead 3  
Pad 3  
Gun.

80

Perc.  
Flex.  
J. Gtr.  
S. Bass  
Lead 3  
Pad 3

82

84

86

88

91

Alto Sax.

Perc.

Flex.

E. Gtr.

E. Gtr.

S. Bass

Lead 3

Pad 3

94

Alto Sax.

Perc.

Flex.

E. Gtr.

E. Gtr.

S. Bass

Lead 3

Pad 3

97

Alto Sax.

Perc.

Flex.

E. Gtr.

E. Gtr.

S. Bass

Lead 3

Pad 3

100

Alto Sax.

Perc.

Flex.

E. Gtr.

E. Gtr.

S. Bass

Lead 3

Pad 3

103

Alto Sax.  
Perc.  
Flex.  
E. Gtr.  
E. Gtr.  
S. Bass  
Lead 3  
Pad 3

106

Alto Sax.  
Perc.  
Flex.  
E. Gtr.  
E. Gtr.  
S. Bass  
Pad 3

109

Alto Sax.

Perc.

Flex.

E. Gtr.

E. Gtr.

S. Bass

Pad 3

112

Alto Sax.

Perc.

Flex.

E. Gtr.

E. Gtr.

S. Bass

Pad 3

115

Alto Sax.  
Perc.  
Flex.  
E. Gtr.  
E. Gtr.  
S. Bass  
Pad 3

118

Alto Sax.  
Perc.  
Flex.  
E. Gtr.  
E. Gtr.  
S. Bass  
Pad 3

120

1910 Fruitgum Company - CHIUDITI NEL CESSO

Alto Saxophone

$\text{♩} = 126,000130$   
Alto Sax

57

63

71

91

99

106

110

114

118

Alto Saxophone

1910 Fruitgum Company - CHIUDITI NEL CESSO

♩ = 126,000130  
Sax Eco

**66**

71

74

**47**      **2**

1910 Fruitgum Company - CHIUDITI NEL CESSO

Percussion

♩ = 126,000130  
Drum

4

6

8

10

13

16

19

22

25

V.S.

Percussion

27

29

31

33

35

38

41

44

47

49

51

53

55

57

59

61

63

65

67

69

V.S.

71

73

75

77

79

81

83

86

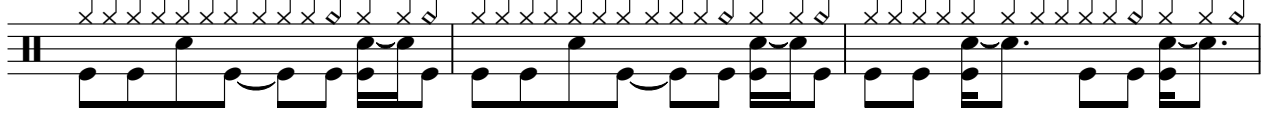

89

91

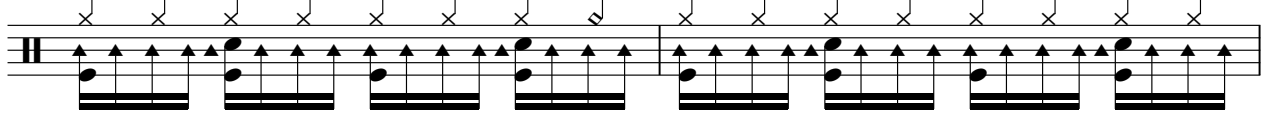

Percussion

93

95

97

99

101

103

105

107

109

111

V.S.

6

Percussion

113

115

117

119

121

♩ = 126,000130  
SawWave

10

16

21

26

30

34

40

44

47

52

56

60

64

76

81

87

92

96

100

104

108

112

116

119

♩ = 126,000130  
Muted Gt

4

6

8

66

68

70

72

74

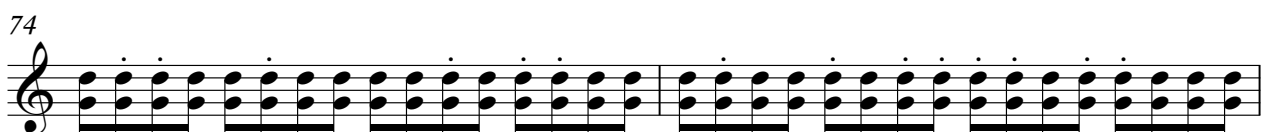

76

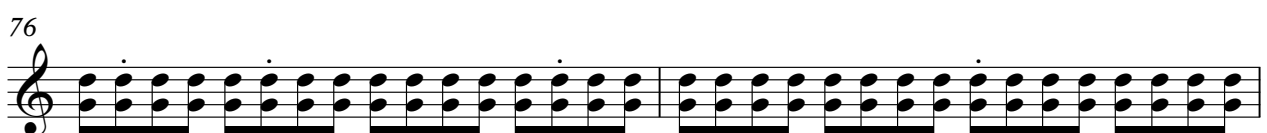

V.S.

78

80

82

82

85

88

93

100

107

114

118

1910 Fruitgum Company - CHIUDITI NEL CESSO

Electric Guitar

♩ = 126,000130  
Clean Gt

25

28

31

34 16

52

55

58

61

64 24

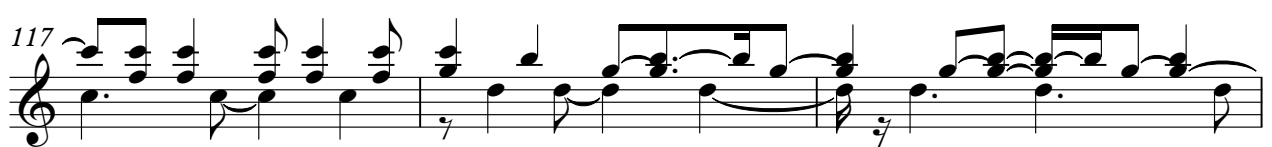
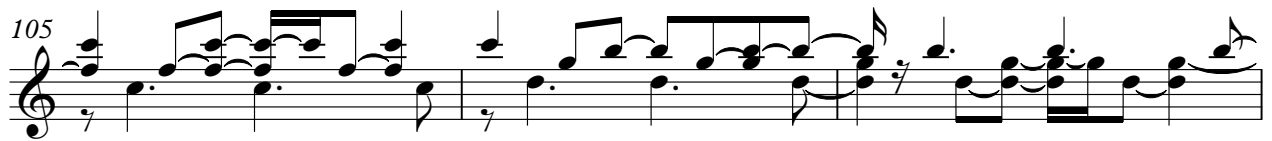
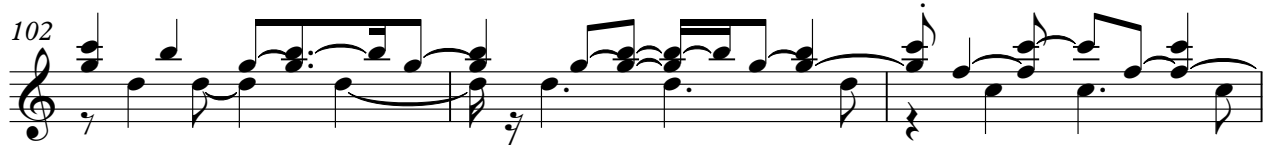
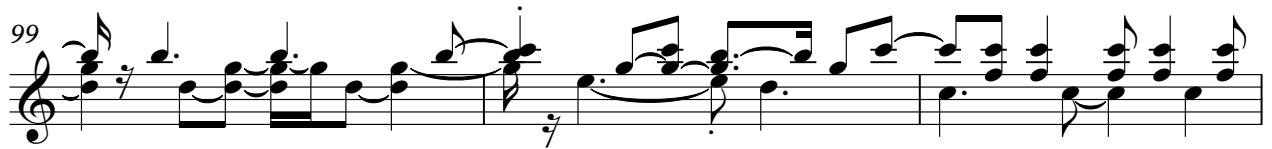
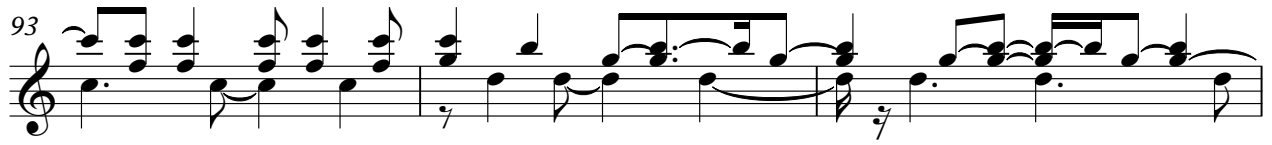

Electric Guitar

120

2

1910 Fruitgum Company - CHIUDITI NEL CESSO

Synth Bass

♩ = 126,000130

SyntBass

9

12

15

18

21

24

28

32

35

38

V.S.

41

44

47

51

55

59

63

75

82

85

Lead 3 (Calliope)

♩ = 126,000130  
Canto

9

13

18

22

26

31

36

40

44

48

V.S.

Lead 3 (Calliope)

3

101

104

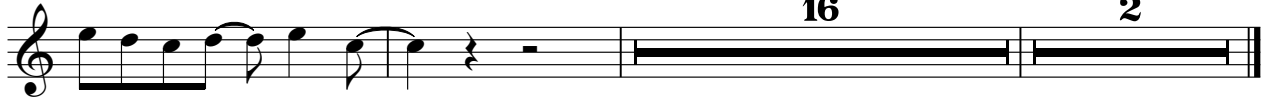

Pad 3 (Polysynth)

♩ = 126,000130  
Polysynt 9

12

14

16

18

20

22

24

27

34

V.S.

76

78

80

82

84

86

88

92

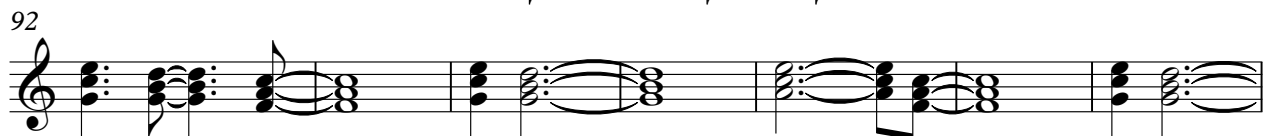

99

106

V.S.

4

Pad 3 (Polysynth)

113

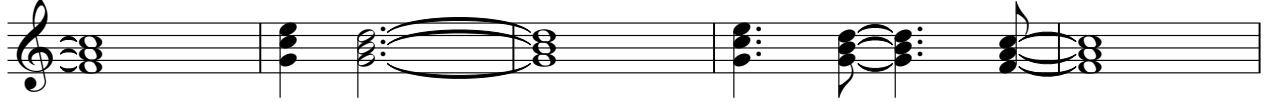

118

FX 1 (Rain)

1910 Fruitgum Company - CHIUDITI NEL CESSO

♩ = 126,000130  
SweepPad

10 **56**

71 **48** **2**

♩ = 126,000130  
Explosio

9

17

24

38

47

71

82

87

[No instrument (barlines shown)] 1910 Fruitgum Company - CHIUDITI NEL CESSO

♩ = 126,000130  
Noise Gt

