

# Bjork - Joga

♩ = 147,000092

from

"JOGA"

6

Sylvain

E MAIL :

from

"JOGA"

11

Sylvain

E MAIL :

"JOGA"

14

Sylvain

E MAIL :

"JOGA"

17

Sylvain

E MAIL :

"JOGA"

20

Sylvain

E MAIL :

"Homogenic"

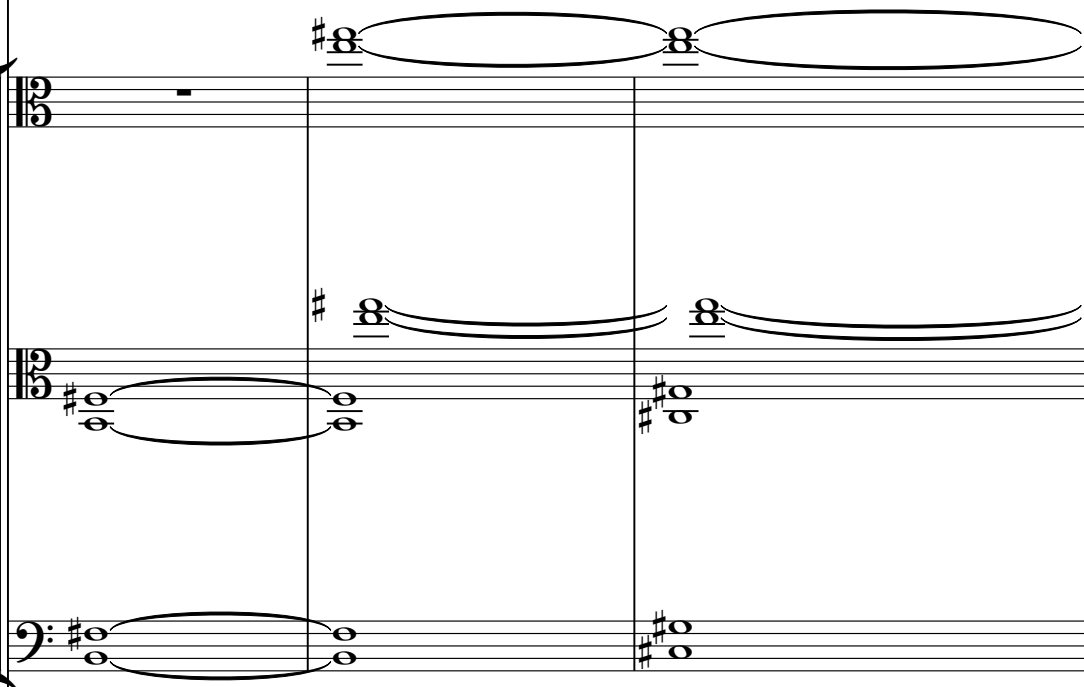

"JOGA"

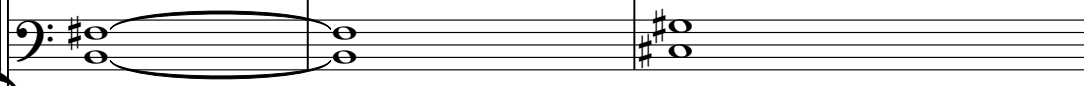

BJORK

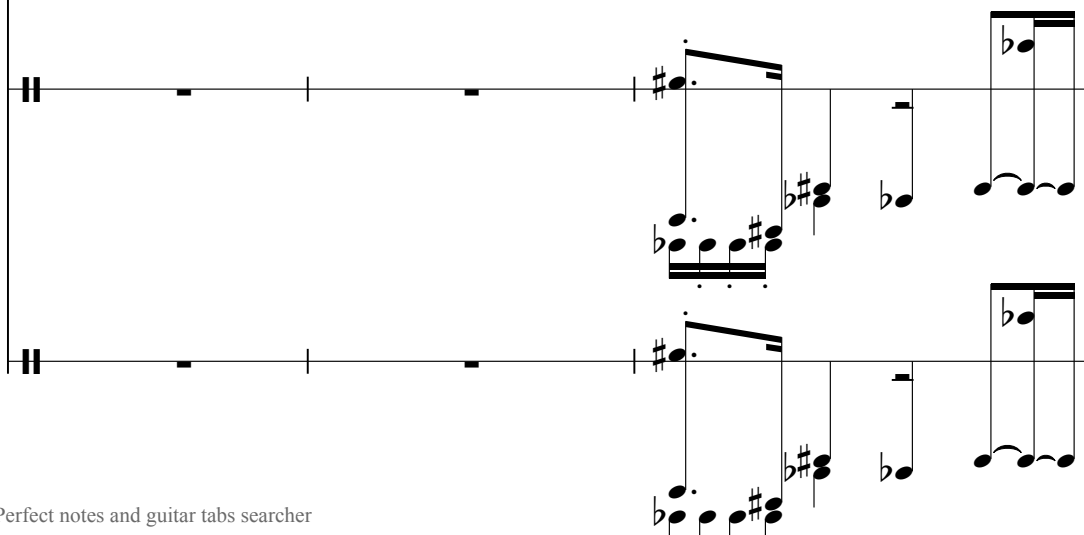

23

Sylvain

E MAIL :

"Homogenic"

"JOGA"

BJORK

25

Sylvain

E MAIL :

"Homogenic"

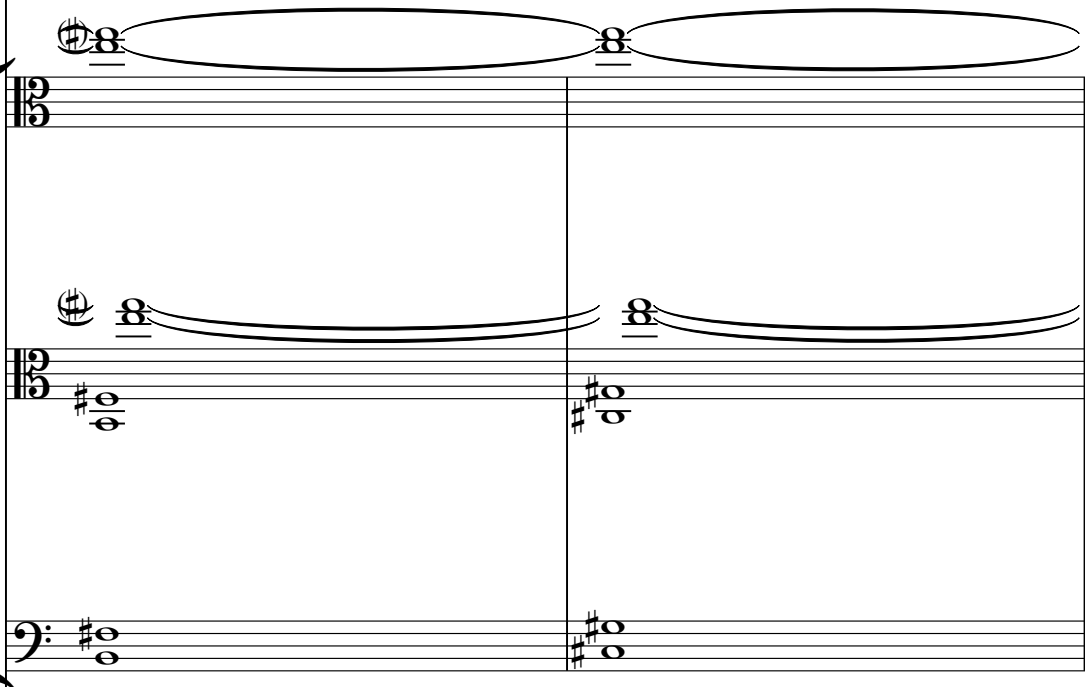

"JOGA"

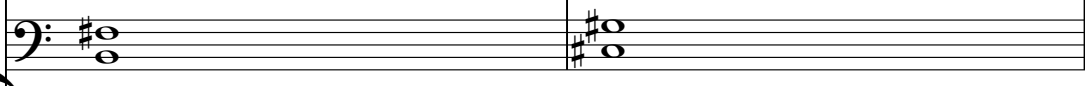

BJORK

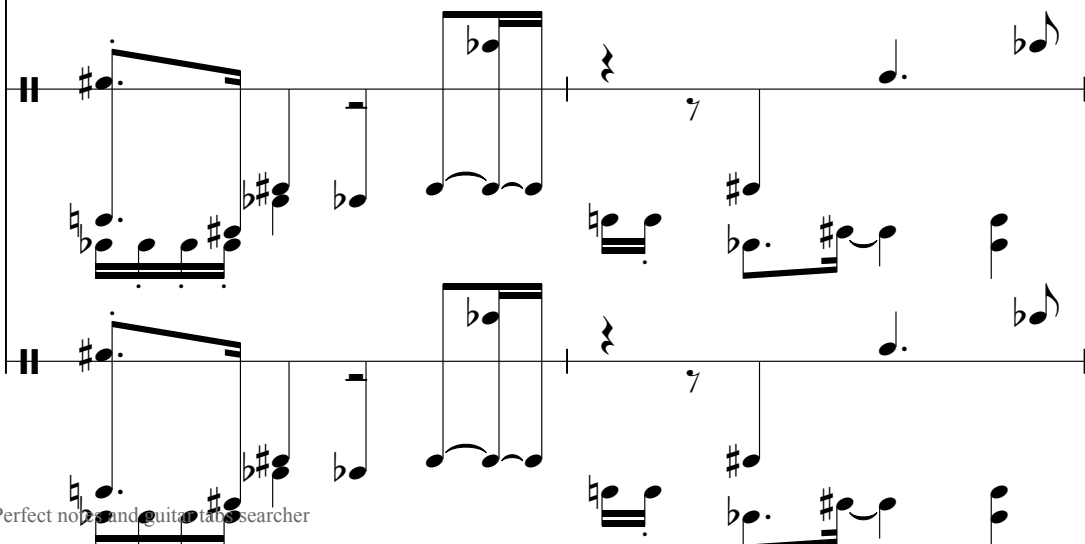

27

Sylvain

E MAIL :

"Homogenic"

"JOGA"

BJORK

29

Sylvain

E MAIL :

from

"Homogenic"

"JOGA"

album

BJORK

32

Sylvain

E MAIL :

from

"JOGA"

album

34

Sylvain

E MAIL :

from

"JOGA"

album

36

Sylvain

E MAIL :

from

album

39

Sylvain

E MAIL :

from

album

41

Sylvain

E MAIL :

from

album

44

by

from

MidiFile

45

by

from

"JOGA"

46

by

from

"JOGA"

MidiFile

48

by

from

"JOGA"

by

from

"JOGA"

49

by

from

"JOGA"

by

from

"JOGA"

50

by

Sylvain

E MAIL :

"JOGA"

MidiFile

51

by

Sylvain

E MAIL :

"JOGA"

by

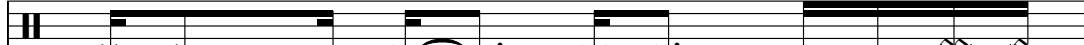

Sylvain

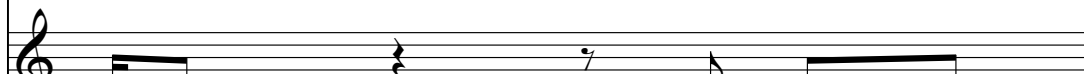

E MAIL :

"JOGA"

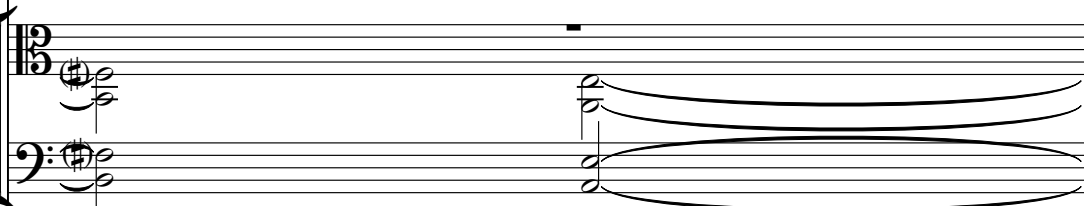

53

by

Sylvain

E MAIL :

"JOGA"

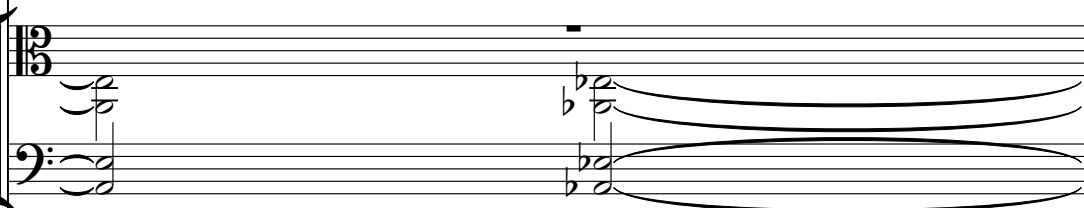

MidiFile

54

by

Sylvain

E MAIL :

"JOGA"

55

by

Sylvain

E MAIL :

"JOGA"

56

by

Sylvain

E MAIL :

"JOGA"

MidiFile

57

by

Sylvain

E MAIL :

"JOGA"

58

by

Sylvain

E MAIL :

"JOGA"

==

59

by

Sylvain

E MAIL :

"JOGA"

MidiFile

60

by

Sylvain

E MAIL :

"Homogenic"

"JOGA"

61

by

Sylvain

E MAIL :

"Homogenic"

"JOGA"

62

by

Sylvain

E MAIL :

"Homogenic"

"JOGA"

63

by

Sylvain

E MAIL :

"Homogenic"

"JOGA"

by

Sylvain

E MAIL :

"Homogenic"

"JOGA"

by

Sylvain

E MAIL :

"Homogenic"

"JOGA"

66

by

Sylvain

E MAIL :

"Homogenic"

"JOGA"

67

by

Sylvain

E MAIL :

"Homogenic"

"JOGA"

68

by

Sylvain

E MAIL :

"Homogenic"

"JOGA"

69

by

Sylvain

E MAIL :

"Homogenic"

"JOGA"

70

by

Sylvain

E MAIL :

"Homogenic"

"JOGA"

71

by

Sylvain

E MAIL :

"Homogenic"

"JOGA"

72

by

Sylvain

E MAIL :

"Homogenic"

"JOGA"

73

by

Sylvain

E MAIL :

"Homogenic"

"JOGA"

74

by

Sylvain

by

E MAIL :

from

"JOGA"

75

by

Sylvain

by

E MAIL :

from

by

Sylvain

by

E MAIL :

from

by

Sylvain

by

E MAIL :

from

78

by

Sylvain

by

E MAIL :

from

79

by

Sylvain

by

E MAIL :

from

80

by

Sylvain

by

E MAIL :

from

81

by

Sylvain

by

E MAIL :

from

82

by

Sylvain

by

E MAIL :

from

83

by

Sylvain

by

E MAIL :

from

84

by

Sylvain

by

E MAIL :

from

85

by

Sylvain

by

E MAIL :

from

86

by

Sylvain

by

E MAIL :

from

87

by

Sylvain

by

E MAIL :

from

88

by

Sylvain

by

E MAIL :

from

89

by

Sylvain

by

E MAIL :

from

90

by

Sylvain

by

E MAIL :

from

91

by

Sylvain

by

E MAIL :

from

by

Sylvain

by

E MAIL :

from

BJORK

Sylvain

E MAIL :

BJORK

96

Sylvain

E MAIL :

Continuation of the musical staff for Sylvain. It begins with a double bar line and a key signature change to one flat (Bb). The melody starts with a quarter note Bb3, followed by a quarter note A3, and a quarter note G3. A slur covers the next two notes: F#3 and E3. This is followed by a quarter rest, a quarter note D3, and a quarter note C3. The staff ends with a double bar line.

BJORK

Continuation of the musical staff for BJORK. It begins with a double bar line and a key signature change to one flat (Bb). The melody starts with a quarter note Bb3, followed by a quarter note A3, and a quarter note G3. A slur covers the next two notes: F#3 and E3. This is followed by a quarter rest, a quarter note D3, and a quarter note C3. The staff ends with a double bar line.

by

# Bjork - Joga

♩ = 147,000092

**43**

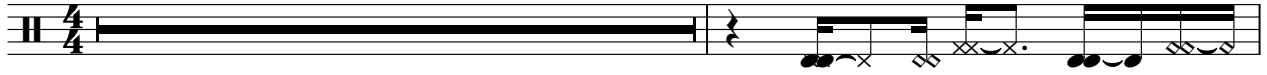

45

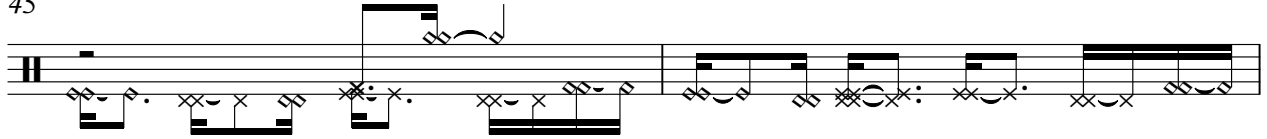

47

49

51

53

55

57

59

61

V.S.

2

by

63

65

67

69

71

73

75

77

79

81

83

85

87

89

91

92

♩ = 147,000092

9

12

16

20

24

28

33

39

6

50

53

57

61

65

69

73

78

84

90

94

by

# Bjork - Joga

♩ = 147,000092

**73**

77

81

85

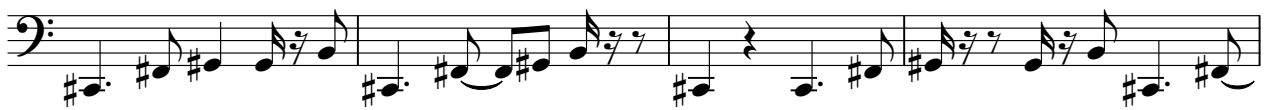

89

92

**4**

E MAIL :

# Bjork - Joga

♩ = 147,000092

9

12

16

20

24

28

33

39

6

50

53

57

61

65

69

73

78

84

90

94

from

# Bjork - Joga

♩ = 147,000092

8

21

33

37

41

45

48

24

2

from

74

78

82

86

90

"Homogenic"

Bjork - Joga

♩ = 147,000092

19

♯ 8 8 8 8 8 8 8

27

♯ 8 8 8 8 8 8 8

31

64

♯ 8 8 8 8 8 8 8

70

♯ 8 8 2:

25

Viola

Bjork - Joga

♩ = 147,000092

8

17

25

31

34

37

41

45

51

V.S.

58

65

72

77

81

85

89

91

"JOGA"

Bjork - Joga

♩ = 147,000092

10

19

28

35

50

56

63

70

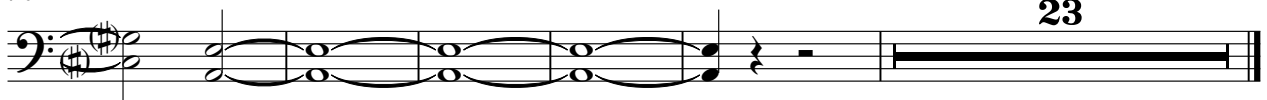

album

# Bjork - Joga

♩ = 147,000092

**29**

35

41

**54**

Applause

Bjork - Joga

♩ = 147,000092

21

24

27

30

14

46

49

52

55

58

60

32

2

Applause

93

95

♩ = 147,000092

**21**

21

**24**

24

**27**

27

**30**

**63**

30

**95**

95

