

1997 V Paleschi - Nightmov 1996

♩ = 115,000031

hh clsd 42

PIANO

PIANO 2

GUITAR-ACOU.

GUITAR-ACOU

GUITAR-ACOU.2

AMELODY

BASS

BASS 2

ORGAN 2

ORGAN

CHOIR-OOO'S

PIANO-BASS

♩ = 115,000031

GUITAR-ACOU.

GUITAR-ACOU

GUITAR-ACOU.2

AMELODY

BASS

13

kick 2 35

snare 2 40

GUITAR-ACOU.

GUITAR-ACOU

GUITAR-ACOU.2

AMELODY

BASS

BASS 2

18

crash 1 49
hh clsd 42
hh open 46
kick 2 35
snare 2 40
maracas
GUITAR-ACOU.
GUITAR-ACOU.
GUITAR-ACOU.2
AMELOGY
BASS
BASS 2

23

hh clsd 42
kick 2 35
snare 2 40
maracas
GUITAR-ACOU.
GUITAR-ACOU.
GUITAR-ACOU.2
AMELOGY
BASS
BASS 2

28

snare 1 38

crash 1 49

hh clsd 42

hh open 46

kick 2 35

snare 2 40

tom low 1 43

maracas

PIANO

GUITAR-ACOU.

GUITAR-ACOU

GUITAR-ACOU.2

AMELODY

BASS

BASS 2

PIANO-BASS

33

snare 1 38

crash 1 49

hh clsd 42

hh open 46

kick 2 35

snare 2 40

splash cymb 55

tom low 1 43

maracas

tom mid 1 47

PIANO

PIANO 2

GUITAR-ACOU.

GUITAR-ACOU

GUITAR-ACOU.2

AMELODY

BASS

PIANO-BASS

41

snare 1 38

hh clsd 42

hh open 46

kick 2 35

snare 2 40

maracas

PIANO

PIANO 2

GUITAR-ACOU.

GUITAR-ACOU

GUITAR-ACOU.2

AMELOGY

BASS

CHOIR-OOOS

PIANO-BASS

45

hh clsd 42

hh open 46

kick 2 35

snare 2 40

maracas

PIANO

PIANO 2

GUITAR-ACOU.

GUITAR-ACOU

GUITAR-ACOU.2

AMELODY

BASS

BASS 2

CHOIR-OOS

PIANO-BASS

The piano accompaniment consists of:

- PIANO:** A grand piano with a complex harmonic accompaniment in both hands.
- PIANO 2:** A grand piano with a melodic line in the right hand.
- GUITAR-ACOU.:** An acoustic guitar with a melodic line in the right hand.
- GUITAR-ACOU. 2:** An acoustic guitar with a chordal accompaniment in the left hand.
- AMELODY:** A melodic line in the right hand, often featuring triplets.
- BASS:** A bass line in the left hand.
- BASS 2:** A second bass line in the left hand.
- CHOIR-OOO'S:** A vocal line with sustained notes.
- PIANO-BASS:** A grand piano with a bass line in the left hand.

53

hh clsd 42

kick 2 35

snare 2 40

maracas

PIANO

PIANO 2

GUITAR-ACOU.

GUITAR-ACOU

GUITAR-ACOU.2

AMELODY

BASS

BASS 2

CHOIR-OOOS

PIANO-BASS

57

snare 1 38

crash 2 57

hh clsd 42

hh open 46

kick 2 35

snare 2 40

maracas

PIANO

PIANO 2

GUITAR-ACOU.

GUITAR-ACOU

GUITAR-ACOU.2

AMELODY

BASS

BASS 2

ORGAN

CHOIR-OOS

PIANO-BASS

61

snare 1 38

crash 1 49

hh clsd 42

hh open 46

kick 2 35

snare 2 40

splash cymb 55

tom low 1 43

tom low 2 41

maracas

PIANO

GUITAR-ACOU.

GUITAR-ACOU

GUITAR-ACOU.2

AMELODY

BASS

ORGAN

CHOIR-OO'S

PIANO-BASS

65

snare 1 38

crash 1 49

hh clsd 42

kick 2 35

snare 2 40

tom low 1 43

tom low 2 41

maracas

tom mid 2 45

PIANO

PIANO 2

GUITAR-ACOU.

GUITAR-ACOU

GUITAR-ACOU.2

AMELODY

BASS

ORGAN

CHOIR-OO'S

PIANO-BASS

69

snare 1 38

crash 2 57

hh clsd 42

hh open 46

kick 2 35

snare 2 40

maracas

PIANO

PIANO 2

GUITAR-ACOU.

GUITAR-ACOU

AMELODY

BASS

ORGAN

PIANO-BASS

73

snare 1 38

crash 1 49

hh clsd 42

hh open 46

kick 2 35

snare 2 40

tom low 1 43

maracas

PIANO

PIANO 2

GUITAR-ACOU.

GUITAR-ACOU

GUITAR-ACOU.2

AMELODY

BASS

ORGAN

PIANO-BASS

79

snare 1 38

hh clsd 42

hh open 46

kick 2 35

snare 2 40

maracas

PIANO

PIANO 2

GUITAR-ACOU

GUITAR-ACOU.2

AMELODY

BASS

ORGAN

PIANO-BASS

83

snare 1 38

crash 1 49

hh clsd 42

hh open 46

kick 2 35

snare 2 40

maracas

PIANO

PIANO 2

GUITAR-ACOU

GUITAR-ACOU.2

AMELODY

BASS

ORGAN

PIANO-BASS

102

crash 1 49

hh clsd 42

kick 2 35

snare 2 40

tom low 1 43

maracas

tambourine 54

PIANO

PIANO 2

GUITAR-ACOU.

GUITAR-ACOU

GUITAR-ACOU.2

BASS

BASS 2

ORGAN 2

ORGAN

CHOIR-OO'S

PIANO-BASS

3

107

hh clsd 42

hh open 46

kick 2 35

snare 2 40

maracas

tambourine 54

PIANO

PIANO 2

GUITAR-ACOU.

GUITAR-ACOU

GUITAR-ACOU.2

BASS

BASS 2

ORGAN 2

ORGAN

CHOIR-OOOS

PIANO-BASS

111

hh clsd 42

hh open 46

kick 2 35

snare 2 40

maracas

tambourine 54

PIANO

PIANO 2

GUITAR-ACOU.

GUITAR-ACOU

GUITAR-ACOU.2

BASS

BASS 2

ORGAN 2

ORGAN

CHOIR-OOOS

PIANO-BASS

hh clsd 42

hh open 46

kick 2 35

snare 2 40

maracas

tambourine 54

PIANO

PIANO 2

GUITAR-ACOU.

GUITAR-ACOU

GUITAR-ACOU.2

BASS

BASS 2

ORGAN 2

ORGAN

CHOIR-OO'S

PIANO-BASS

Detailed description of the musical score: This page contains a multi-stemmed musical score for 18 different parts. The top section includes percussion: 'hh clsd 42' (closed hi-hats), 'hh open 46' (open hi-hats), 'kick 2 35', 'snare 2 40', 'maracas', and 'tambourine 54'. Below these are two piano parts, 'PIANO' and 'PIANO 2'. The guitar section consists of three parts: 'GUITAR-ACOU.' (acoustic guitar), 'GUITAR-ACOU' (acoustic guitar), and 'GUITAR-ACOU.2' (acoustic guitar), with the latter two including fretboard diagrams. The bass section has two parts, 'BASS' and 'BASS 2'. The organ section includes 'ORGAN 2' and 'ORGAN'. The 'CHOIR-OO'S' part features block chords. The 'PIANO-BASS' part provides a bass line for the piano. The score is written in a key with one flat and a 4/4 time signature.

119

crash 1 49

hh clsd 42

hh open 46

kick 2 35

snare 2 40

maracas

tambourine 54

PIANO

PIANO 2

GUITAR-ACOU.

GUITAR-ACOU

GUITAR-ACOU.2

BASS

BASS 2

ORGAN 2

ORGAN

CHOIR-OO'S

PIANO-BASS

123

hh clsd 42

hh open 46

kick 2 35

snare 2 40

maracas

tambourine 54

PIANO

GUITAR-ACOU.

GUITAR-ACOU

GUITAR-ACOU.2

BASS

BASS 2

ORGAN 2

ORGAN

CHOIR-OO'S

PIANO-BASS

127

snare 1 38

crash 1 49

hh clsd 42

hh open 46

kick 2 35

snare 2 40

maracas

tambourine 54

PIANO

PIANO 2

GUITAR-ACOU.

GUITAR-ACOU

GUITAR-ACOU.2

BASS

BASS 2

ORGAN 2

ORGAN

CHOIR-OO'S

PIANO-BASS

131

hh clsd 42

hh open 46

kick 2 35

snare 2 40

maracas

tambourine 54

PIANO

PIANO 2

GUITAR-ACOU.

GUITAR-ACOU

GUITAR-ACOU.2

BASS

BASS 2

ORGAN 2

ORGAN

CHOIR-OOOS

PIANO-BASS

135

crash 1 49
hh clsd 42
hh open 46
kick 2 35
snare 2 40
tom low 1 43
tom low 2 41
maracas
tom mid 2 45
tambourine 54
PIANO
PIANO 2
GUITAR-ACOU.
GUITAR-ACOU
GUITAR-ACOU.2
BASS
BASS 2
ORGAN 2
ORGAN
CHOIR-OO'S
PIANO-BASS

Detailed description of the musical score: This page contains a multi-stemmed musical score for a percussion ensemble, piano, guitar, bass, organ, and choir. The percussion section includes crash, closed and open hi-hats, kick, snare, three toms, maracas, and a tambourine. The piano part is split into two staves, with the second piano staff featuring a triplet. The guitar section includes acoustic guitar with standard notation and two guitar tablature staves. The bass section has two staves, with the second staff being mostly silent. The organ part consists of two staves, with the second staff featuring a triplet. The choir part has a single staff with sustained notes. The piano-bass part is a single staff with a steady eighth-note accompaniment. The score is marked with measure numbers 49, 42, 46, 35, 40, 43, 41, 45, and 54.

crash 1 49

hh clsd 42

hh open 46

kick 2 35

snare 2 40

tom low 1 43

tom low 2 41

tom mid 2 45

tambourine 54

PIANO

PIANO 2

GUITAR-ACOU.

GUITAR-ACOU

GUITAR-ACOU.2

BASS

ORGAN 2

ORGAN

CHOIR-OO'S

PIANO-BASS

143

crash 1 49

hh clsd 42

hh open 46

kick 2 35

snare 2 40

tom low 1 43

tom low 2 41

tambourine 54

PIANO

PIANO 2

GUITAR-ACOU.

GUITAR-ACOU

GUITAR-ACOU.2

BASS

ORGAN 2

ORGAN

CHOIR-OOOS

PIANO-BASS

♩ = 115,000031

29

33

38

43

52

62

67

72

80

86

9

30

2

snare 1 38

127

♩ = 115,000031

16 11 3

34 3 23

65 7

79 5 2 8

97 9 15 7

131 7 3

142 2

♩ = 115,000031

57   **9** 

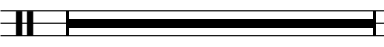
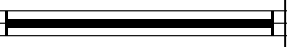
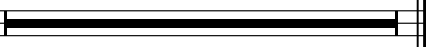
71 **16**  **9**  **51** 

♩ = 115,000031

16

20

24

28

32

37

41

45

49

53

2

hh clsd 42

57

61

65

69

73

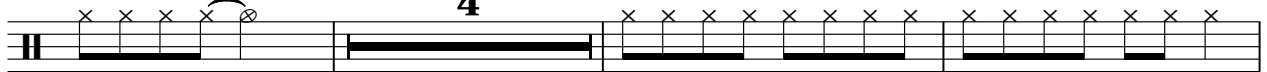

80

84

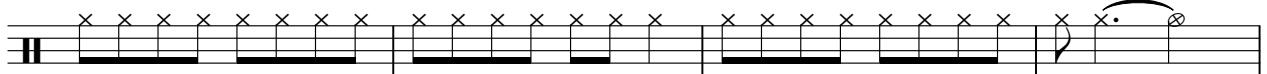

♩ = 120,000

88

108

112

116

120

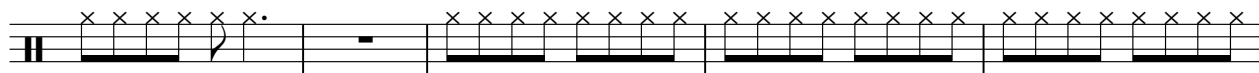

125

129

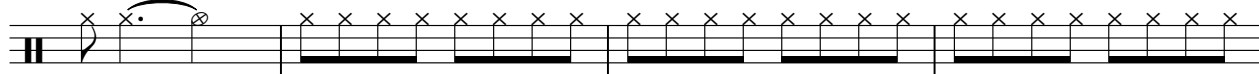

133

138

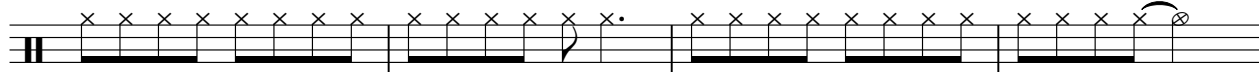

142

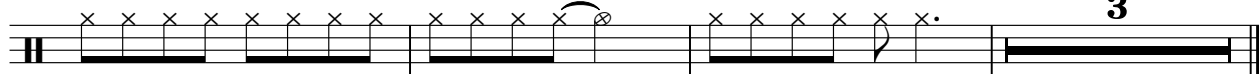

♩ = 115,000031

19 7

30 3

39 3 3 3

51 7 3 5

69 3 5

81 ♩ = 120,000

88 ♩ = 63,000000 12 3

114 3 2 3

125 3 3 3

137

♩ = 115,000031

15

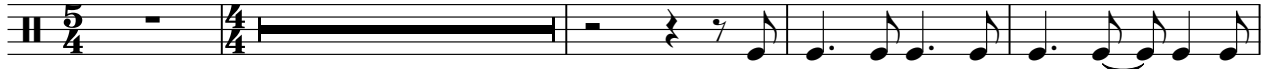

20

25

30

35

40

45

50

55

60

V.S.

splash cymb 55

1997 V Palleschi - Nightmov 1996

♩ = 115,000031

31

5/4 4/4

36 **27** **23**

27 23

87 **9** **51**

9 51

♩ = 115,000031

27 3

34 29 11

77 9 9 7

104 31

138 3 4

♩ = 115,000031

61

66

21 **9** **40**

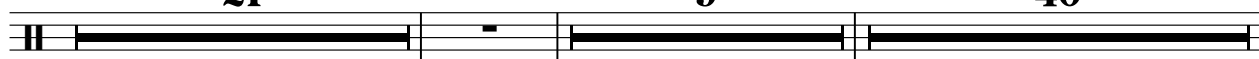

137

3

142

3 **3**

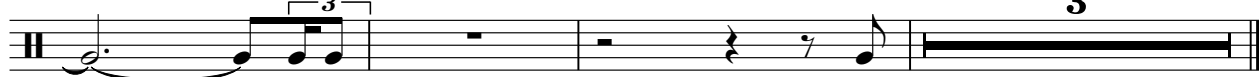

maracas

1997 V Palleschi - Nightmov 1996

♩ = 115,000031

5/4 - 4/4 **16**

20

24

28

32

36

40

44

48

52

V.S.

56

60

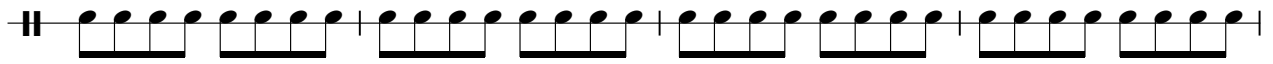

64

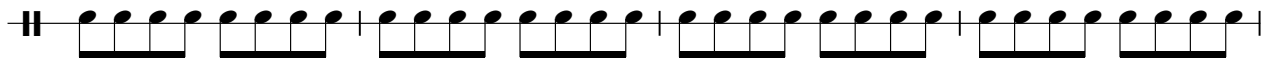

68

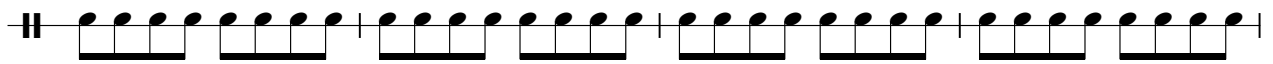

72

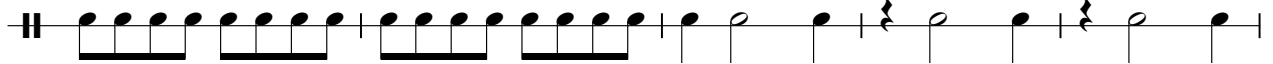

77

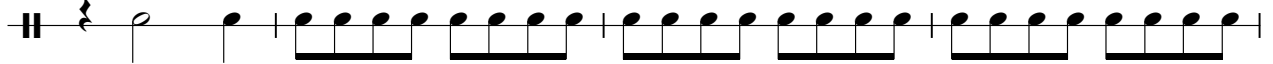

81

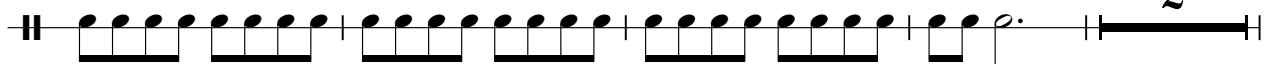

87

108

112

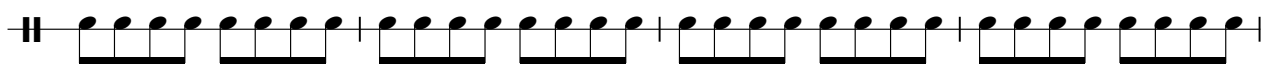

♩ = 115,000031

31 **53**

87

9 **51**

♩ = 115,000031 **63** **21** ♩ = 120,000

88 ♩ = 88,000000 **9** ~~♩ = 56,000000~~ **40**

138 **3** **5**

♩ = 115,000031

5/4 4/4 85 9

97 9

108 3

111 3

114

117 3

120 3

123 3

126

129 3

2

tambourine 54

132

135

138

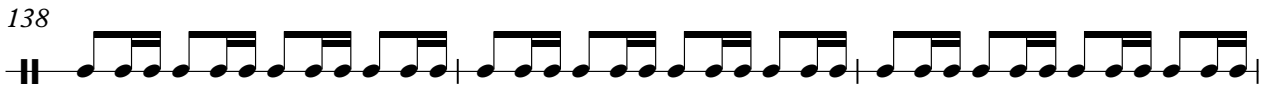

141

143

PIANO

1997 V Paleschi - Nightmov 1996

♩ = 115,000031

28

32

35

39

42

45

V.S.

48

52

56

60

63

67

71

76

81

84

87

134

139

143

♩ = 115,000031

34

38

41

44

47

51

55

59

67

71

80

84

$\text{♩} = 120,000$

88 $\text{♩} = 83,999999$

8 9 3

108

112

116

3

119

121

7 7

130

134

137

143

♩ = 115,000031

5

8

11

14

17

20

23

26

30

64

67

69

71

74

99

102

105

108

111

V.S.

1997 V Palleschi - Nightmov 1996

GUITAR-ACOU

♩ = 115,000031

D	6	4	4	4	6
T	6	4	4	4	6
A	5	3	1	1	5
B	6	4	3	3	6
D	6	4	4	4	6

7

T	4	4	4	6	4
A	3	1	1	5	3
B	4	4	3	4	4
	4		4	6	4

12

T	4	4	6	4	4
A	1	1	5	3	1
B	3	3	6	4	3
	4		4	4	4

17

T	4	6	4	4	4
A	1	5	3	1	1
B	3	4	4	3	3
	4	6	4	4	4

22

T	6	4	4	4	6	4
A	5	3	1	1	5	3
B	6	4	3	3	4	4
	6	4	4	4	6	4

28

T	4	4	3	3	1	1	1	1
A	1	1	1	1	0	0	1	1
B	3	3	3	3	1	1	3	3
	4					4	4	4

32

T	3	3	1	1	4	4	1	1	3	3	1	1	4	4	3	3
A	1	1	0	0	1	1	0	0	1	1	0	0	1	1	1	1
B	3	3	1	1	3	3	1	1	3	3	1	1	3	3	3	3
				4	4	4			4	4	4	4	4	4	4	4

4

GUITAR-ACOU

T	6		4		4		6		4
A	6		4		4		6		4
B	6		4		4		6		4

46

T	4		4		6		4		4
A	1		1		5		3		1
B	3		3		6		4		3

51

T	4		4		6		4		4
A	1		3		5		3		1
B	3		4		6		4		3

56

T	6		4		4		3		3	1	1
A	6		3		1		1		3	1	1
B	6		4		3		3		3	1	1

61

T	4		1		3		3		1		3		3		1		1		3		3		1		1		4		3		
A	1		1		1		1		0		0		1		1		0		0		1		1		0		0		1		1
B	3		3		1		1		3		3		1		1		3		3		3		1		1		3		3		3

66

T	6				4		4		4		6		6
A	6				3		1		1		3		5
B	6				4		3		3		4		6

71

T			4		4		1		1		3		3
A			3		1		0		1		1		1
B			4		3		1		3		3		3

76

T	6				4		4		4		3		3
A	6				5		5		4		1		1
B	6				6		6		4		3		3

80

T	3		3		6		6		3		3		3		3		3		3		3		3		3		3		3		3
A	1		1		6		6		3		3		3		3		3		3		3		3		3		3		3		3
B	6		6		6		6		4		4		4		4		4		4		4		4		4		4		4		4

84

T	4		4		4		4		1		1		1		1		1		1		1		1		1		1		1		1
A	4		4		3		3		0		0		0		0		0		0		0		0		0		0		0		0
B	4		4		4		4		1		1		1		1		1		1		1		1		1		1		1		1

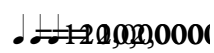

4
137

GUITAR-ACOU

Tablature for measure 137. The strings are labeled T (Treble), A (Middle), and B (Bass). The measure is divided into four bars. Above the staff, there are dots indicating accents or breath marks. The notes are as follows:

String	Bar 1	Bar 2	Bar 3	Bar 4
T	4	3	3	1 1 1 1
A	1	1	1 1	0 0 0 0
B	3	3	3 8	3 3 3 1

Below the staff, there are question marks under the second and third bars, and a dot under the fourth bar.

142

Tablature for measure 142. The strings are labeled T (Treble), A (Middle), and B (Bass). The measure is divided into four bars. Above the staff, there are dots indicating accents or breath marks. The notes are as follows:

String	Bar 1	Bar 2	Bar 3	Bar 4
T	4	4 4	1 3 3 6	6 6 6 6
A	3	1 1	1 1 5 6	6 6 6 6
B	1 3 3	3 3	6 6 6 6	6 6 6 6

Below the staff, there are dots under the second and third bars, and a dot under the fourth bar.

T	1	1	1	1	1	1	1					1	1	1
A	3	3	3	3	3	3	3	4	4	4	4	4	4	4
B	1	1	1	1	1	1	1	3	3	3	3	3	3	3
								4	4	4	4	4	4	4

45

T	8	3	3	4	4	4	4	4	4	4	4	3	3	3
A	8	1	1	3	1	1	1	1	1	1	3	1	1	1
B	1	1	1	4	3	3	3	3	3	3	4	1	1	1
				4	4	4	4	4	4	4	4			4

50

T	4	4	4	4	4	4	4	3	3	3	3	8	3	3
A	1	1	1	1	1	1	1	1	1	1	1	8	1	1
B	3	3	3	3	3	3	3	1	1	1	1	1	1	1
	4	4	4	4	4	4	4					4	4	4

55

T	4	4	4	4	3	3	3	3	3	3	3	4	4	4
A	1	1	1	3	1	1	1	1	1	1	1	1	1	1
B	3	3	3	4	1	1	1	1	1	1	1	3	3	3
	4	4	4	4								4	4	4

60

T	3	3	1	4	4	4	1	3	3	1	4	4	4	1
A	1	1	0	1	1	1	0	1	1	0	1	1	1	0
B	3	3	1	3	3	3	1	3	3	1	3	3	3	1
				4	4	4		4	4		4	4	4	

66

T	7							3	3	3	1	1	1	1
A					1	1	1	1	1	1	0	0	0	1
B					3	3	3	3	3	3	4	4	4	6
											6	6	6	6

77

T	4	3	3	3	3	3	3	3	3	3	3	3	3	3
A	5	1	1	1	1	1	1	1	1	1	1	1	1	1
B	6	3	3	3	3	3	3	3	3	3	3	6	6	6
		4	4	4	4	4	4	4	4	4	4	6	6	6

82

T	3	3	3	3	3	3	3	4	4	4	4	4	4	4
A	1	1	1	1	1	1	1	3	3	3	3	4	4	4
B	4	4	4	4	4	4	4	4	4	4	4	4	4	4
								4	4	4	4	4	4	4

86

T	1	1	1	1	1	1	1	1	1	1	1	6	6
A	1	1	1	1	1	1	1	1	1	1	1	6	6
B	0	0	0	0	0	0	0	0	0	0	0	5	5
	1	1	1	1	1	1	1	1	1	1	1	6	6

89

T	8							1	3	3	3	8	3	3
A					1	1	1	1	1	1	1	8	1	1
B					1	1	1	1	1	1	1	1	1	1
												4	4	4

AMELODY

1997 V Palleschi - Nightmov 1996

♩ = 115,000031

8

12

16

21

25

29

33

38

2

44

44

48

48

52

52

56

56

60

60

65

65

70

70

79

79

84

84

89

89

AMELODY

91

94

96

1997 V Paleschi - Nightmov 1996

BASS

♩ = 115,000031

8

13

18

23

28

33

38

43

48

53

V.S.

58

63

68

73

79

84

89

93

98

110

115

120

125

130

135

140

143

BASS 2

1997 V Palleschi - Nightmov 1996

♩ = 115,000031

15

20

26

15

45

50

55

60

27

115,00000020

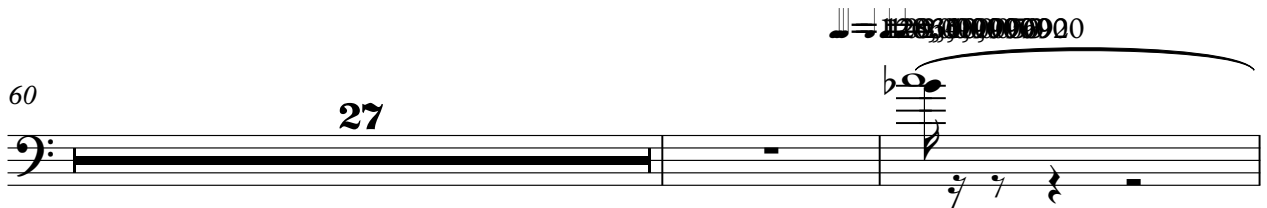

89

7

8

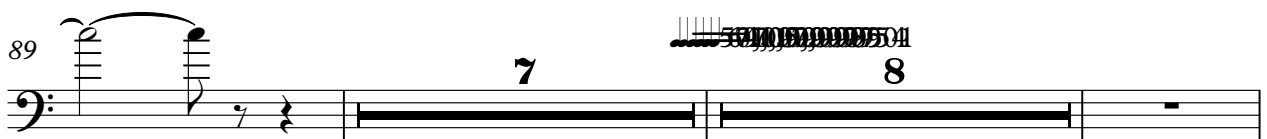

106

112

118

124

130

133

ORGAN 2

1997 V Palleschi - Nightmov 1996

♩ = 115,000031

85 9

97 9

111

117

123

129

135

141

ORGAN

1997 V Paleschi - Nightmov 1996

♩ = 115,000031

58

58

63

70

78

84

♩ = 120,000000 920

89

7 5

ORGAN

103

109

113

118

123

128

132

136

ORGAN

142

CHOIR-OOO'S

1997 V Palleschi - Nightmov 1996

♩ = 115,000031

41

45

49

53

57

61

65

21

9

97

8

110

116

CHOIR-OOO'S

122

128

134

141

PIANO-BASS

1997 V Palleschi - Nightmov 1996

♩ = 115,000031

28

32

36

40

44

48

52

56

60

64

V.S.

128

132

136

141

144
