

2 Be 3 - Partir Un Jour

♩ = 135,000137

♩ = 135,000137

5

8

10

Perc.

Flex.

mélodie

E. Pno.

Syn. Str.

11

Perc.

Flex.

mélodie

E. Bass

E. Pno.

Syn. Str.

FX 5

13

Perc.

Flex.

mélodie

E. Bass

E. Pno.

Syn. Str.

FX 5

15

Perc.

Flex.

mélodie

E. Bass

E. Pno.

Syn. Str.

FX 5

17

Perc.

Flex.

mélodie

E. Bass

E. Pno.

Syn. Str.

FX 5

5

19

Perc.

Flex.

mélodie

E. Bass

E. Piano

21

23

25

Perc.

Flex.

mélodie

E. Bass

E. Piano

FX 5

27

Perc.

Flex.

mélodie

E. Bass

E. Pno.

E. Piano

FX 5

29

Perc.

Flex.

mélodie

E. Bass

E. Pno.

E. Piano

FX 5

31

Perc.

Flex.

mélodie

E. Bass

E. Pno.

E. Piano

32

Perc.

Flex.

mélodie

E. Bass

E. Pno.

E. Piano

9

34

Perc.

Flex.

mélodie

E. Bass

E. Pno.

E. Piano

35 11

Perc.

Flex.

mélodie

E. Bass

E. Pno.

Syn. Str.

FX 5

37

Perc.

Flex.

mélodie

E. Bass

E. Pno.

Syn. Str.

FX 5

39

Perc.

Flex.

mélodie

E. Bass

E. Pno.

Syn. Str.

FX 5

41

Perc.

Flex.

mélodie

E. Bass

E. Pno.

Syn. Str.

42

Perc.

Flex.

mélodie

E. Bass

E. Pno.

Syn. Str.

43

Perc.

Flex.

mélodie

E. Bass

E. Pno.

Syn. Str.

FX 5

45 15

Perc.

Flex.

mélodie

E. Bass

E. Pno.

Syn. Str.

FX 5

47

Perc.

Flex.

mélodie

E. Bass

E. Pno.

Syn. Str.

FX 5

==

49

Perc.

Flex.

mélodie

E. Bass

E. Pno.

Syn. Str.

FX 5

50

Perc.

Flex.

mélodie

E. Bass

E. Pno.

Syn. Str.

FX 5

51 17

Perc.

Flex.

mélodie

E. Bass

E. Piano

FX 5

53

Perc.

Flex.

mélodie

E. Bass

E. Piano

FX 5

55

57

59 19

Perc. 

Flex. 

mélodie 

E. Bass 

E. Pno. 

E. Piano 

FX 5 

61

Perc.

Flex.

mélodie

E. Bass

E. Pno.

E. Piano

FX 5

63

Perc.

Flex.

mélodie

E. Bass

E. Pno.

E. Piano

Syn. Str.

FX 5

3

3

3

3

3

64

Perc.

Flex.

mélodie

E. Bass

E. Pno.

E. Piano

Syn. Str.

FX 5

66 Perc. 23

Flex.

mélodie

E. Bass

E. Pno.

E. Piano

Syn. Str.

FX 5

Detailed description of the musical score: The score is for measures 66 and 23. The Percussion part (Perc.) features a complex rhythmic pattern with triplets and various articulations. The Flexa part (Flex.) has a melodic line with triplets. The Melody part (mélodie) consists of four notes: (b), #, and b. The Electric Bass part (E. Bass) has a rhythmic pattern with triplets. The Electric Piano part (E. Pno.) has a melodic line with triplets and a sixteenth-note run. The Electric Piano part (E. Piano) has a melodic line with triplets. The Synthesizer part (Syn. Str.) has a melodic line with notes (b), #, and b. The FX 5 part has a simple melodic line.

67

69

71 25

Perc. 

Flex. 

mélodie 

E. Bass 

E. Pno. 

Syn. Str. 

FX 5 

73

Perc. 

Flex. 

mélodie 

E. Bass 

E. Pno. 

Syn. Str. 

74

Perc.

Flex.

mélodie

E. Bass

E. Pno.

Syn. Str.

75

Perc.

Flex.

mélodie

E. Bass

E. Pno.

Syn. Str.

FX 5

- Perc.**: Features a complex rhythmic pattern with various note values and rests.
- Flex.**: Includes triplet markings (indicated by '3') and rests.
- mélodie**: A melodic line with various note values and rests.
- E. Bass**: A bass line with various note values and rests.
- E. Pno.**: An electric piano part with various note values and rests.
- Syn. Str.**: A synthesizer part with various note values and rests.
- FX 5**: A special effects part with various note values and rests.

A double bar line is present between the two systems. The score includes various musical notations such as notes, rests, and dynamic markings.

81

Perc.

Flex.

mélodie

E. Bass

E. Pno.

Syn. Str.

FX 5

82

Perc.

Flex.

mélodie

E. Bass

E. Pno.

Syn. Str.

FX 5

83 29

Perc.

mélodie

E. Bass

FX 5

85

Perc.

mélodie

E. Bass

FX 5

87

Perc.

Flex.

E. Bass

FX 5

30

88

Perc.

mélodie

E. Bass

FX 5

90

Perc.

Flex.

mélodie

E. Bass

E. Pno.

FX 5

93

Perc.

Flex.

mélodie

E. Pno.

FX 5

96

Perc.

Flex.

mélodie

E. Pno.

FX 5

99

101

103 33

Perc. Flex. mélodie E. Bass E. Pno. Syn. Str. FX 5

105

Perc. Flex. mélodie E. Bass E. Pno. Syn. Str. FX 5

107

Perc.

Flex.

mélodie

E. Bass

E. Pno.

Syn. Str.

108

Perc.

Flex.

mélodie

E. Bass

E. Pno.

Syn. Str.

FX 5

110 35

Perc. Flex. mélodie E. Bass E. Pno. Syn. Str. FX 5

112

Perc. Flex. mélodie E. Bass E. Pno. Syn. Str. FX 5

114

Perc.

Flex.

mélodie

E. Bass

E. Pno.

Syn. Str.

FX 5

116

Perc.

Flex.

mélodie

E. Bass

E. Pno.

Syn. Str.

FX 5

118 37

Perc.

Flex.

mélodie

E. Bass

E. Pno.

Syn. Str.

FX 5

120

Perc.

Flex.

mélodie

E. Bass

E. Pno.

Syn. Str.

FX 5

122

Perc.

Flex.

mélodie

E. Bass

E. Pno.

Syn. Str.

124

Perc.

Flex.

E. Bass

E. Pno.

Syn. Str.

126 39

Perc.

Flex.

E. Bass

E. Pno.

Syn. Str.

128

Perc.

Flex.

E. Bass

E. Pno.

Syn. Str.

40

130

Perc.

Flex.

E. Bass

E. Pno.

Syn. Str.

131

Perc.

Flex.

E. Bass

E. Pno.

Syn. Str.

132

Perc.

E. Bass

E. Pno.

Syn. Str.

2 Be 3 - Partir Un Jour

Percussion

♩ = 135,000137

2

V.S.

Percussion

Percussion

3

34

36

37

38

39

40

41

42

43

44

V.S.

Percussion

Percussion

V.S.

Percussion

Percussion

75

76

77

78

79

80

81

82

83

84

V.S.

8

Percussion

85

86

87

88

89

90

93

98

100

101

Percussion

V.S.

Percussion

Percussion

2 Be 3 - Partir Un Jour

Flexatone

♩ = 135,000137

2

6

9

12

15

18

21

24

28

31

V.S.

91

95

99

102

105

108

111

115

118

121

124

127

130

2 Be 3 - Partir Un Jour

mélodie

V.S.

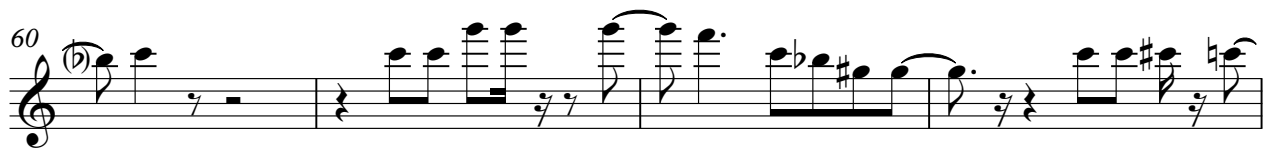

mélodie

80

85

92

96

100

104

108

112

116

120

4

mélodie

122

9

2 Be 3 - Partir Un Jour

Electric Bass

♩ = 135,000137

10

14

18

22

26

30

34

38

42

46

V.S.

50

54

58

62

66

70

74

78

82

85

88

91

103

107

111

115

119

123

127

130

Electric Piano

2 Be 3 - Partir Un Jour

♩ = 135,000137

27

34

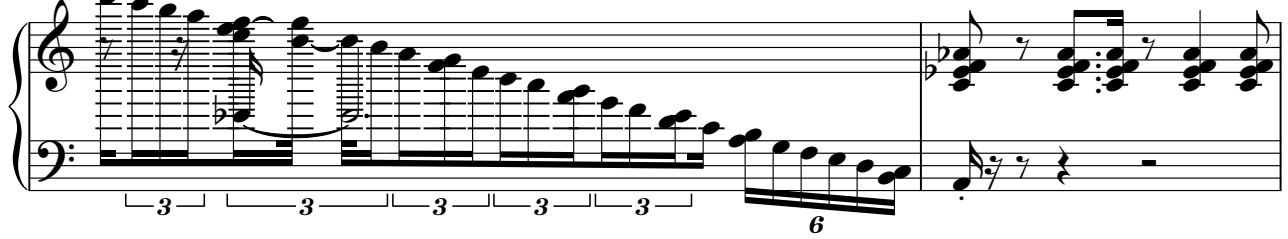

36

40

42

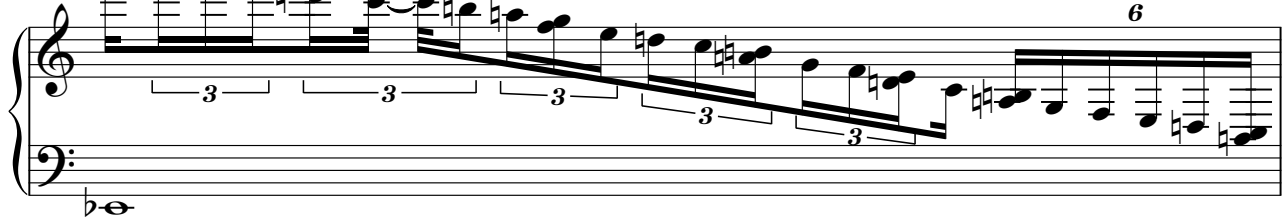

43

46

50

8

63

66

6

67

70

74

6

75

78

82

93

96

99

102

106

107

3 3 3 3 3

6

108

111

115

118

121

124

128

131

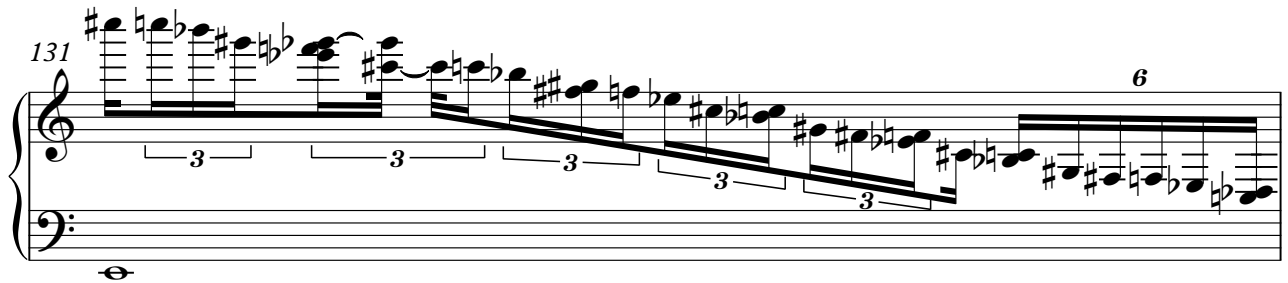

132

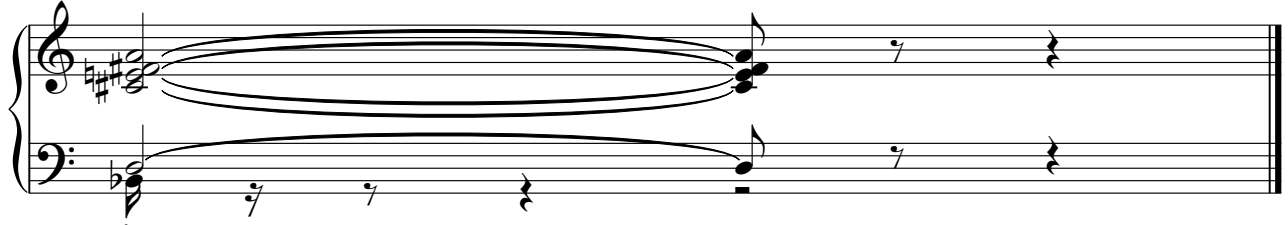

Electric Piano

2 Be 3 - Partir Un Jour

♩ = 135,000137

18

18

23

29

33

16

16

51

57

63

66

66

Synth Strings

2 Be 3 - Partir Un Jour

♩ = 135,000137
9

16

38

46

64

71

78

FX 5 (Brightness)

2 Be 3 - Partir Un Jour

♩ = 135,000137

FX 5 (Brightness)

75

82

86

89

95

104

112

118
