

# 2 Be 3 - Toujours L Pour Toi

0.0"  
1.1,00  

♩ = 128,000000

Harmonica

Percussion

Flexatone

Electric Piano

Electric Clavichord

Synth Bass

Synth Bass

Synth Strings

Pad 3 (Polysynth)

FX 5 (Brightness)

Viola

♩ = 128,000000

3

Harm.

Perc.

Flex.

E. Pno.

S. Bass

S. Bass

Syn. Str.

FX 5

Vla.

Detailed description of the musical score: The score is for page 2, measures 3 and 4. The key signature has one sharp (F#). The time signature is 4/4. The instruments and their parts are:   

4

Harm.

Perc.

Flex.

E. Pno.

S. Bass

Syn. Str.

FX 5

Vla.

5

Harm.

Perc.

Flex.

E. Pno.

E. Clav.

S. Bass

Syn. Str.

FX 5

Vla.

6

Harm.

Perc.

Flex.

E. Pno.

E. Clav.

S. Bass

Syn. Str.

FX 5

Vla.

8

10

Harm.

Perc.

Flex.

E. Pno.

S. Bass

Syn. Str.

Vla.

11

Harm.

Perc.

Flex.

E. Pno.

E. Clav.

S. Bass

Syn. Str.

FX 5

Vla.

12

Harm.

Perc.

E. Pno.

S. Bass

14

Harm.

Perc.

E. Pno.

S. Bass

FX 5

16

Harm.

Perc.

E. Pno.

S. Bass

18

Harm.

Perc.

E. Pno.

S. Bass

FX 5

19

Harm.

Perc.

E. Pno.

S. Bass

S. Bass

Pad 3

FX 5

20

Harm.

Perc.

Flex.

E. Pno.

E. Clav.

S. Bass

Pad 3

FX 5

21

Harm.

Perc.

Flex.

E. Pno.

E. Clav.

S. Bass

FX 5

22

Harm.

Perc.

Flex.

E. Pno.

E. Clav.

S. Bass

Pad 3

FX 5

23

Harm.

Perc.

Flex.

E. Pno.

E. Clav.

S. Bass

Pad 3

FX 5

24

Harm.

Perc.

Flex.

E. Pno.

S. Bass

Syn. Str.

FX 5

Vla.

25

Harm.

Perc.

Flex.

E. Pno.

E. Clav.

S. Bass

Syn. Str.

FX 5

Vla.

Detailed description of the musical score: The score is for a multi-instrument ensemble. The key signature is one sharp (F#). Measure 25 is the starting point. The Harm. part features a melodic line with eighth and sixteenth notes. The Perc. part has a complex rhythmic pattern with triplets and rests. The Flex. part consists of chords and sustained notes. The E. Pno. part has a simple harmonic accompaniment. The E. Clav. part has a melodic line with some rests. The S. Bass part has a melodic line with eighth notes. The Syn. Str. part has a harmonic accompaniment. The FX 5 part has a melodic line with eighth notes. The Vla. part has a melodic line with eighth notes.

26

Harm.

Perc.

Flex.

E. Pno.

E. Clav.

S. Bass

Syn. Str.

FX 5

Vla.

28

Harm.

Perc.

Flex.

E. Pno.

E. Clav.

S. Bass

Syn. Str.

FX 5

Vla.

 - **Harm. (Harp):** Treble clef, playing a melodic line with slurs and accents.   
 - **Perc. (Percussion):** Treble clef, featuring a complex rhythmic pattern with triplets and accents.   
 - **Flex. (Flexatone):** Treble clef, playing a melodic line with slurs and accents.   
 - **E. Pno. (Electric Piano):** Grand staff (treble and bass clefs), playing chords and a simple bass line.   
 - **E. Clav. (Electric Clavichord):** Treble clef, mostly silent with a few chords in measure 31.   
 - **S. Bass (Soprano Bass):** Bass clef, playing a melodic line with slurs and accents.   
 - **Syn. Str. (Synthesizer Strings):** Treble clef, playing chords and a simple bass line.   
 - **FX 5 (Effects 5):** Treble clef, playing chords and a simple bass line.   
 - **Vla. (Viola):** Bass clef, playing a melodic line with slurs and accents.

30

Harm.

Perc.

Flex.

E. Pno.

S. Bass

Syn. Str.

Vla.

31

Harm.

Perc.

Flex.

E. Pno.

E. Clav.

S. Bass

Syn. Str.

FX 5

Vla.

32

Harm.

Perc.

E. Pno.

S. Bass

34

Harm.

Perc.

E. Pno.

S. Bass

FX 5

36

Harm.

Perc.

E. Pno.

S. Bass

FX 5

38

Harm.

Perc.

E. Pno.

S. Bass

FX 5

39

Harm.

Perc.

E. Pno.

S. Bass

S. Bass

Pad 3

FX 5

40

Harm.

Perc.

Flex.

E. Pno.

E. Clav.

S. Bass

Pad 3

FX 5

41

Harm.

Perc.

Flex.

E. Pno.

E. Clav.

S. Bass

Pad 3

FX 5

42

Harm.

Perc.

Flex.

E. Pno.

E. Clav.

S. Bass

Pad 3

FX 5

43

Harm.

Perc.

Flex.

E. Pno.

E. Clav.

S. Bass

S. Bass

Pad 3

FX 5

44

Harm.

Perc.

Flex.

E. Pno.

S. Bass

Syn. Str.

FX 5

Vla.

45

Harm.

Perc.

Flex.

E. Pno.

E. Clav.

S. Bass

Syn. Str.

FX 5

Vla.

46

Harm.

Perc.

Flex.

E. Pno.

E. Clav.

S. Bass

Syn. Str.

FX 5

Vla.

48

Harm.

Perc.

Flex.

E. Pno.

E. Clav.

S. Bass

Syn. Str.

FX 5

Vla.

50

Harm.

Perc.

Flex.

E. Pno.

S. Bass

Syn. Str.

Vla.

51

Harm.

Perc.

Flex.

E. Pno.

E. Clav.

S. Bass

Syn. Str.

FX 5

Vla.

52

Harm.

Perc.

Flex.

E. Pno.

S. Bass

Syn. Str.

FX 5

Vla.

53

Harm.

Perc.

Flex.

E. Pno.

E. Clav.

S. Bass

Syn. Str.

FX 5

Vla.

54

Harm.

Perc.

Flex.

E. Pno.

E. Clav.

S. Bass

Syn. Str.

FX 5

Vla.

56

Harm.

Perc.

Flex.

E. Pno.

E. Clav.

S. Bass

Syn. Str.

FX 5

Vla.

58

Harm.

Perc.

Flex.

E. Pno.

S. Bass

Syn. Str.

Vla.

59

Harm.

Perc.

Flex.

E. Pno.

E. Clav.

S. Bass

Syn. Str.

FX 5

Vla.

61

Harm.

Perc.

Flex.

E. Clav.

FX 5

62

Harm.

Perc.

Flex.

E. Clav.

FX 5

63

Harm.

Perc.

Flex.

E. Clav.

FX 5

64

Harm.

Perc.

Flex.

E. Clav.

Pad 3

FX 5

65

Harm.

Perc.

Flex.

E. Clav.

FX 5

66

Harm.

Perc.

Flex.

E. Clav.

Pad 3

FX 5

67

Harm.

Perc.

Flex.

E. Clav.

Pad 3

FX 5

68

Harm.

Perc.

FX 5

70

Harm.

Perc.

FX 5

72

Harm. Perc. E. Pno. FX 5

74

Harm. Perc. E. Pno. FX 5

75

Harm.

Perc.

E. Pno.

S. Bass

FX 5

76

Harm.

Perc.

Flex.

E. Pno.

E. Clav.

S. Bass

Pad 3

FX 5

77

Harm.

Perc.

Flex.

E. Pno.

E. Clav.

S. Bass

Pad 3

FX 5

78

79

Harm.

Perc.

Flex.

E. Pno.

E. Clav.

S. Bass

Pad 3

FX 5

80

Harm.

Perc.

Flex.

E. Pno.

S. Bass

Syn. Str.

FX 5

Vla.

81

Harm.

Perc.

Flex.

E. Pno.

E. Clav.

S. Bass

Syn. Str.

FX 5

Vla.

Detailed description of the musical score: The score is for page 52, starting at measure 81. It features nine staves. The Harm. staff (top) has a treble clef and contains a melodic line with a slur over the first two notes and a repeat sign at the end. The Perc. staff has a drum set icon and contains a rhythmic pattern with 'x' marks and triplet markings. The Flex. staff has a treble clef and contains chords with a slur. The E. Pno. staff has a grand staff (treble and bass clefs) and contains chords with a slur. The E. Clav. staff has a treble clef and contains chords with a slur. The S. Bass staff has a bass clef and contains a melodic line with a slur. The Syn. Str. staff has a treble clef and contains chords with a slur. The FX 5 staff has a treble clef and contains chords with a slur. The Vla. staff (bottom) has a bass clef and contains chords with a slur.

82

Harm.

Perc.

Flex.

E. Pno.

E. Clav.

S. Bass

Syn. Str.

FX 5

Vla.

84

Harm.

Perc.

Flex.

E. Pno.

E. Clav.

S. Bass

Syn. Str.

FX 5

Vla.

Detailed description of the musical score: The score is for measures 84-87. The key signature has two sharps (F# and C#). The time signature is 4/4. The instruments and their parts are:   

86

Harm.

Perc.

Flex.

E. Pno.

S. Bass

Syn. Str.

Vla.

87

Harm.

Perc.

Flex.

E. Pno.

E. Clav.

S. Bass

Syn. Str.

FX 5

Vla.

88

Harm.

Perc.

Flex.

E. Pno.

S. Bass

Syn. Str.

FX 5

Vla.

89

Harm.

Perc.

Flex.

E. Pno.

E. Clav.

S. Bass

Syn. Str.

FX 5

Vla.

90

Harm.

Perc.

Flex.

E. Pno.

E. Clav.

S. Bass

Syn. Str.

FX 5

Vla.

92

Harm.

Perc.

Flex.

E. Pno.

E. Clav.

S. Bass

Syn. Str.

FX 5

Vla.

Detailed description of the musical score: The score is for page 60, starting at measure 92. It features nine staves. The Harm. staff (top) has a treble clef and contains melodic lines with slurs and accents. The Perc. staff has a double bar line and contains rhythmic patterns with 'x' marks and triplet markings. The Flex. staff has a treble clef and contains chords with slurs. The E. Pno. staff has a grand staff (treble and bass clefs) and contains chords and a bass line. The E. Clav. staff has a treble clef and contains a few chords. The S. Bass staff has a bass clef and contains a melodic line. The Syn. Str. staff has a treble clef and contains chords. The FX 5 staff has a treble clef and contains chords. The Vla. staff (bottom) has a bass clef and contains chords.

94

Harm.

Perc.

Flex.

E. Pno.

S. Bass

Syn. Str.

Vla.

95

Harm.

Perc.

Flex.

E. Pno.

E. Clav.

S. Bass

Syn. Str.

FX 5

Vla.

96

Harm.

Perc.

Flex.

E. Pno.

S. Bass

Syn. Str.

FX 5

Vla.

97

Harm.

Perc.

Flex.

E. Pno.

E. Clav.

S. Bass

Syn. Str.

FX 5

Vla.

98

Harm.

Perc.

Flex.

E. Pno.

E. Clav.

S. Bass

Syn. Str.

FX 5

Vla.

100

Harm.

Perc.

Flex.

E. Pno.

E. Clav.

S. Bass

Syn. Str.

FX 5

Vla.

102

Harm.

Perc.

Flex.

E. Pno.

S. Bass

Syn. Str.

Vla.

103

Harm.

Perc.

Flex.

E. Pno.

E. Clav.

S. Bass

Syn. Str.

FX 5

Vla.

104

Harm.

Perc.

Flex.

E. Pno.

S. Bass

Syn. Str.

FX 5

Vla.

105

Harm.

Perc.

Flex.

E. Pno.

E. Clav.

S. Bass

Syn. Str.

FX 5

Vla.

106

Harm.

Perc.

Flex.

E. Pno.

E. Clav.

S. Bass

Syn. Str.

FX 5

Vla.

108

Harm.

Perc.

Flex.

E. Pno.

E. Clav.

S. Bass

Syn. Str.

FX 5

Vla.

110

Harm.

Perc.

Flex.

E. Pno.

S. Bass

Syn. Str.

Vla.

111

Harm.

Perc.

Flex.

E. Pno.

E. Clav.

S. Bass

Syn. Str.

FX 5

Vla.

Detailed description of the musical score: The score is for measures 111 and 112. The key signature has two sharps (F# and C#). The time signature is 4/4. The Percussion part features a complex rhythmic pattern with triplets and accents. The Flex. part consists of chords and sustained notes. The E. Pno. part has chords and sustained notes. The E. Clav. part has chords and sustained notes. The S. Bass part has a melodic line with sustained notes. The Syn. Str. part has chords and sustained notes. The FX 5 part has chords and sustained notes. The Vla. part has chords and sustained notes.

112

Harm.

Perc.

Flex.

E. Pno.

S. Bass

Syn. Str.

FX 5

Vla.

# 2 Be 3 - Toujours L Pour Toi

Harmonica

♩ = 128,000000

V.S.

38

42

45

48

51

54

58

63

68

72

75

79

82

86

89

92

95

98

102

105

V.S.

108

111

# 2 Be 3 - Toujours L Pour Toi

## Percussion

♩ = 128,000000  
2

V.S.

Percussion

Percussion

43

45

47

49

51

53

55

57

59

61

Percussion

Percussion

83

85

87

89

91

93

95

97

99

101

V.S.

6

Percussion

103

105

107

109

111

113

Empty musical notation for measures 113 and 114, consisting of two blank staves.

# 2 Be 3 - Toujours L Pour Toi

Flexatone

♩ = 128,000000

2

6

9

12

8

22

25

28

30

8

40

43

46

49

52

55

58

61

64

66

76

79

82

85

88

91

94

97

100

103

V.S.

106

109

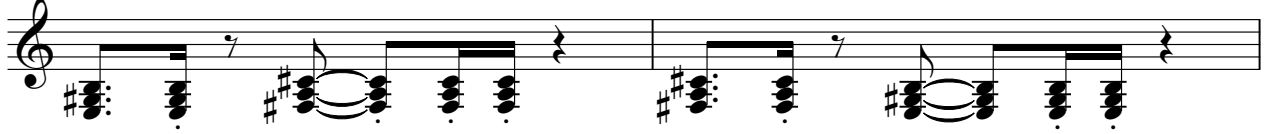

111

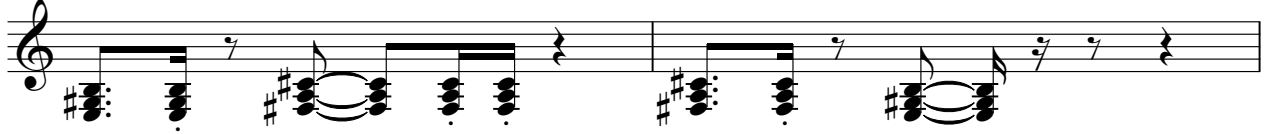

113

# 2 Be 3 - Toujours L Pour Toi

Electric Piano

♩ = 128,000000

7

Measures 7-12. The right hand continues with chords, and the left hand has a steady bass line.

13

Measures 13-19. The right hand features some chords with grace notes. The left hand has a simple bass line.

20

Measures 20-22. The right hand has a more active melody with grace notes. The left hand has a simple bass line.

23

25

Measures 25-29. The right hand plays chords, and the left hand has a simple bass line.

V.S.

30

36

41

43

45

50

55

60

12

12

76

79

81

86

91

96

101

106

110

113

# 2 Be 3 - Toujours L Pour Toi

Electric Clavichord

♩ = 128,000000

4

9

8

20

23

28

8

40

43

48

52

57

61

63

65

68

8

78

82

87

92

97

Electric Clavichord

102

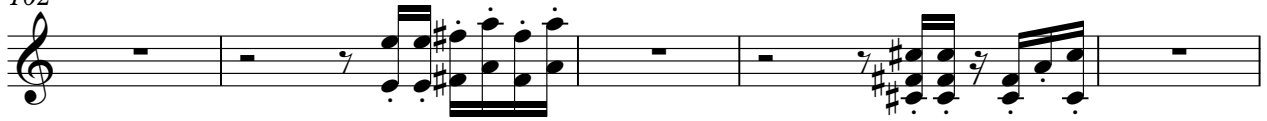

107

110

# 2 Be 3 - Toujours L Pour Toi

Synth Bass

♩ = 128,000000

V.S.

42

46

50

54

58

77

81

85

89

93

97

101

105

109

113

# 2 Be 3 - Toujours L Pour Toi

Synth Bass

♩ = 128,000000

**2**

**15**

**19**

**19**

**39**

**39**

**43**

**31**

**75**

**37**

**113**

**113**

# 2 Be 3 - Toujours L Pour Toi

## Synth Strings

♩ = 128,000000

6

11 **12**

27

32 **12**

48

53

57 **20**

80

85

90

95

100

105

109

113

# 2 Be 3 - Toujours L Pour Toi

Pad 3 (Polysynth)

♩ = 128,000000

18

23

15

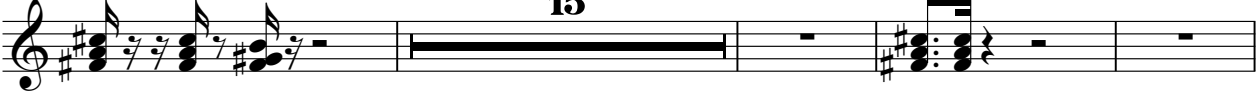

42

20

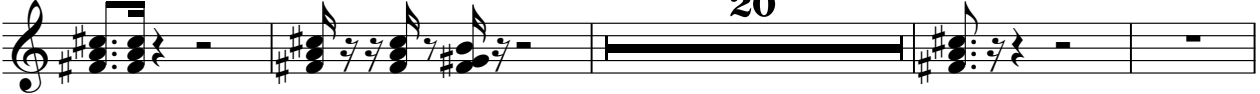

66

8

77

33

113

106

110

113

# 2 Be 3 - Toujours L Pour Toi

Viola

♩ = 128,000000

2

8

12

24

29

12

45

50

55

58

20

