

2 Boys - I Won't Let Your Down

♩ = 126,000130

TROMBONE

DRUMS

HARP

MUTED GTR

ORGAN 1

SYN BASS 1

SYN STR 2

♩ = 126,000130

6

TROMBONE

DRUMS

MUTED GTR

ORGAN 1

2

9

TROMBONE

DRUMS

MUTED GTR

ORGAN 1

11

TROMBONE

DRUMS

MUTED GTR

ORGAN 1

SYN STR 2

13

TROMBONE

DRUMS

MUTED GTR

ORGAN 1

SYN STR 2

15

TROMBONE

DRUMS

MUTED GTR

ORGAN 1

SYN STR 2

17

TROMBONE

DRUMS

MUTED GTR

ORGAN 1

SYN STR 2

19

TROMBONE

DRUMS

MUTED GTR

ORGAN 1

SYN BASS 1

SYN STR 2

21

TROMBONE

DRUMS

MUTED GTR

SYN BASS 1

23

TROMBONE

DRUMS

MUTED GTR

SYN BASS 1

25

TROMBONE

DRUMS

MUTED GTR

SYN BASS 1

29

TROMBONE

DRUMS

MUTED GTR

SYN BASS 1

30

TROMBONE

DRUMS

MUTED GTR

SYN BASS 1

31

DRUMS

MUTED GTR

SYN BASS 1

8

32

TROMBONE

DRUMS

MUTED GTR

SYN BASS 1

33

TROMBONE

DRUMS

MUTED GTR

SYN BASS 1

34

TROMBONE

DRUMS

HARP

MUTED GTR

SYN BASS 1

35

DRUMS

HARP

MUTED GTR

SYN BASS 1

36

TROMBONE

DRUMS

HARP

MUTED GTR

SYN BASS 1

37

TROMBONE

DRUMS

MUTED GTR

SYN BASS 1

10

38

TROMBONE

DRUMS

HARP

MUTED GTR

SYN BASS 1

39

TROMBONE

DRUMS

HARP

MUTED GTR

SYN BASS 1

40 11

TROMBONE

DRUMS

HARP

MUTED GTR

SYN BASS 1

41

TROMBONE

DRUMS

HARP

MUTED GTR

SYN BASS 1

12

42

TROMBONE

DRUMS

HARP

MUTED GTR

SYN BASS 1

43

TROMBONE

DRUMS

HARP

MUTED GTR

SYN BASS 1

44

TROMBONE

DRUMS

MUTED GTR

ORGAN 1

SYN BASS 1

SYN STR 2

45

TROMBONE

DRUMS

MUTED GTR

ORGAN 1

SYN BASS 1

SYN STR 2

Detailed description of the musical score: The score is divided into two systems, measures 44 and 45. Each system contains six staves. The Trombone part (bass clef) has a melodic line with some rests. The Drums part (percussion clef) features a consistent rhythmic pattern of eighth notes with accents. The Muted Guitar part (treble clef) consists of chords with a muted 'y' sound. The Organ 1 part (grand staff) provides harmonic support with chords and moving lines. The Syn Bass 1 part (bass clef) has a steady eighth-note bass line. The Syn Str 2 part (treble clef) plays sustained chords with some melodic movement. A double bar line is present between the two systems.

47

TROMBONE

DRUMS

MUTED GTR

ORGAN 1

SYN BASS 1

SYN STR 2

49

TROMBONE

DRUMS

MUTED GTR

ORGAN 1

SYN BASS 1

SYN STR 2

51 15

TROMBONE

DRUMS

MUTED GTR

ORGAN 1

SYN BASS 1

SYN STR 2

53

TROMBONE

DRUMS

MUTED GTR

ORGAN 1

SYN BASS 1

SYN STR 2

55

TROMBONE

DRUMS

MUTED GTR

ORGAN 1

SYN BASS 1

SYN STR 2

57

TROMBONE

DRUMS

MUTED GTR

ORGAN 1

SYN BASS 1

SYN STR 2

59

TROMBONE

DRUMS

MUTED GTR

ORGAN 1

SYN BASS 1

SYN STR 2

61

TROMBONE

DRUMS

MUTED GTR

SYN BASS 1

18

63

TROMBONE

DRUMS

MUTED GTR

SYN BASS 1

65

TROMBONE

DRUMS

MUTED GTR

SYN BASS 1

66

TROMBONE

DRUMS

MUTED GTR

SYN BASS 1

67

DRUMS

MUTED GTR

SYN BASS 1

68

TROMBONE

DRUMS

MUTED GTR

SYN BASS 1

69

TROMBONE

DRUMS

MUTED GTR

SYN BASS 1

73

TROMBONE

DRUMS

MUTED GTR

SYN BASS 1

74

TROMBONE

DRUMS

HARP

MUTED GTR

SYN BASS 1

75

DRUMS

HARP

MUTED GTR

SYN BASS 1

76

TROMBONE

DRUMS

HARP

MUTED GTR

SYN BASS 1

77

TROMBONE

DRUMS

MUTED GTR

SYN BASS 1

78

TROMBONE

DRUMS

HARP

MUTED GTR

SYN BASS 1

TROMBONE

DRUMS

HARP

MUTED GTR

SYN BASS 1

80

TROMBONE

DRUMS

HARP

MUTED GTR

SYN BASS 1

81

TROMBONE

DRUMS

HARP

MUTED GTR

SYN BASS 1

82

TROMBONE

DRUMS

HARP

MUTED GTR

SYN BASS 1

83

TROMBONE

DRUMS

HARP

MUTED GTR

SYN BASS 1

84

TROMBONE

DRUMS

MUTED GTR

ORGAN 1

SYN BASS 1

SYN STR 2

85

TROMBONE

DRUMS

MUTED GTR

ORGAN 1

SYN BASS 1

SYN STR 2

87

TROMBONE

DRUMS

MUTED GTR

ORGAN 1

SYN BASS 1

SYN STR 2

89

TROMBONE

DRUMS

MUTED GTR

ORGAN 1

SYN BASS 1

SYN STR 2

91

TROMBONE

DRUMS

MUTED GTR

ORGAN 1

SYN BASS 1

SYN STR 2

Detailed description of the musical score: The score is arranged in six staves. The Trombone part (bass clef) features melodic lines with slurs and accents, including a fermata over a note in measure 91. The Drums part (percussion clef) shows a complex rhythmic pattern with various note values and rests. The Muted Guitar part (treble clef) consists of chords with a muted 'x' on the string line. The Organ 1 part (grand staff) provides harmonic support with chords and moving lines in both treble and bass clefs. The Syn Bass 1 part (bass clef) plays a steady eighth-note bass line. The Syn Str 2 part (treble clef) plays sustained chords with a moving bass line. A double bar line is present between measures 89 and 91.

93

TROMBONE

DRUMS

MUTED GTR

ORGAN 1

SYN BASS 1

SYN STR 2

95

TROMBONE

DRUMS

MUTED GTR

ORGAN 1

SYN BASS 1

SYN STR 2

97

TROMBONE

DRUMS

MUTED GTR

ORGAN 1

SYN BASS 1

SYN STR 2

99

TROMBONE

DRUMS

HARP

MUTED GTR

ORGAN 1

SYN BASS 1

SYN STR 2

101

TROMBONE

DRUMS

HARP

MUTED GTR

SYN BASS 1

103

DRUMS

HARP

MUTED GTR

SYN BASS 1

SYN STR 2

105

DRUMS

MUTED GTR

SYN STR 2

107

31

TROMBONE

DRUMS

MUTED GTR

ORGAN 1

SYN BASS 1

SYN STR 2

TROMBONE

DRUMS

MUTED GTR

ORGAN 1

SYN BASS 1

SYN STR 2

109

111

TROMBONE

DRUMS

MUTED GTR

ORGAN 1

SYN BASS 1

SYN STR 2

113

TROMBONE

DRUMS

MUTED GTR

ORGAN 1

SYN BASS 1

SYN STR 2

115 33

TROMBONE

DRUMS

MUTED GTR

ORGAN 1

SYN BASS 1

SYN STR 2

117

TROMBONE

DRUMS

HARP

MUTED GTR

ORGAN 1

SYN BASS 1

SYN STR 2

119

TROMBONE

DRUMS

HARP

MUTED GTR

ORGAN 1

SYN BASS 1

SYN STR 2

121

TROMBONE

DRUMS

HARP

MUTED GTR

ORGAN 1

SYN BASS 1

SYN STR 2

35

125

TROMBONE

DRUMS

HARP

MUTED GTR

ORGAN 1

SYN BASS 1

SYN STR 2

37

127

TROMBONE

DRUMS

HARP

MUTED GTR

ORGAN 1

SYN BASS 1

SYN STR 2

TROMBONE

2 Boys - I Won't Let Your Down

♩ = 126,000130

6

9

13

18

23

28

32

2

TROMBONE

36

40

45

50

56

61

65

69

74

79

84 **TROMBONE** 3

89

94

99 5

109

114

120

125 2

2 Boys - I Won't Let Your Down

DRUMS

♩ = 126,000130

5

10

13

15

17

19

21

23

25

27

V.S.

DRUMS

29

31

33

35

37

39

41

43

45

47

DRUMS

49

51

53

55

57

59

61

63

65

67

V.S.

69

71

73

75

77

79

81

83

85

87

DRUMS

89

91

93

95

97

99

101

103

105

111

V.S.

6

DRUMS

120

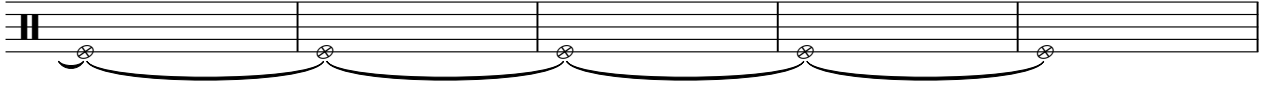

125

HARP

2 Boys - I Won't Let Your Down

♩ = 126,000130

31

35

38

40

42

44 30

75

MUTED GTR

2 Boys - I Won't Let Your Down

♩ = 126,000130

5

10

13

16

19

22

25

28

31

34

V.S.

97

100

103

106

109

112

115

118

121

124

MUTED GTR

127

2

ORGAN 1

2 Boys - I Won't Let Your Down

♩ = 126,000130

7

12

17

44

49

54

59

86

91

96

108

113

118

123

126

SYN BASS 1

2 Boys - I Won't Let Your Down

♩ = 126,000130

17

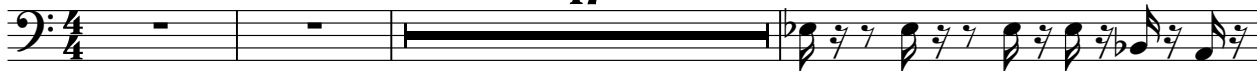

21

23

25

27

29

31

33

35

37

V.S.

63

65

67

69

71

73

75

77

79

81

V.S.

83

85

87

90

93

95

98

101

103

109

111

114

117

119

122

125

127

2

♩ = 126,000130

9

14

18

24

45

50

54

58

24

126

2