

2 Brothers On The 4th Floor - Dreams 1

♩ = 133,002304

TROMBONE

DRUMS

SAW WAVE

SAW WAVE

DRUMS

SYN BASS 1

REVERSCYMB

SYN STR 2

SAW WAVE

♩ = 133,002304

TREMOLOSTR

7

TROMBONE

SYN STR 2

12

TROMBONE

SAW WAVE

SYN BASS 1

SYN STR 2

14

TROMBONE

SAW WAVE

SYN BASS 1

SYN STR 2

16

TROMBONE

SAW WAVE

SYN BASS 1

SYN STR 2

18

TROMBONE

SAW WAVE

SYN BASS 1

REVERSCYMB

SYN STR 2

20

TROMBONE

DRUMS

SAW WAVE

DRUMS

SYN BASS 1

SYN STR 2

SAW WAVE

22

TROMBONE

DRUMS

SAW WAVE

DRUMS

SYN BASS 1

SYN STR 2

SAW WAVE

T
A
B
1 1 1 1 1 1 1 1

24

TROMBONE

DRUMS

SAW WAVE

DRUMS

SYN BASS 1

SYN STR 2

SAW WAVE

T
A
B
1 1 1 1 1 1 1 1

26

TROMBONE

DRUMS

SAW WAVE

DRUMS

SYN BASS 1

SYN STR 2

SAW WAVE

5

28

DRUMS

SAW WAVE

SAW WAVE

DRUMS

SYN BASS 1

SAW WAVE

TREMOLOSTR

3

30

DRUMS

SAW WAVE

SAW WAVE

DRUMS

SYN BASS 1

SAW WAVE

TREMOLOSTR

32

DRUMS

SAW WAVE

SAW WAVE

DRUMS

SYN BASS 1

SAW WAVE

TREMOLOSTR

34 7

DRUMS

SAW WAVE

SAW WAVE

DRUMS

SYN BASS 1

SAW WAVE

TREMOLOSTR

36

DRUMS

DRUMS

SYN BASS 1

SAW WAVE

38

DRUMS

SAW WAVE

SAW WAVE

DRUMS

SYN BASS 1

SAW WAVE

TREMOLOSTR

40

DRUMS

DRUMS

SYN BASS 1

SAW WAVE

42

DRUMS

SAW WAVE

SAW WAVE

DRUMS

SYN BASS 1

SAW WAVE

TREMOLOSTR

44

DRUMS

DRUMS

SYN BASS 1

SAW WAVE

46

DRUMS

SAW WAVE

SAW WAVE

DRUMS

SYN BASS 1

SAW WAVE

TREMOLOSTR

48

DRUMS

DRUMS

SYN BASS 1

SAW WAVE

50

DRUMS

SAW WAVE

SAW WAVE

DRUMS

SYN BASS 1

SAW WAVE

TREMOLOSTR

52

TROMBONE

DRUMS

DRUMS

SYN BASS 1

SYN STR 2

SAW WAVE

54

TROMBONE

DRUMS

DRUMS

SYN BASS 1

SYN STR 2

SAW WAVE

56

TROMBONE

DRUMS

DRUMS

SYN BASS 1

SYN STR 2

SAW WAVE

58 \flat 13

TROMBONE

DRUMS

DRUMS

SYN BASS 1

SYN STR 2

SAW WAVE

60 \flat

TROMBONE

DRUMS

SAW WAVE

DRUMS

SYN BASS 1

SYN STR 2

SAW WAVE

62

TROMBONE

DRUMS

SAW WAVE

DRUMS

SYN BASS 1

SYN STR 2

SAW WAVE

64

TROMBONE

DRUMS

SAW WAVE

DRUMS

SYN BASS 1

SYN STR 2

SAW WAVE

66 15

TROMBONE

DRUMS

SAW WAVE

DRUMS

SYN BASS 1

SYN STR 2

SAW WAVE

68

TROMBONE

DRUMS

SYN STR 2

72

TROMBONE

SAW WAVE

SYN BASS 1

SYN STR 2

74

TROMBONE

DRUMS

SAW WAVE

DRUMS
T
A
B

SYN BASS 1

SYN STR 2

76

DRUMS

DRUMS
T
A
B

SYN BASS 1

SAW WAVE

78

DRUMS

SAW WAVE

SAW WAVE

DRUMS

SYN BASS 1

SAW WAVE

TREMOLOSTR

80

DRUMS

DRUMS

SYN BASS 1

SAW WAVE

82

DRUMS

SAW WAVE

SAW WAVE

DRUMS

SYN BASS 1

SAW WAVE

TREMOLOSTR

84

DRUMS

DRUMS

SYN BASS 1

SAW WAVE

86

DRUMS

SAW WAVE

SAW WAVE

DRUMS

SYN BASS 1

SAW WAVE

TREMOLOSTR

88

DRUMS

DRUMS

SYN BASS 1

SAW WAVE

90

DRUMS

SAW WAVE

SAW WAVE

DRUMS

SYN BASS 1

SAW WAVE

TREMOLOSTR

92

TROMBONE

DRUMS

DRUMS

SYN BASS 1

SYN STR 2

SAW WAVE

94 21

TROMBONE

DRUMS

DRUMS

SYN BASS 1

SYN STR 2

SAW WAVE

96

TROMBONE

DRUMS

DRUMS

SYN BASS 1

SYN STR 2

SAW WAVE

98

TROMBONE

DRUMS

DRUMS

SYN BASS 1

SYN STR 2

SAW WAVE

1 1 1 1 0 0 1 0 1 0 0 0 1 0

100

TROMBONE

DRUMS

SAW WAVE

SYN STR 2

102

TROMBONE

SAW WAVE

SYN STR 2

104

TROMBONE

SAW WAVE

SYN BASS 1

SYN STR 2

106

TROMBONE

DRUMS

SAW WAVE

DRUMS

SYN BASS 1

SYN STR 2

108 (b)

TROMBONE

DRUMS

SAW WAVE

SAW WAVE

DRUMS

SYN BASS 1

SAW WAVE

TREMOLOSTR

110

DRUMS

SAW WAVE

SAW WAVE

DRUMS

SYN BASS 1

SAW WAVE

TREMOLOSTR

112

DRUMS

SAW WAVE

SAW WAVE

DRUMS

SYN BASS 1

SAW WAVE

TREMOLOSTR

114

DRUMS

SAW WAVE

SAW WAVE

DRUMS

SYN BASS 1

SAW WAVE

TREMOLOSTR

116

DRUMS

SYN BASS 1

SAW WAVE

==

118

DRUMS

SAW WAVE

SAW WAVE

SYN BASS 1

SAW WAVE

TREMOLOSTR

==

120

DRUMS

DRUMS

SYN BASS 1

SAW WAVE

122 27

DRUMS

SAW WAVE

SAW WAVE

DRUMS

SYN BASS 1

SAW WAVE

TREMOLOSTR

124

TROMBONE

DRUMS

DRUMS

SYN BASS 1

SYN STR 2

SAW WAVE

126

TROMBONE

DRUMS

DRUMS

SYN BASS 1

SYN STR 2

SAW WAVE

128

TROMBONE

DRUMS

DRUMS

SYN BASS 1

SYN STR 2

SAW WAVE

130 *b*

TROMBONE

DRUMS

DRUMS

SYN BASS 1

SYN STR 2

SAW WAVE

132 *b*

TROMBONE

DRUMS

SAW WAVE

DRUMS

SYN BASS 1

SYN STR 2

SAW WAVE

134

TROMBONE

DRUMS

SAW WAVE

DRUMS

SYN BASS 1

SYN STR 2

SAW WAVE

136

TROMBONE

DRUMS

SAW WAVE

DRUMS

SYN BASS 1

SYN STR 2

SAW WAVE

138 31

TROMBONE

DRUMS

SAW WAVE

DRUMS

SYN BASS 1

SYN STR 2

SAW WAVE

140

TROMBONE

DRUMS

SAW WAVE

SYN STR 2

142

TROMBONE

SAW WAVE

SYN STR 2

144 (b)

TROMBONE

SAW WAVE

SYN STR 2

146

TROMBONE

SAW WAVE

SYN STR 2

148

SAW WAVE

SYN STR 2

TROMBONE

2 Brothers On The 4th Floor - Dreams 1

♩ = 133,002304

2

8

13

17

21

28

55

60

64

68

TROMBONE

75 **16**

95

100

104

108 **15**

127

132

136

140 **2**

145 **2**

149

3

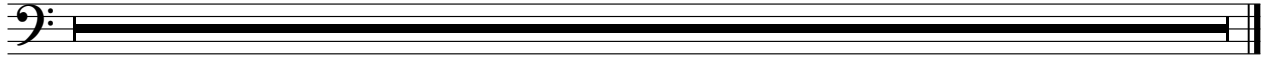

2 Brothers On The 4th Floor - Dreams 1

DRUMS

♩ = 133,002304

18

21

23

25

27

29

31

33

35

37

V.S.

DRUMS

39

41

43

45

47

49

52

54

56

58

DRUMS

61

63

65

67

76

78

80

82

84

86

V.S.

DRUMS

88

90

93

95

97

101

109

111

113

115

6

DRUMS

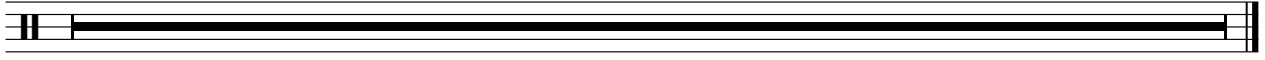

SAW WAVE

2 Brothers On The 4th Floor - Dreams 1

♩ = 133,002304

10

13

15

17

19

21

23

25

27

30

V.S.

SAW WAVE

33

39

47

60

62

64

66

72

74

79

SAW WAVE

87

3 8

100

102

104

106

108

111

114

3

119

3 8

SAW WAVE

132

134

136

138

140

142

144

146

148

3

2

SAW WAVE

149

3

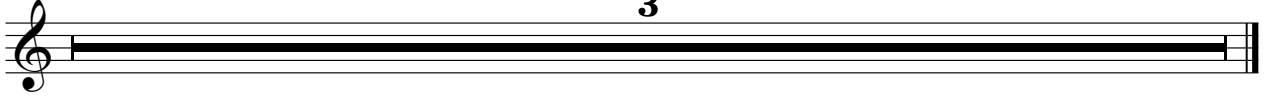

2 Brothers On The 4th Floor - Dreams 1

DRUMS

♩ = 133,002304

18

D													
T													
A													
B					1	1	1	1	1	1	1	1	1

22

T													
A													
B	1	1	1	1	1	1	1	1	1	1	1	1	1

25

T													
A													
B	1	1	1	1	1	1	1	1	1	1	1	1	1

28

T													
A													
B	1	1	1	1	1	1	1	1	1	1	1	1	1

31

T													
A													
B	1	1	1	1	1	1	1	1	1	1	1	1	1

34

T													
A													
B	1	1	1	1	1	0	0	1	0	1	0	0	0

37

T													
A													
B	1	1	1	1	1	1	1	1	1	1	1	1	1

40

T													
A													
B	1	1	1	1	1	1	1	1	1	1	1	1	1

43

T													
A													
B	1	1	1	1	1	1	1	1	1	1	1	1	1

46

T													
A													
B	1	1	1	1	1	1	1	1	1	1	1	1	1

V.S.

♩ = 133,002304

10

14

18

22

26

30

34

38

41

44

48

52

56

60

64

68

75

79

83

87

91

95

99

106

110

114

118

121

124

128

132

136

139

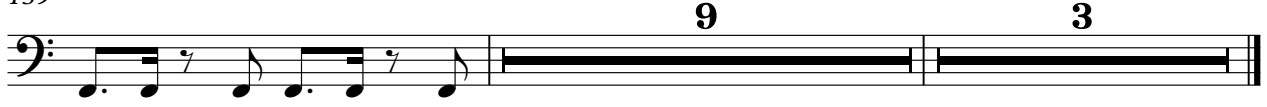

REVERSCYMB

2 Brothers On The 4th Floor - Dreams 1

♪ = 133,002304

17 **129**

149

3

♩ = 133,002304

2

11

20

28

24

58

67

76

16

99

105

16

2

SYN STR 2

124

133

141

149

3

♩ = 133,002304

18

21

23

25

28

30

32

34

36

38

V.S.

SAW WAVE

SAW WAVE

V.S.

SAW WAVE

115

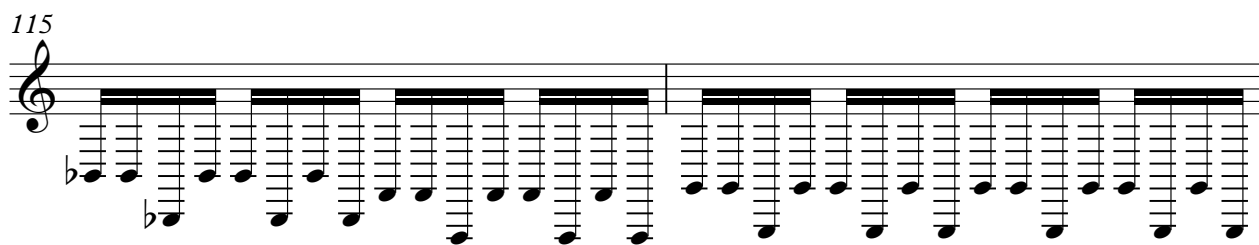

117

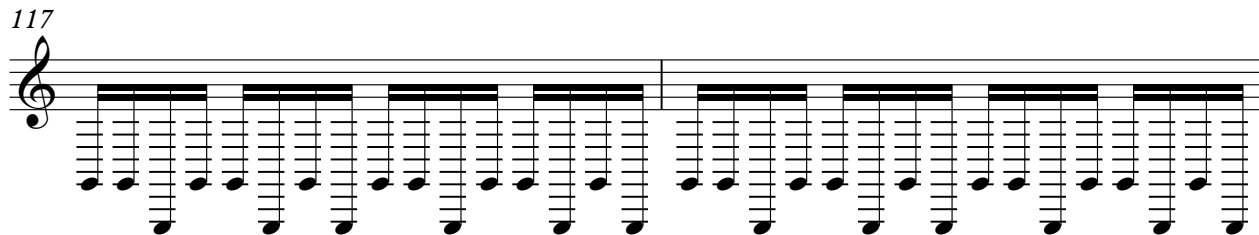

119

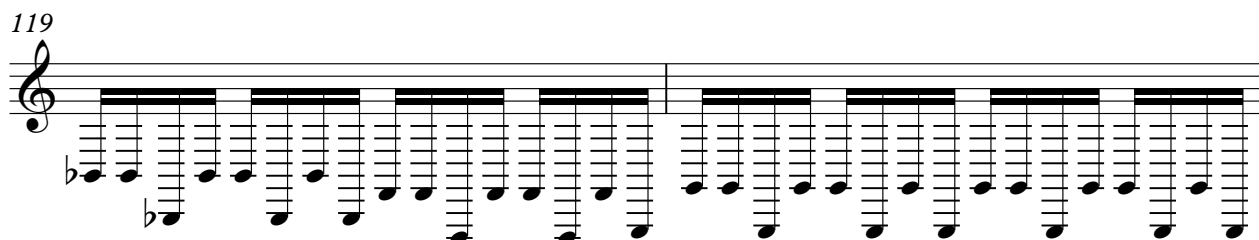

121

123

125

127

129

SAW WAVE

132

134

136

138

139

149

