

2 Brothers On The 4th Floor - FLY

♩ = 134,000351

♩ = 134,000351

2

MELODY

14

3

SYN BASS 1

SYN STR 2

BASS&LEAD

POLYSYNTH

MELODY

16

SYN BASS 1

SYN STR 2

BASS&LEAD

POLYSYNTH

18

DRUMS

MELODY

SYN BASS 1

REVERSCYMB

SYN STR 2

BASS&LEAD

POLYSYNTH

21

DRUMS

SAW WAVE

SYN BASS 1

BASS&LEAD

BASS&LEAD

STRINGS

23

DRUMS

SAW WAVE

SYN BASS 1

BASS&LEAD

BASS&LEAD

BASS&LEAD

STRINGS

25

DRUMS

SAW WAVE

SYN BASS 1

BASS&LEAD

BASS&LEAD

BASS&LEAD

STRINGS

27

DRUMS

SAW WAVE

SYN BASS 1

REVERSCYMB

BASS&LEAD

BASS&LEAD

BASS&LEAD

STRINGS

29

DRUMS

SAW WAVE

SYN BASS 1

SYNBRASS 1

SYNBRASS 1

BASS&LEAD

BASS&LEAD

31

DRUMS

SYN BASS 1

SYNBRASS 1

SYNBRASS 1

BASS&LEAD

33

DRUMS

SAW WAVE

SYN BASS 1

SYNBRASS 1

SYNBRASS 1

BASS&LEAD

BASS&LEAD

35

DRUMS

SYN BASS 1

SYNBRASS 1

SYNBRASS 1

BASS&LEAD

37

DRUMS

SAW WAVE

SYN BASS 1

SYNBRASS 1

SYNBRASS 1

BASS&LEAD

BASS&LEAD

39

DRUMS

SYN BASS 1

SYNBRASS 1

SYNBRASS 1

BASS&LEAD

41

DRUMS

SAW WAVE

SYN BASS 1

SYNBRASS 1

SYNBRASS 1

BASS&LEAD

BASS&LEAD

43

DRUMS

SYN BASS 1

REVERSCYMB

SYN STR 2

SYNBRASS 1

SYNBRASS 1

BASS&LEAD

45

DRUMS

MELODY

SYN BASS 1

SYN STR 2

BASS&LEAD

BASS&LEAD

POLYSYNTH

47

DRUMS

MELODY

SYN BASS 1

SYN STR 2

BASS&LEAD

BASS&LEAD

POLYSYNTH

49

DRUMS

MELODY

SYN BASS 1

SYN STR 2

BASS&LEAD

BASS&LEAD

POLYSYNTH

51

DRUMS

MELODY

SYN BASS 1

SYN STR 2

BASS&LEAD

BASS&LEAD

POLYSYNTH

53

DRUMS

SAW WAVE

MELODY

SYN BASS 1

BASS&LEAD

BASS&LEAD

BASS&LEAD

STRINGS

55

57

DRUMS

SAW WAVE

MELODY

SYN BASS 1

BASS&LEAD

BASS&LEAD

BASS&LEAD

STRINGS

59

DRUMS

SAW WAVE

MELODY

SYN BASS 1

SYN STR 2

BASS&LEAD

BASS&LEAD

BASS&LEAD

STRINGS

61

MELODY

SYN STR 2

POLYSYNTH

65

MELODY

SYN STR 2

BASS&LEAD

POLYSYNTH

67

DRUMS

MELODY

REVERSCYMB

SYN STR 2

BASS&LEAD

POLYSYNTH

69

DRUMS

SAW WAVE

MELODY

SYN BASS 1

SYNBRASS 1

SYNBRASS 1

BASS&LEAD

BASS&LEAD

71

DRUMS

SYN BASS 1

SYNBRASS 1

SYNBRASS 1

BASS&LEAD

BASS&LEAD

73

DRUMS

SAW WAVE

SYN BASS 1

SYNBRASS 1

SYNBRASS 1

BASS&LEAD

BASS&LEAD

75

DRUMS

SYN BASS 1

SYNBRASS 1

SYNBRASS 1

BASS&LEAD

77

DRUMS

SAW WAVE

SYN BASS 1

SYNBRASS 1

SYNBRASS 1

BASS&LEAD

BASS&LEAD

79

DRUMS

SYN BASS 1

SYNBRASS 1

SYNBRASS 1

BASS&LEAD

BASS&LEAD

81

DRUMS

SAW WAVE

SYN BASS 1

SYNBRASS 1

SYNBRASS 1

BASS&LEAD

BASS&LEAD

83

DRUMS

SYN BASS 1

REVERSCYMB

SYN STR 2

SYNBRASS 1

SYNBRASS 1

BASS&LEAD

85

DRUMS

MELODY

SYN BASS 1

SYN STR 2

BASS&LEAD

BASS&LEAD

POLYSYNTH

87

DRUMS

MELODY

SYN BASS 1

SYN STR 2

BASS&LEAD

BASS&LEAD

POLYSYNTH

89

DRUMS

MELODY

SYN BASS 1

SYN STR 2

BASS&LEAD

BASS&LEAD

POLYSYNTH

91

DRUMS

MELODY

SYN BASS 1

SYN STR 2

BASS&LEAD

BASS&LEAD

POLYSYNTH

93

DRUMS

SAW WAVE

MELODY

BASS&LEAD

BASS&LEAD

STRINGS

95

DRUMS

SAW WAVE

MELODY

BASS&LEAD

BASS&LEAD

STRINGS

97

DRUMS

SAW WAVE

MELODY

SYN BASS 1

BASS&LEAD

BASS&LEAD

STRINGS

99

DRUMS

SAW WAVE

MELODY

SYN BASS 1

REVERSCYMB

BASS&LEAD

BASS&LEAD

STRINGS

101

DRUMS

SAW WAVE

MELODY

SYN BASS 1

BASS&LEAD

BASS&LEAD

BASS&LEAD

STRINGS

103

DRUMS

SAW WAVE

MELODY

SYN BASS 1

BASS&LEAD

BASS&LEAD

BASS&LEAD

STRINGS

105

- DRUMS:** Features a complex, multi-layered drum pattern with various rhythmic elements and accents.
- SAW WAVE:** A synthesizer track with a rhythmic, pulsating pattern of notes.
- SYN BASS 1:** A synthesizer bass line with a rhythmic, pulsating pattern of notes.
- BASS&LEAD (Staff 1):** A guitar-style bass and lead line with a rhythmic, pulsating pattern of notes.
- BASS&LEAD (Staff 2):** A guitar-style bass and lead line with a rhythmic, pulsating pattern of notes.
- BASS&LEAD (Staff 3):** A guitar-style bass and lead line with a rhythmic, pulsating pattern of notes.
- STRINGS:** A string section with a few notes and a fermata at the end.

107

DRUMS

SAW WAVE

SYN BASS 1

REVERSCYMB

SYN STR 2

BASS&LEAD

BASS&LEAD

BASS&LEAD

STRINGS

109

DRUMS

MELODY

SYN STR 2

BASS&LEAD

POLYSYNTH

MELODY 111 29

SYN STR 2

BASS&LEAD

POLYSYNTH

MELODY 113

SYN STR 2

BASS&LEAD

POLYSYNTH

MELODY 115

SYN STR 2

BASS&LEAD

POLYSYNTH

MELODY 117

DRUMS

2 Brothers On The 4th Floor - FLY

♩ = 134,000351

10 7

21

23

25

27

29

31

33

35

37

V.S.

DRUMS

39

41

43

46

48

50

52

54

56

58

DRUMS

60 7

69 7

71 7

73 7

75 7

77 7

79 7

81 7

83 7

86 7

V.S.

DRUMS

88

90

92

98

102

104

106

108

118

SAW WAVE

2 Brothers On The 4th Floor - FLY

♩ = 134,000351

19

22

25

28

34

42

55

58

61

77

93

96

99

102

105

107

118

2 Brothers On The 4th Floor - FLY

MELODY

♩ = 134,000351

2

7

11

16

21

24

48

52

60

65

68

15

2  
85

MELODY

3

89

3

93

2 2

101

2 3

3

110

3

114

3

118

3

SYN BASS 1

2 Brothers On The 4th Floor - FLY

♩ = 134,000351

10

14

17

20

23

26

29

32

35

38

V.S.

41

44

47

50

53

56

59

69

72

75

78

81

84

87

90

93

99

102

105

107

**3**

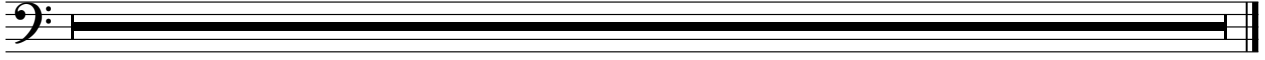

REVERSCYMB

2 Brothers On The 4th Floor - FLY

♩ = 134,000351

9 8

21

7 15

45

23 15

85

15 7

108

9 3

SYN STR 2

2 Brothers On The 4th Floor - FLY

♩ = 134,000351

6

10

14

18

24

45

49

7

60

64

67

15

84

88

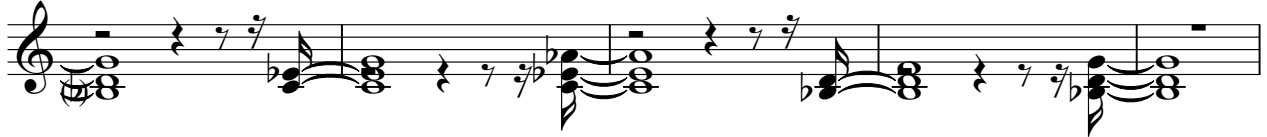

93

**15**

111

114

118

**3**

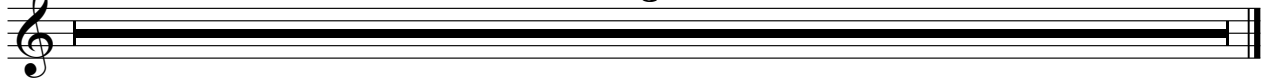

SYNBRASS 1

2 Brothers On The 4th Floor - FLY

♩ = 134,000351

27

33

40

70

77

82

118

25

34

3

SYNBRASS 1

2 Brothers On The 4th Floor - FLY

♩ = 134,000351

27

33

40

70

77

82

118

25

34

3

♩ = 134,000351

10

13

15

17

19

22

24

26

28

16

85

87

89

91

93

95

97

99

101

103

105

107

109

111

113

115

118

3

♩ = 134,000351

**19**

22

24

26

28

30

32

34

36

38

V.S.

61 **8**

70

72

74

76

78

80

82

85

87

89

91

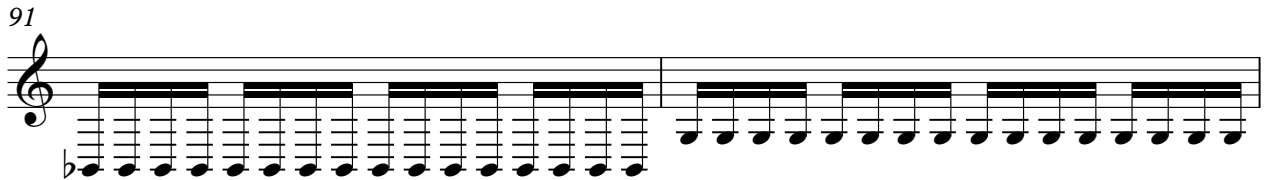

93

8

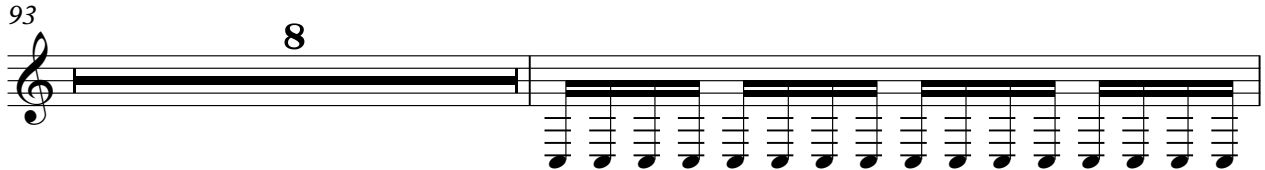

102

104

106

108

9

118

3

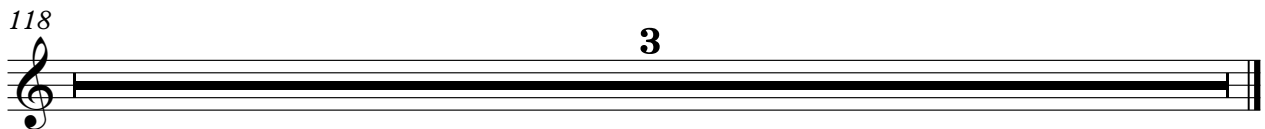

# 2 Brothers On The 4th Floor - FLY

BASS&LEAD

♩ = 134,000351

19

22

25

28

3

34

3

3

42

11

55

58

61

8

3

3

77

3

11

93

96

99

102

105

107

118

POLYSYNTH

2 Brothers On The 4th Floor - FLY

♩ = 134,000351

2

11

20

25

51

8

66

16

89

16

112

115

3

STRINGS

2 Brothers On The 4th Floor - FLY

♩ = 134,000351

19

25

24

54

61

32

98

104

9

118

3