

2 Brothers On The 4th Floor - Let Me Be Free

♩ = 135,001343

DRUMS

SAW WAVE

SAW WAVE

MELODY

ORGAN 3

SYN BASS 2

REVERSCYBM

POLYSYNTH

♩ = 135,001343

MELODY

POLYSYNTH

2

MELODY

POLYSYNTH

DRUMS

SAW WAVE

MELODY

SYN BASS 2

POLYSYNTH

SAW WAVE

SYN BASS 2

POLYSYNTH

15

SAW WAVE

MELODY

SYN BASS 2

POLYSYNTH

17

SAW WAVE

SYN BASS 2

POLYSYNTH

19

DRUMS

SAW WAVE

MELODY

SYN BASS 2

REVERSCYBM

POLYSYNTH

21

DRUMS

SAW WAVE

SYN BASS 2

22

DRUMS

SAW WAVE

SYN BASS 2

23

DRUMS

SAW WAVE

SYN BASS 2

24

DRUMS

SAW WAVE

SYN BASS 2

25

DRUMS

SAW WAVE

SYN BASS 2

POLYSYNTH

26

DRUMS

SAW WAVE

SYN BASS 2

POLYSYNTH

27

DRUMS

SAW WAVE

SYN BASS 2

POLYSYNTH

28

DRUMS

SAW WAVE

SYN BASS 2

POLYSYNTH

29

DRUMS

SAW WAVE

SYN BASS 2

30

DRUMS

SAW WAVE

SYN BASS 2

31

DRUMS

SAW WAVE

SYN BASS 2

32

DRUMS

SAW WAVE

SYN BASS 2

33

DRUMS

SAW WAVE

SYN BASS 2

34

DRUMS

SAW WAVE

SYN BASS 2

35

DRUMS

SAW WAVE

SYN BASS 2

36

DRUMS

SAW WAVE

SYN BASS 2

37

DRUMS

SAW WAVE

ORGAN 3

SYN BASS 2

38

DRUMS

SAW WAVE

ORGAN 3

SYN BASS 2

39

DRUMS

SAW WAVE

ORGAN 3

SYN BASS 2

40

DRUMS

SAW WAVE

ORGAN 3

SYN BASS 2

41

DRUMS

SAW WAVE

ORGAN 3

SYN BASS 2

42

DRUMS

SAW WAVE

ORGAN 3

SYN BASS 2

43

DRUMS

SAW WAVE

MELODY

ORGAN 3

SYN BASS 2

45

DRUMS

SAW WAVE

MELODY

SYN BASS 2

POLYSYNTH

46

DRUMS

SAW WAVE

MELODY

SYN BASS 2

POLYSYNTH

47

DRUMS

SAW WAVE

MELODY

SYN BASS 2

POLYSYNTH

48

DRUMS

SAW WAVE

MELODY

SYN BASS 2

POLYSYNTH

49

DRUMS

SAW WAVE

MELODY

SYN BASS 2

POLYSYNTH

50

DRUMS

SAW WAVE

MELODY

SYN BASS 2

POLYSYNTH

51

DRUMS

SAW WAVE

MELODY

SYN BASS 2

POLYSYNTH

52

DRUMS

SAW WAVE

MELODY

SYN BASS 2

POLYSYNTH

53

DRUMS

SAW WAVE

MELODY

SYN BASS 2

POLYSYNTH

54

DRUMS

SAW WAVE

SYN BASS 2

POLYSYNTH

55

DRUMS

SAW WAVE

SYN BASS 2

POLYSYNTH

56

DRUMS

SAW WAVE

MELODY

SYN BASS 2

POLYSYNTH

57

DRUMS

SAW WAVE

MELODY

SYN BASS 2

POLYSYNTH

58

DRUMS

SAW WAVE

SYN BASS 2

POLYSYNTH

59

DRUMS

SAW WAVE

SYN BASS 2

POLYSYNTH

60

DRUMS

SAW WAVE

SYN BASS 2

POLYSYNTH

61

DRUMS

SAW WAVE

SAW WAVE

SYN BASS 2

62

DRUMS

SAW WAVE

SYN BASS 2

63

DRUMS

SAW WAVE

SYN BASS 2

64

DRUMS

SAW WAVE

SYN BASS 2

65

DRUMS

SAW WAVE

SYN BASS 2

POLYSYNTH

66

DRUMS

SAW WAVE

SYN BASS 2

POLYSYNTH

67

DRUMS

SAW WAVE

SYN BASS 2

POLYSYNTH

68

DRUMS

SAW WAVE

SYN BASS 2

POLYSYNTH

69

DRUMS

SAW WAVE

SYN BASS 2

70

DRUMS

SAW WAVE

SYN BASS 2

71

DRUMS

SAW WAVE

SYN BASS 2

72

DRUMS

SAW WAVE

SYN BASS 2

73

DRUMS

SAW WAVE

SYN BASS 2

74

DRUMS

SAW WAVE

SYN BASS 2

75

DRUMS

SAW WAVE

SYN BASS 2

76

DRUMS

SAW WAVE

SYN BASS 2

77

DRUMS

SAW WAVE

ORGAN 3

SYN BASS 2

78

DRUMS

SAW WAVE

ORGAN 3

SYN BASS 2

79

DRUMS

SAW WAVE

ORGAN 3

SYN BASS 2

80

DRUMS

SAW WAVE

ORGAN 3

SYN BASS 2

81

DRUMS

SAW WAVE

ORGAN 3

SYN BASS 2

82

DRUMS

SAW WAVE

ORGAN 3

SYN BASS 2

83

DRUMS

SAW WAVE

ORGAN 3

SYN BASS 2

85

DRUMS

SAW WAVE

SYN BASS 2

86

DRUMS

SAW WAVE

SYN BASS 2

87

DRUMS

SAW WAVE

SYN BASS 2

88

DRUMS

SAW WAVE

SYN BASS 2

89

DRUMS

SAW WAVE

SYN BASS 2

POLYSYNTH

90

DRUMS

SAW WAVE

SYN BASS 2

POLYSYNTH

91

DRUMS

SAW WAVE

SYN BASS 2

POLYSYNTH

92

DRUMS

SAW WAVE

MELODY

SYN BASS 2

POLYSYNTH

93

DRUMS

SAW WAVE

MELODY

SYN BASS 2

POLYSYNTH

94

DRUMS

SAW WAVE

MELODY

SYN BASS 2

POLYSYNTH

95

DRUMS

SAW WAVE

MELODY

SYN BASS 2

POLYSYNTH

96

DRUMS

SAW WAVE

MELODY

SYN BASS 2

POLYSYNTH

97

DRUMS

SAW WAVE

MELODY

SYN BASS 2

POLYSYNTH

98

DRUMS

SAW WAVE

MELODY

SYN BASS 2

POLYSYNTH

99

DRUMS

SAW WAVE

MELODY

SYN BASS 2

POLYSYNTH

100

DRUMS

SAW WAVE

MELODY

SYN BASS 2

POLYSYNTH

101

DRUMS

SAW WAVE

MELODY

SYN BASS 2

POLYSYNTH

102

DRUMS

SAW WAVE

SYN BASS 2

POLYSYNTH

103

DRUMS

SAW WAVE

SYN BASS 2

POLYSYNTH

104

DRUMS

SAW WAVE

MELODY

SYN BASS 2

POLYSYNTH

105

DRUMS

SAW WAVE

MELODY

SYN BASS 2

POLYSYNTH

106

DRUMS

SAW WAVE

SYN BASS 2

POLYSYNTH

107

DRUMS

SAW WAVE

SYN BASS 2

POLYSYNTH

108

DRUMS

SAW WAVE

MELODY

SYN BASS 2

POLYSYNTH

110

SAW WAVE

SYN BASS 2

POLYSYNTH

112

SAW WAVE

MELODY

SYN BASS 2

POLYSYNTH

114

SAW WAVE

SYN BASS 2

POLYSYNTH

116

SAW WAVE

MELODY

SYN BASS 2

POLYSYNTH

117

SAW WAVE

MELODY

SYN BASS 2

POLYSYNTH

DRUMS

2 Brothers On The 4th Floor - Let Me Be Free

♩ = 135,001343

V.S.

DRUMS

39

41

43

45

47

49

51

53

55

57

DRUMS

59

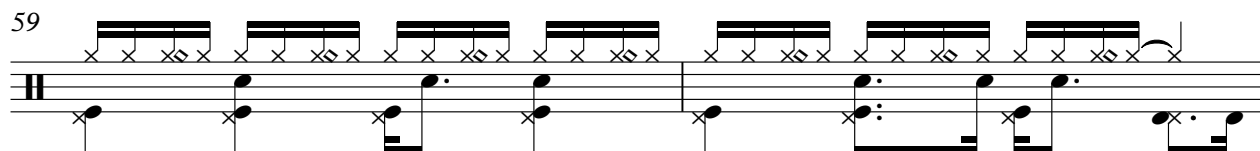

61

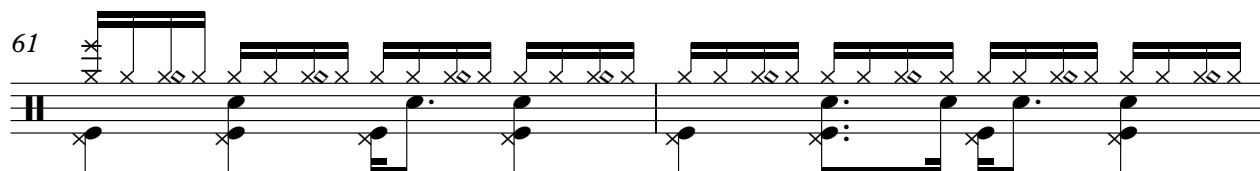

63

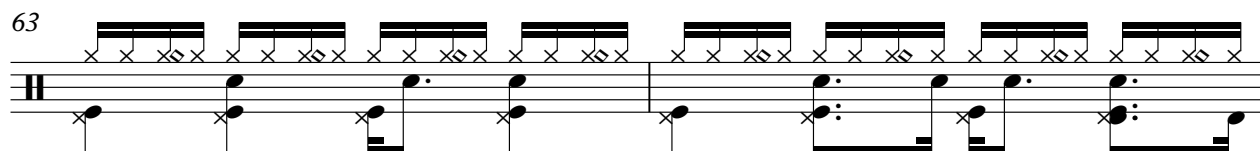

65

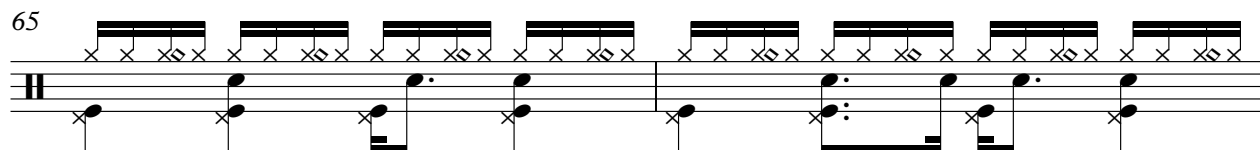

67

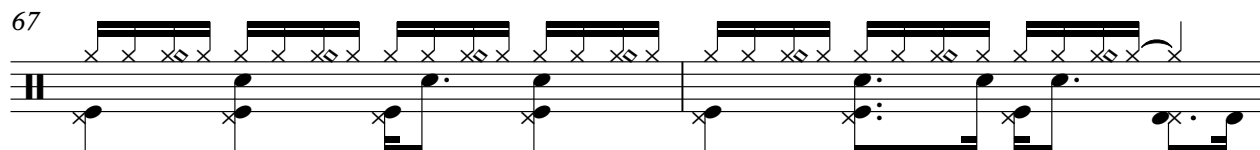

69

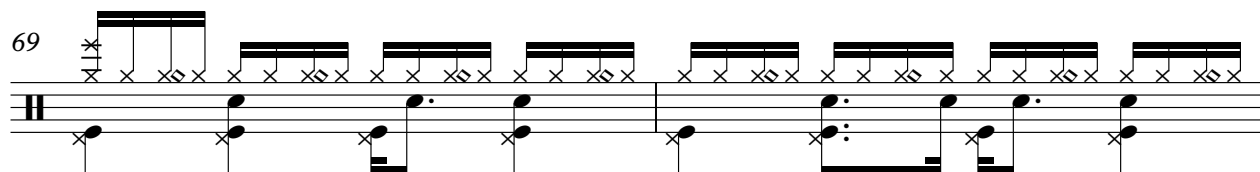

71

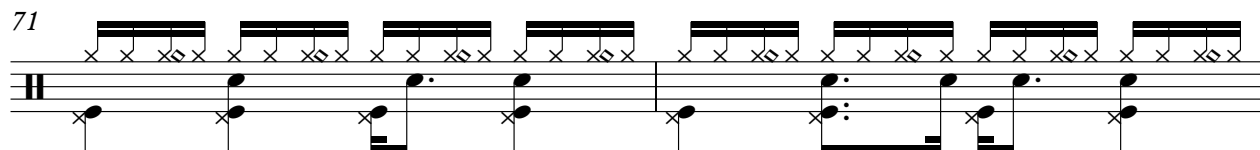

73

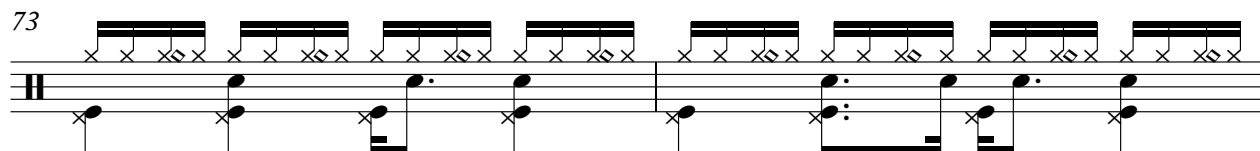

75

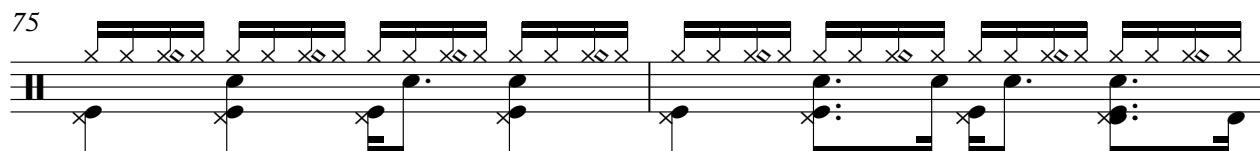

77

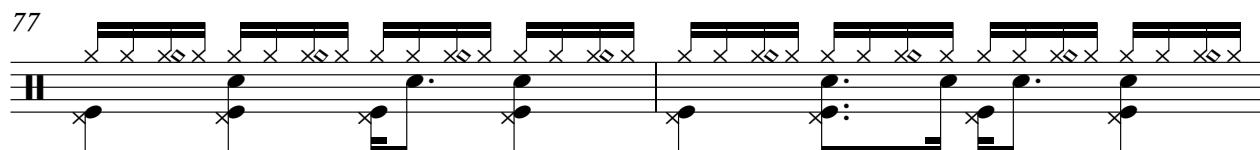

V.S.

DRUMS

79

81

83

85

87

89

91

93

95

97

DRUMS

99

101

103

105

107

108

118

SAW WAVE

2 Brothers On The 4th Floor - Let Me Be Free

♩ = 135,001343

19

23

26

29

32

63

66

69

16

87

90

92

25

2

SAW WAVE

118

SAW WAVE

2 Brothers On The 4th Floor - Let Me Be Free

♩ = 135,001343

10

13

15

17

19

8

29

31

33

35

37

V.S.

SAW WAVE

39

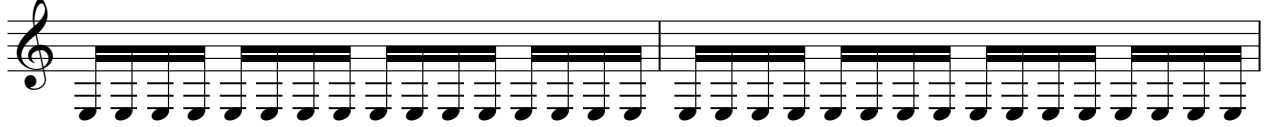

41

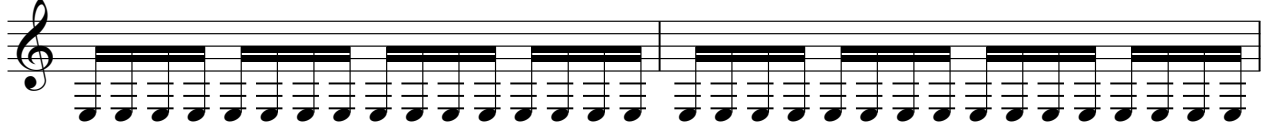

43

45

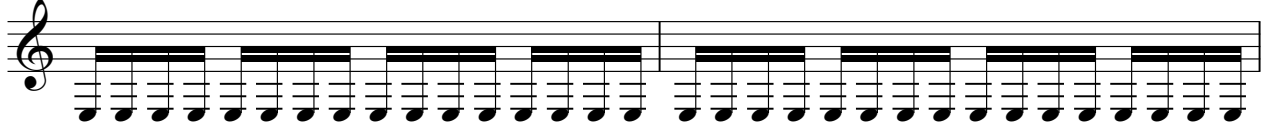

47

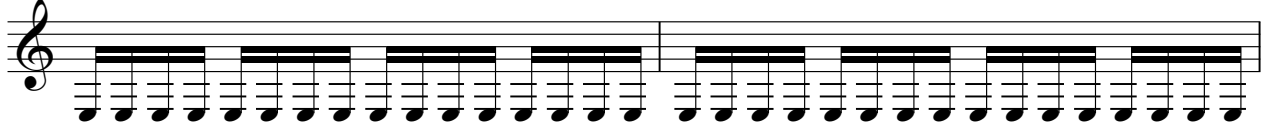

49

51

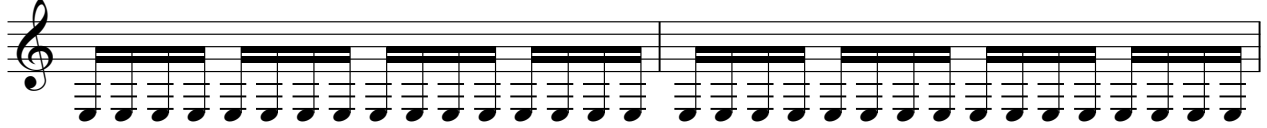

53

55

57

59

62

7

70

72

74

76

78

80

82

84

8

SAW WAVE

93

95

97

99

101

103

105

107

109

111

MELODY

2 Brothers On The 4th Floor - Let Me Be Free

♩ = 135,001343

6

9

15

21

23

47

50

54

2

34

2

MELODY

92

96

99

105

112

118

3

♩ = 135,001343

35

38

40

42

45

32

79

81

83

33

118

3

♩ = 135,001343

10

14

17

21

24

27

30

33

36

39

42

46

49

52

55

58

61

64

67

70

73

76

79

82

86

89

92

95

98

101

V.S.

104

107

110

113

116

♪ = 135,001343

18 97

118

3

POLYSYNTH

2 Brothers On The 4th Floor - Let Me Be Free

♩ = 135,001343

2

11

20 4 16

45

54 4

66 20

93

102

110

118 3