

2 Brothers On The 4th Floor - Never Alone 2

♩ = 128,000000

Percussion

Flexatone

Jazz Guitar

Jazz Guitar

7-string Electric Guitar

Percussive Organ

Synth Bass

Reverse Cymbals

Tape Sampler Keyboard [Strings]

Lead 8 (Bass + Lead)

Pad 5 (Bowed)

E
B
A
B
A
A

♩ = 128,000000

J. Gtr.

Pad 5

J. Gtr. ⁸

Pad 5

J. Gtr. ¹¹

Lead 8

Pad 5

J. Gtr. ¹³

Lead 8

Pad 5

Tape Smp. Str

J. Gtr. ¹⁵

Tape Smp. Str

Lead 8

Pad 5

17

J. Gtr.

Rev. Cym.

Tape Smp. Str

Lead 8

Pad 5

19

Perc.

J. Gtr.

J. Gtr.

E. Gtr.

S. Bass

Lead 8

Pad 5

A	1	1	1	1 1	1					
B	4	4	4	4 4	4	6	6	6	6 6	6

21

Perc.

J. Gtr.

E. Gtr.	T																		
	A	2	2	2	2	2	2	4	4	4	4	4	4	4	4	3			
	B	0	0	0	0	0	0	2	2	2	2	6	6	4	4	4	4	1	

S. Bass

Lead 8

Pad 5

23

Perc.

J. Gtr.

E. Gtr.	T																		
	A	1	1	1	1	1	1	6	6	6	6	6	6	6	6	6	6	6	6
	B	4	4	4	4	4	4	6	6	6	6	6	6	6	6	6	6	6	6

S. Bass

Lead 8

Pad 5

25

Perc.

J. Gtr.

E. Gtr.

T	2	2	2	2	2	2	4	4	4	4	4	3
A	2	2	2	2	2	2	4	4	4	6	4	4
B	0	0	0	0	0	0	2	2	2	6	2	2
										6		1

S. Bass

Lead 8

Pad 5

27

Perc.

Flex.

E. Gtr.

T	4	4	4	4
A	4	4	4	4
B	4	4	4	4

S. Bass

30

Perc.

Flex.

J. Gtr.

E. Gtr.

S. Bass

32

Perc.

Flex.

J. Gtr.

E. Gtr.

S. Bass

34

Perc.

Flex.

J. Gtr.

S. Bass

Rev. Cym.

Pad 5

37

Perc.

J. Gtr.

S. Bass

Pad 5

40

Perc.

J. Gtr.

S. Bass

Pad 5

43

Perc.

J. Gtr.

J. Gtr.

E. Gtr.

T	1	1	1	1 1	1					
A	1	1	1	1 1	1	6	6	6	6 6	6
B	4	4	4	4 4	4	6	6	6	6 6	6

S. Bass

Tape Smp. Str.

Lead 8

Pad 5

45

Perc.

J. Gtr.

J. Gtr.

T														
A	2	2	2	2	2	2	4	4	4	6	4	4	4	3
B	0	0	0	0	0	0	2	2	2	6	2	2	1	

E. Gtr.

S. Bass

Tape Smp. Str

Lead 8

Pad 5

47

Perc.

J. Gtr.

J. Gtr.

E. Gtr.

S. Bass

Tape Smp. Str

Lead 8

Pad 5

T	1	1	1	1 1	1					
A	1	1	1	1 1	1					
B	4	4	4	4 4	4	6	6	6	6 6	6

49

Perc.

J. Gtr.

J. Gtr.

T	
A	2 2 2 2 2 2
B	0 0 0 0 0 0

E. Gtr.

T	
A	4 4 4 6 4 4 3
B	2 2 2 6 2 2 1

S. Bass

Tape Smp. Str

Lead 8

Pad 5

51

Perc.

Flex.

J. Gtr.

T	
A	1 1
B	4 4

E. Gtr.

S. Bass

53

Perc.

J. Gtr.

55

57

59

61

63

65

67

69

71

73

75

77 17

J. Gtr.

Rev. Cym.

Tape Smp. Str

Lead 8

Pad 5

79

Perc.

J. Gtr.

S. Bass

Tape Smp. Str

Lead 8

Pad 5

81

J. Gtr.

S. Bass

Tape Smp. Str.

Lead 8

Pad 5

83

Perc.

Flex.

J. Gtr.

E. Gtr.

S. Bass

85

Perc.

Flex.

J. Gtr.

J. Gtr.

E. Gtr.

S. Bass

Rev. Cym.

88

Perc.

Flex.

Rev. Cym.

91

Perc.

Flex.

J. Gtr.

93

95

97

Perc. Flex. J. Gtr. J. Gtr. E. Gtr. S. Bass Rev. Cym. Lead 8

99

Perc.

J. Gtr.

J. Gtr.

E. Gtr.

T	1	1	1	1 1	1					
A	1	1	1	1 1	1	6	6	6	6 6	6
B	4	4	4	4 4	4	6	6	6	6 6	6

S. Bass

Tape Smp. Str

Lead 8

Pad 5

101

Perc.

J. Gtr.

J. Gtr.

T															
A	2	2	2	2	2	2	4	4	4	6	4	4	4	3	
B	0	0	0	0	0	0	2	2	2	6	2	2	1		

E. Gtr.

S. Bass

Tape Smp. Str

Lead 8

Pad 5

103

Perc.

J. Gtr.

J. Gtr.

E. Gtr.

S. Bass

Tape Smp. Str

Lead 8

Pad 5

E. Gtr. Tab	1	1	1	1 1	1	6	6	6	6 6	6
E. Gtr. Tab	4	4	4	4 4	4	6	6	6	6 6	6

105

Perc.

J. Gtr.

J. Gtr.

E. Gtr.	T																			
	A	2	2	2	2	2	2	4	4	4	4	4	4	4	3					
	B	2	2	2	2	2	2	4	4	4	4	6	4	4	4	1				
		0	0	0	0	0	0	2	2	2	2	6	2	2	6					

S. Bass

Tape Smp. Str

Lead 8

Pad 5

107

Perc.

J. Gtr.

E. Gtr.	T			
	A	1		
	B	4		

Perc. Organ

S. Bass

109

111

113

115

117

119

121

123

Perc.

J. Gtr.

J. Gtr.

E. Gtr.

S. Bass

Tape Smp. Str

Lead 8

Pad 5

T	1	1	1	1 1	1					
A	1	1	1	1 1	1	6	6	6	6 6	6
B	4	4	4	4 4	4	6	6	6	6 6	6

125

Perc.

J. Gtr.

J. Gtr.

E. Gtr.	T													
	A	2	2	2	2	2	2	4	4	4	6	4	4	3
	B	0	0	0	0	0	0	2	2	2	6	2	2	1
											6			

S. Bass

Tape Smp. Str.

Lead 8

Pad 5

127

Perc.

J. Gtr.

J. Gtr.

E. Gtr.

S. Bass

Tape Smp. Str.

Lead 8

Pad 5

T	1	1	1	1 1	1					
A	1	1	1	1 1	1					
B	4	4	4	4 4	4	6	6	6	6 6	6

129

Perc.

J. Gtr.

J. Gtr.

E. Gtr.

T	2	2	2	2	2	2	4	4	4	4	4	3
A	2	2	2	2	2	2	4	4	4	6	4	4
B	0	0	0	0	0	0	2	2	2	6	2	2
										6		1

S. Bass

Tape Smp. Str

Lead 8

Pad 5

131

Perc.

Flex.

J. Gtr.

E. Gtr.

T	1	1
A	1	1
B	4	4

S. Bass

133

Perc.

Flex.

J. Gtr.

E. Gtr.

S. Bass

2 Brothers On The 4th Floor - Never Alone 2

Percussion

♩ = 128,000000

18

21

23

25

28

31

33

37

41

44

V.S.

46

48

50

52

54

56

58

60

62

64

Percussion

67

69

71

73

79

85

90

93

96

99

V.S.

101

103

105

107

109

111

113

115

117

119

121

123

125

127

129

131

133

136

2

2 Brothers On The 4th Floor - Never Alone 2

Flexatone

♩ = 128,000000

26

29

32

35

16

3

56

27

87

90

93

96

98

32

131

134

♩ = 128,000000

6

10

14

18

35

39

43

46

49

14

15

66

70

74

78

82

94

100

104

114

118

- Measures 82, 94, 100, and 104 contain triplet markings (3) and a sextuplet marking (6).
- Measures 70 and 118 begin with a flat (b) symbol.
- Measures 74 and 100 begin with a sharp (#) symbol.

122

126

130

136

♩ = 128,000000

18

21

24

27

4

33

9

44

47

50

53

56

V.S.

59

62

65

69

72

75

85

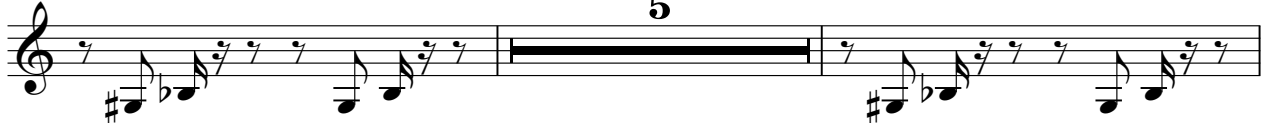

92

96

100

103

106

109

112

115

118

121

124

127

130

V.S.

132

2 Brothers On The 4th Floor - Never Alone 2

7-string Electric Guitar

$\text{♩} = 128,000000$
18

E																				
B																				
G								1	1	1	1	1	1	1						
D								1	1	1	1	1	1	1				2	2	2
A								4	4	4	4	4	4	4			6	6	6	6
E																6	6	6	6	
A																0	0	0	0	

22

T						3	1	1											
A	4	4	4	4	4	4	1	1	1	1	1	1	1			2	2	2	2
B	4	4	4	4	4	4	1	1	1	1	1	1	1		6	6	6	6	
	2	2	2	2	2	2	4	4	4	4	4	4	4		6	6	6	6	
															6	6	6	6	

26

T						3	1	1											
A	4	4	4	4	4	4	1	1						1	1				
B	4	4	4	4	4	4	1	1						1	1				
	2	2	2	2	2	2	4	4					4	4					

32

9

T																			
A		1	1											1	1	1	1	1	1
B		1	1											1	1	1	1	1	1
		4	4											4	4	4	4	4	4
														6	6	6	6	6	6

45

T																			
A	2	2	2	2	2	2	4	4	4	4	4	4	4	1	1	1	1	1	1
B	2	2	2	2	2	2	4	4	4	4	4	4	4	1	1	1	1	1	1
	0	0	0	0	0	0	2	2	2	2	2	2	2	6	6	6	6	6	6
														6	6	6	6	6	6

49

3

T																			
A	2	2	2	2	2	2	4	4	4	4	4	4	4	3	1	1			
B	2	2	2	2	2	2	4	4	4	4	4	4	4	1	1	1			
	0	0	0	0	0	0	2	2	2	2	2	2	2	6	4	4			
														6	4	4			

56

27

9

T																			
A																			
B																			

95

T	1	1																	
A	1	1																	
B	4	4																	

101

T																			
A	2	2	2	2	2	2	4	4	4	4	4	4	4	3	1	1	1	1	1
B	2	2	2	2	2	2	4	4	4	6	4	4	4	1	1	1	1	1	1
	0	0	0	0	0	0	2	2	2	6	2	2	2	4	4	4	4	4	4
										6	2	2	2						

105

15

T																			
A	2	2	2	2	2	2	4	4	4	4	4	4	4	3	1				
B	2	2	2	2	2	2	4	4	4	6	4	4	4	1	1				
	0	0	0	0	0	0	2	2	2	6	2	2	2	4	4				
										6	2	2	2						

Percussive Organ

2 Brothers On The 4th Floor - Never Alone 2

♩ = 128,000000

58

61

64

66 40

108

110

113 21

136 2

49

3

55

58

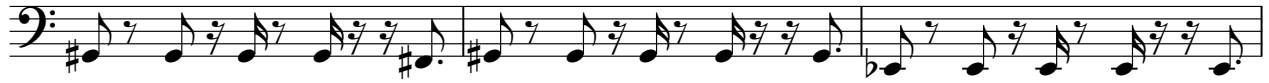

61

64

67

70

73

4

79

82

85

95

99

102

105

108

110

115

118

121

124

127

130

133

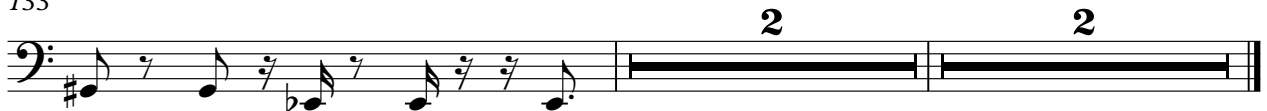

Reverse Cymbals

2 Brothers On The 4th Floor - Never Alone 2

♩ = 128,000000

17 15

35

31 11 7

86

3

94

3 37

136

2

Tape Sampler Keyboard [Strings]

2 Brothers On The 4th Floor - Never Alone 2

♩ = 128,000000

Lead 8 (Bass + Lead)

2 Brothers On The 4th Floor - Never Alone 2

♩ = 128,000000

10

13

15

17

19

21

23

25

26 **16**

43

45

47

49

51

16

68

70

72

74

76

78

80

82

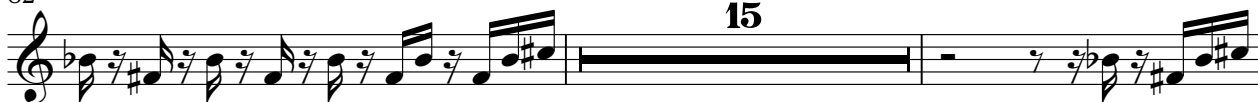

99

101

103

105

115

117

119

121

123

125

127

129

136

♩ = 128,000000

2

10

18

26

8

40

48

8

62

70

78

16

2

Pad 5 (Bowed)

99

107

117

125

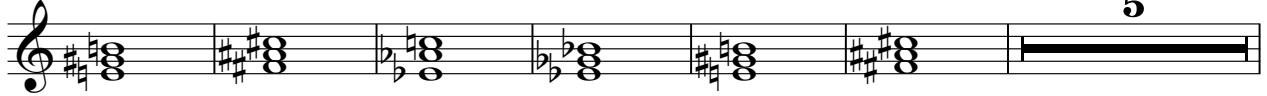

136

