

# Eiffel 65 - Too Much Of Heaven

♩ = 180,000183

Too Much Of Heaven

By Eiffel 65

3

Too Much Of Heaven

By Eiffel 65

5

Too Much Of Heaven

By Eiffel 65

7

Too Much Of Heaven

By Eiffel 65

9

Too Much Of Heaven

By Eiffel 65

Heli.

11

Too Much Of Heaven

By Eiffel 65

Heli.

13

Too Much Of Heaven

By Eiffel 65

Heli.

15

Too Much Of Heaven

From The Album

By Eiffel 65

Heli.

Too much of

17

From The Album

'Europop'

hea ven, can

19

From The Album

'Europop'

bring you und er ground

21

From The Album

'Europop'

Hea ven, Can

From The Album  23  
al ways turn a round, Too much of

'Europop' 

From The Album  25  
hea ven, a

'Europop' 

From The Album  27  
life and soul hell bound,

'Europop' 

From The Album  29  
Hea ven, The

'Europop' 

From The Album  31  
kil ler makes no sound. Too much of

'Europop' 

33

Sequenced By

E. Bass

From The Album

hea ven, can

'Europop'

35

Sequenced By

E. Bass

From The Album

bring you und er ground,

'Europop'

37

Sequenced By

E. Bass

From The Album

Hea ven Can

'Europop'

39

Sequenced By

E. Bass

From The Album

'Europop'

al ways turn a round, Too much of

41

Sequenced By

E. Bass

From The Album

'Europop'

hea ven, a

43

Sequenced By

E. Bass

From The Album

'Europop'

life and soul hell bound,

45

Sequenced By

E. Bass

From The Album

'Europop'

Hea ven,

The

47

Sequenced By

E. Bass

From The Album

'Europop'

kil ler makes no sound.

They still

49

<http://go.to/D.J.Hill>

From The Album

'Europop'

talk ab out mon ey, that's right, and

http://go.to/D.J.Hill

From The Album

51

too much of heav en, come on my friend,

'Europop'

Sequenced By

53

Sit.

E. Bass

From The Album

Let me tell you what it's all ab out, it's

Daniel J. Hill

Sequenced By

55

Sit.

E. Bass

From The Album

called mon ey dep en dence to day and peo

Daniel J. Hill

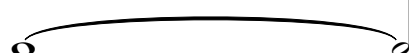

57

Sequenced By

Sit.

E. Bass

From The Album

ple just keep on go oing on look ing at the dol

Daniel J. Hill

59

Sequenced By

Sit.

E. Bass

From The Album

lar bill and no thing else a round them.

Daniel J. Hill

61

Sequenced By

Sit.

E. Bass

From The Album

No love and no friend ship, no thing else,

Heli.

Daniel J. Hill

63

Sequenced By

Sit.

E. Bass

From The Album

Just the dol lar bill go ing on in to their pock

Heli.

Daniel J. Hill

65

Sequenced By

Sit.

E. Bass

From The Album

et in to their bank ac count that's

Heli.

Daniel J. Hill

67

Sequenced By

Sit.

E. Bass

From The Album

too much of hea ven bring ing them und er ground.

Heli.

Daniel J. Hill

69

Sequenced By

Sit.

E. Bass

From The Album

Let me tell you what it's all ab out, it's

Daniel J. Hill

71

Sequenced By

Sit.

E. Bass

From The Album

called mon ey dep en dence to day and peo

Daniel J. Hill

73

Sequenced By

Sit.

E. Bass

From The Album

ple just keep on go oing on look ing at the dol

Daniel J. Hill

75

Sequenced By

Sit.

E. Bass

From The Album

lar bill and no thing else a round them.

Daniel J. Hill

77

Sequenced By

Sit.

E. Bass

From The Album

No love and no friend ship, no thing else,

daniel@rincewin.demon.co.uk

Daniel J. Hill

79

Sequenced By

Sit.

E. Bass

From The Album

Just the dol lar bill go ing on in to their pock

daniel@rincewin.demon.co.uk

81

Sequenced By

Sit.

E. Bass

From The Album

et in to their bank ac count.

daniel@rincewin.demon.co.uk

84

Sequenced By

Sit.

E. Bass

From The Album

Too much of hea ven,

daniel@rincewin.demon.co.uk

'Europop'

86

Sequenced By

E. Bass

From The Album

'Europop'

can bring you und er ground

88

Sequenced By

E. Bass

From The Album

'Europop'

Hea ven

90

Sequenced By

E. Bass

From The Album

'Europop'

Can al ways turn a round,

92

Sequenced By

E. Bass

From The Album

'Europop'

Too much of hea ven,

94

Sequenced By

E. Bass

From The Album

'Europop'

a life and soul hell bound,

96

Sequenced By

E. Bass

From The Album

'Europop'

Hea ven,

98

Sequenced By

E. Bass

From The Album

'Europop'

The kil ler makes no sound.

100

Sequenced By

E. Bass

From The Album

'Europop'

Too much of hea ven,

daniel@rincewin.demon.co.uk

102

Sequenced By

E. Bass

From The Album

daniel@rincewin.demon.co.uk

'Europop'

can bring you und er ground

104

Sequenced By

E. Bass

From The Album

daniel@rincewin.demon.co.uk

'Europop'

Hea ven

106

Sequenced By

E. Bass

From The Album

Can al ways turn a round,

daniel@rincewin.demon.co.uk

'Europop'

108

Sequenced By

E. Bass

From The Album

Too much of hea ven,

daniel@rincewin.demon.co.uk

'Europop'

110

Sequenced By

E. Bass

From The Album

daniel@rincewin.demon.co.uk

'Europop'

a life and soul hell bound,

112

Sequenced By

E. Bass

From The Album

daniel@rincewin.demon.co.uk

'Europop'

Hea ven,

114

Sequenced By

E. Bass

From The Album

The kil ler makes no sound.

daniel@rincewin.demon.co.uk

'Europop'

116

Sequenced By

E. Bass

Too Much Of Heaven

From The Album

By Eiffel 65

daniel@rincewin.demon.co.uk

'Europop'

119

Sequenced By

E. Bass

Too Much Of Heaven

By Eiffel 65

daniel@rincewin.demon.co.uk

121

Sequenced By

E. Bass

Too Much Of Heaven

By Eiffel 65

daniel@rincewin.demon.co.uk

123

Sequenced By

E. Bass

Too Much Of Heaven

By Eiffel 65

daniel@rincewin.demon.co.uk

125

Sequenced By

E. Bass

Too Much Of Heaven

By Eiffel 65

daniel@rincewin.demon.co.uk

127

Sequenced By

E. Bass

Too Much Of Heaven

By Eiffel 65

daniel@rincewin.demon.co.uk

129

Sequenced By

E. Bass

Too Much Of Heaven

By Eiffel 65

daniel@rincewin.demon.co.uk

131

Sequenced By

E. Bass

Too Much Of Heaven

From The Album

By Eiffel 65

They still

daniel@rincewin.demon.co.uk

133

<http://go.to/D.J.Hill>

Sequenced By

Sit.

E. Bass

From The Album

talk ab out mon ey, that's right, and

Daniel J. Hill

135

<http://go.to/D.J.Hill>

Sequenced By

Sit.

E. Bass

From The Album

too much of heav en, come on my friend.

Daniel J. Hill

137

Sequenced By

Sit.

E. Bass

From The Album

Let me tell you what it's all ab out it's

Daniel J. Hill

139

Sequenced By

Sit.

E. Bass

From The Album

called mon ey dep en dence to day and peo

Daniel J. Hill

141

Sequenced By

Sit.

E. Bass

From The Album

ple just keep on go oing on look ing at the dol

Daniel J. Hill

143

Sit.

E. Bass

From The Album lar bill and no thing else a round them.

Daniel J. Hill

145

Sequenced By

Sit.

E. Bass

From The Album No love and no friend ship, no thing, else

Heli.

Daniel J. Hill

147

Sequenced By

Sit.

E. Bass

From The Album

Just the dol lar bill go ing on in to their pock

Heli.

Daniel J. Hill

149

Sequenced By

Sit.

E. Bass

From The Album

et in to their bank ac count, that's

Heli.

Daniel J. Hill

151

Sequenced By

Sit.

E. Bass

From The Album

too much of hea ven bring ing them und er ground.

Heli.

Daniel J. Hill

153

Sequenced By

Sit.

E. Bass

From The Album

Let me tell you what it's all ab out it's

Daniel J. Hill

155

Sequenced By

Sit.

E. Bass

From The Album

called mon ey dep en dence to day and peo

Daniel J. Hill

157

Sequenced By

Sit.

E. Bass

From The Album

ple just keep on go oing on look ing at the dol

Daniel J. Hill

159

Sequenced By

Sit.

E. Bass

From The Album

lar bill and no thing else a round them.

Daniel J. Hill

161

Sequenced By

Sit.

E. Bass

From The Album

No love and no friend ship, no thing else,

daniel@rincewin.demon.co.uk

Daniel J. Hill

163

Sequenced By

Sit.

E. Bass

From The Album

Just the dol lar bill go ing on in to their pock

daniel@rincewin.demon.co.uk

165

Sequenced By

E. Bass

From The Album

et in to their bank ac count.

daniel@rincewin.demon.co.uk

168

Sequenced By

E. Bass

From The Album

daniel@rincewin.demon.co.uk

'Europop'

Too much of hea ven,

170

Sequenced By

E. Bass

From The Album

'Europop'

can bring you und er ground

172

Sequenced By

E. Bass

From The Album

'Europop'

Hea ven

174

Sequenced By

E. Bass

From The Album

'Europop'

Can al ways turn a round,

176

Sequenced By

E. Bass

From The Album

'Europop'

Too much of hea ven,

178

Sequenced By

E. Bass

From The Album

'Europop'

a life and soul hell bound,

180

Sequenced By

E. Bass

From The Album

'Europop'

Hea ven,

182

Sequenced By

E. Bass

From The Album

'Europop'

The kil ler makes no sound.

184

Sequenced By

E. Bass

From The Album

Too much of hea ven,

daniel@rincewin.demon.co.uk

'Europop'

186

Sequenced By

E. Bass

From The Album

can bring you und er ground

daniel@rincewin.demon.co.uk

'Europop'

188

Sequenced By

E. Bass

From The Album

daniel@rincewin.demon.co.uk

'Europop'

Hea ven

190

Sequenced By

E. Bass

From The Album

daniel@rincewin.demon.co.uk

'Europop'

Can al ways turn a round,

192

Sequenced By

E. Bass

From The Album

Too much of hea ven,

daniel@rincewin.demon.co.uk

'Europop'

194

Sequenced By

E. Bass

From The Album

a life and soul hell bound,

daniel@rincewin.demon.co.uk

'Europop'

196

Sequenced By

E. Bass

From The Album

daniel@rincewin.demon.co.uk

'Europop'

Hea ven,

198

Sequenced By

E. Bass

From The Album

daniel@rincewin.demon.co.uk

'Europop'

The kil ler makes no sound.

200

Sequenced By

E. Bass

Too Much Of Heaven

From The Album

By Eiffel 65

daniel@rincewin.demon.co.uk

'Europop'

203

Sequenced By

E. Bass

Too Much Of Heaven

By Eiffel 65

daniel@rincewin.demon.co.uk

205

Sequenced By

E. Bass

Too Much Of Heaven

By Eiffel 65

daniel@rincewin.demon.co.uk

207

Sequenced By

E. Bass

Too Much Of Heaven

By Eiffel 65

daniel@rincewin.demon.co.uk

209

Sequenced By

E. Bass

Too Much Of Heaven

By Eiffel 65

daniel@rincewin.demon.co.uk

211

Sequenced By

E. Bass

Too Much Of Heaven

By Eiffel 65

daniel@rincewin.demon.co.uk

213

Sequenced By

E. Bass

Too Much Of Heaven

By Eiffel 65

daniel@rincewin.demon.co.uk

215

Sequenced By

E. Bass

Too Much Of Heaven

By Eiffel 65

daniel@rincewin.demon.co.uk

217

Sequenced By

E. Bass

From The Album

daniel@rincewin.demon.co.uk

'Europop'

Oh let me tell you what it's

219

E. Bass

From The Album

daniel@rincewin.demon.co.uk

'Europop'

all ab out

221

E. Bass

From The Album

daniel@rincewin.demon.co.uk

'Europop'

223

E. Bass

From The Album

daniel@rincewin.demon.co.uk

'Europop'

225

Sequenced By

E. Bass

From The Album

heaven, can

daniel@rincewin.demon.co.uk

'Europop'

227

Sequenced By

E. Bass

From The Album

bring you under ground

daniel@rincewin.demon.co.uk

'Europop'

229

Sequenced By

E. Bass

From The Album

Hea ven Can

daniel@rincewin.demon.co.uk

'Europop'

231

Sequenced By

E. Bass

From The Album

al ways turn a round, Too much of

daniel@rincewin.demon.co.uk

'Europop'

233

Sequenced By

E. Bass

From The Album

daniel@rincewin.demon.co.uk

'Europop'

hea ven, a

235

Sequenced By

E. Bass

From The Album

daniel@rincewin.demon.co.uk

'Europop'

life and soul hell bound,

237

Sequenced By

E. Bass

From The Album

daniel@rincewin.demon.co.uk

'Europop'

Hea ven, The

239

Sequenced By

E. Bass

From The Album

daniel@rincewin.demon.co.uk

'Europop'

kil ler makes no sound. Too much of

241

Sequenced By

E. Bass

From The Album

'Europop'

hea ven,

can

243

E. Bass

From The Album

'Europop'

bring you und er ground

245

E. Bass

From The Album

'Europop'

Hea ven

Can

247

E. Bass

From The Album

'Europop'

al ways turn a round, Too much of

249

E. Bass

From The Album

'Europop'

hea ven, a

251

E. Bass

From The Album

'Europop'

life and soul hell bound,

253

E. Bass

From The Album

'Europop'

Hea ven, The

255

<http://go.to/D.J.Hill>

Sequenced By

E. Bass

From The Album

'Europop'

kil ler makes no sound.

257

<http://go.to/D.J.Hill>

From The Album

♩ = 180,000183

**48**

**52**

**81**

**136**

**120**

Sequenced By Eiffel 65 - Too Much Of Heaven

♩ = 180,000183

32

37

43

49

4

58

64

70

76

81

86

V.S.

92

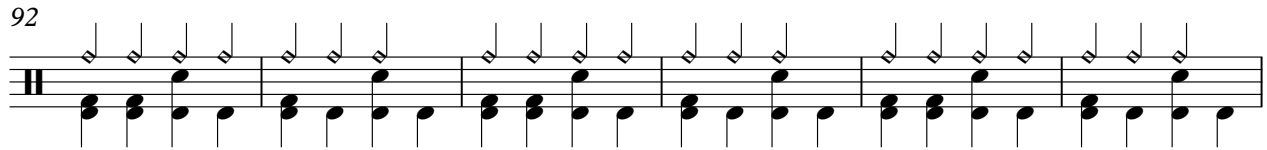

98

104

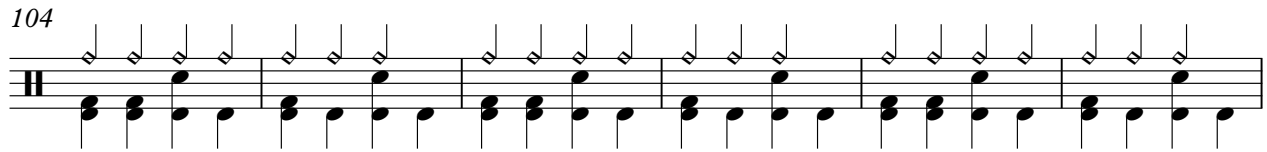

110

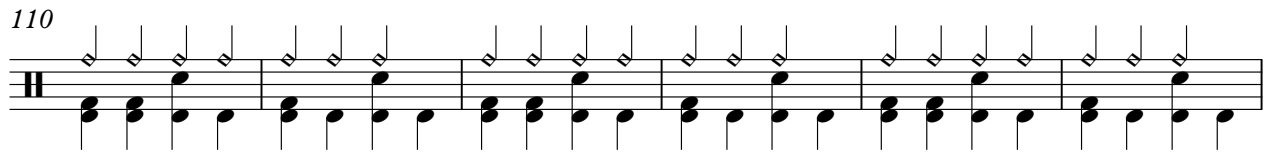

116

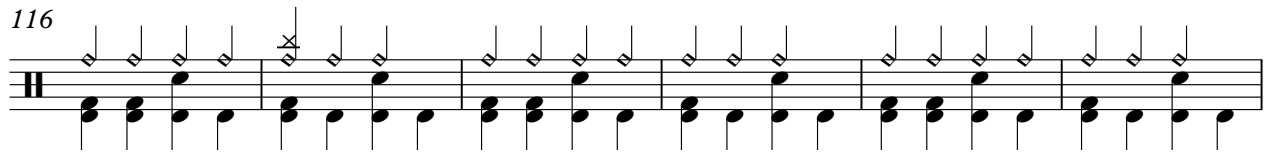

122

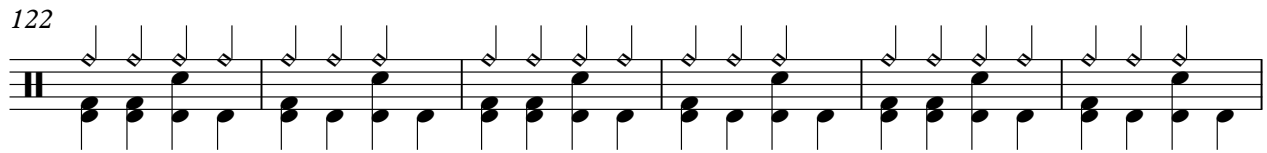

128

134

139

146

152

157

162

168

173

179

185

191

197

203

V.S.

209

215

227

233

239

Sitar

Eiffel 65 - Too Much Of Heaven

♩ = 180,000183

52

59

68

77

85

48

139

148

157

163

94

Fretless Electric Bass Eiffel 65 - Too Much Of Heaven

♩ = 180,000183

32

37

43

49

4

61

70

79

87

93

99

V.S.

105

111

117

123

129

137

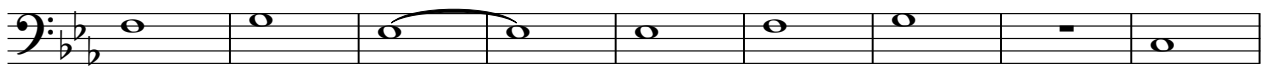

146

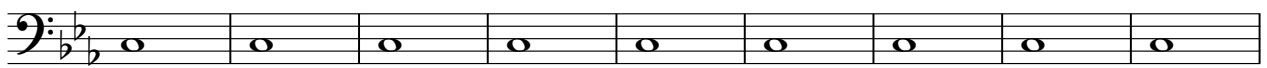

155

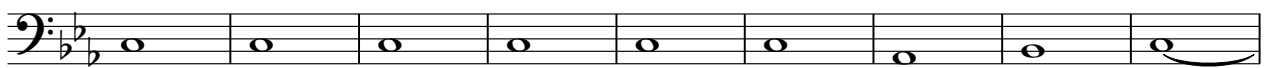

164

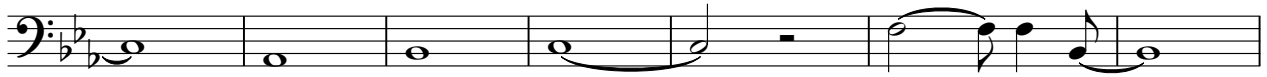

171

177

183

189

195

201

207

213

219

225

231

V.S.

237

243

249

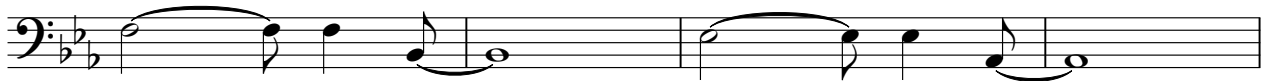

253

Too Much Of Heaven Eiffel 65 - Too Much Of Heaven

♩ = 180,000183

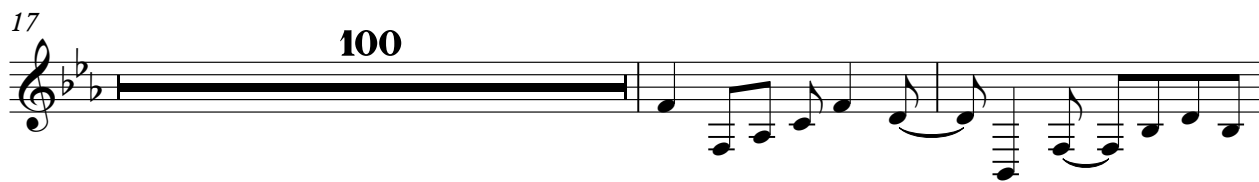

201

205

209

213

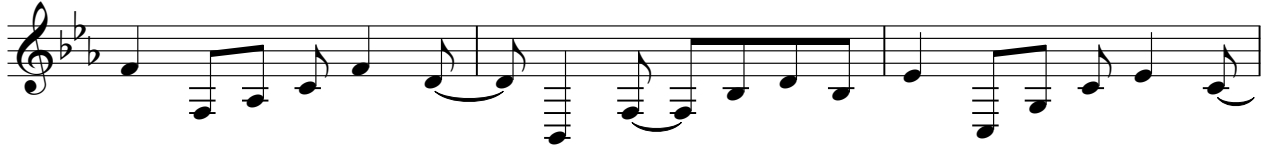

216

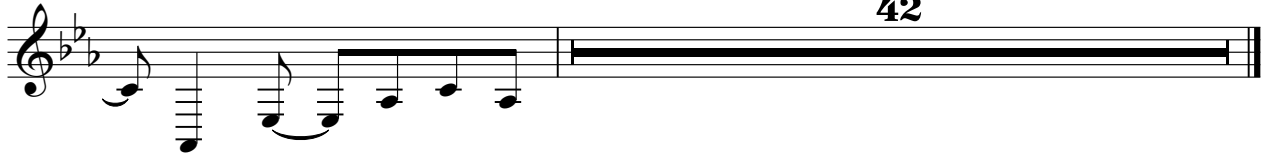

# Eiffel 65 - Too Much Of Heaven

From The Album

$\text{♩} = 180,000183$

**15**

Too much of hea ven, can

**19**

bring you und er ground Hea ven, Can

**23**

al ways turn a round, Too much of hea ven, a

**27**

life and soul hell bound, Hea ven, The

**31**

kil ler makes no sound. Too much of hea ven, can

**35**

bring you und er ground, Hea ven Can

**39**

al ways turn a round, Too much of hea ven, a

**43**

life and soul hell bound, Hea ven, The

**47**

kil ler makes no sound. They still talk ab out mon ey, that's right, and

**51**

too much of heav en, come on my friend, Let me tell you what it's

V.S.

54

all ab out, it's called mon ey dep en dence to day and peo ple just keep on go oing

58

on look ing at the dol lar bill and no thing else a round them. No love and no

62

friend ship, no thing else, Just the dol lar bill go ing on in to their pock

65

et in to their bank ac count that's too much of hea ven bring ing

68

them und er ground. Let me tell you what it's all ab out, it's

71

called mon ey dep en dence to day and peo ple just keep on go oing

74

on look ing at the dol lar bill and no thing else a round them. No love and no

78

friend ship, no thing else, Just the dol lar bill go ing on in to their pock

81

et in to their bank ac count. Too much of hea ven,

86

can bring you und er ground Hea ven Can

91

al ways turn a round, Too much of hea ven, a

95

life and soul hell bound, Hea ven, The

99

kil ler makes no sound. Too much of hea ven, can

103

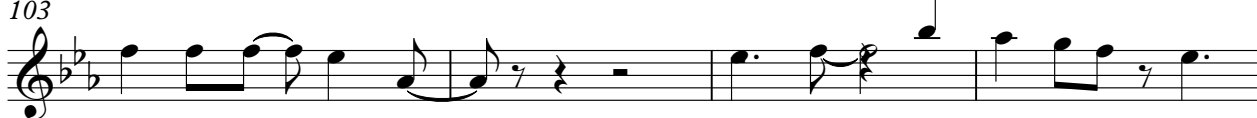

bring you und er ground Hea ven Can

107

al ways turn a round, Too much of hea ven, a

111

life and soul hell bound, Hea ven, The

115

kil ler makes no sound.

**15**

132

They still talk ab out mon ey, that's right, and too much of heav en,

136

come on my friend. Let me tell you what it's all ab out it's called mon ey dep en

140

dence to day and peo ple just keep on go oing on look ing at the dol

143

lar bill and no thing else a round them. No love and no friend ship, no thing, else

147

Just the dol lar bill go ing on in to their pock et in to their bank ac count, that's

151

too much of hea ven bring ing them und er ground. Let me tell you what it's

154

all ab out it's called mon ey dep en dence to day and peo ple just keep on go oing

158

on look ing at the dol lar bill and no thing else a round them. No love and no

162

friend ship, no thing else, Just the dol lar bill go ing on in to their pock

165

et in to their bank ac count. Too much of hea ven,

170

can bring you und er ground Hea ven Can

175

al ways turn a round, Too much of hea ven, a

179

life and soul hell bound, Hea ven, The

183

kil ler makes no sound. Too much of hea ven, can

187

bring you und er ground Hea ven Can

191

al ways turn a round, Too much of hea ven, a

195

life and soul hell bound, Hea ven, The

199

kil ler makes no sound.

**16**

Oh let me tell you what it's all ab out Too much of

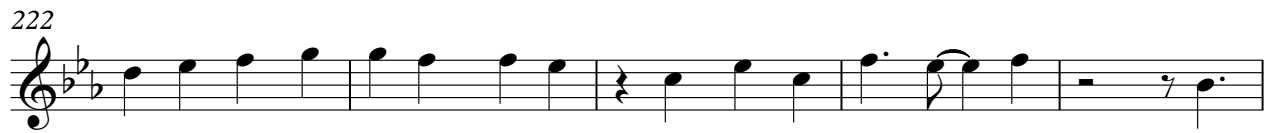

heav en bring you un der ground, Too much of hea ven, can

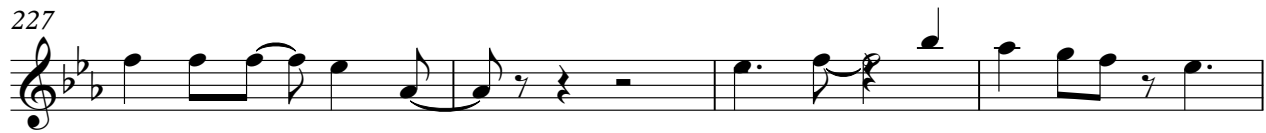

bring you und er ground Hea ven Can

al ways turn a round, Too much of hea ven, a

life and soul hell bound, Hea ven, The

kil ler makes no sound. Too much of hea ven, can

bring you und er ground Hea ven Can

al ways turn a round, Too much of hea ven, a

life and soul hell bound, Hea ven, The

kil ler makes no sound.

By Eiffel 65

# Eiffel 65 - Too Much Of Heaven

♩ = 180,000183

5

9

13

17

100

119

123

127

131

68

201

205

209

213

216

Eiffel 65 - Too Much Of Heaven  
daniel@rincewin.demon.co.uk

♩ = 180,000183

**76**

83

**16**

106

115

124

133

**28**

165

**16**

2

daniel@rincewindemon.co.uk

185

194

203

212

221

230

237

18

♩ = 180,000183

**16**

20

24

28

32

36

40

44

48

51

**32**

'Europop'

85

89

93

97

101

105

109

113

117

171

175

179

183

187

191

195

198

'Europop'

255

Helicopter

Eiffel 65 - Too Much Of Heaven

♩ = 180,000183

8

16

45

67

77

148

107

♩ = 180,000183

$\frac{4}{4}$
