

# 2 Unlimited - 2 unlimited no one

♩ = 133,002304

Tempo markings: ♩ = 133,002304 (top) and ♩ = 133,002304 (bottom).

4

Drums

Synth

Bass

Synth

5

Drums

Synth

Bass

Synth

6

Drums

Synth

Bass

Synth

7

Drums

Synth

Bass

Synth

8

Drums

Synth

Bass

Synth

9

Drums

Synth

Bass

Synth

10

Drums

Synth

Bass

Synth

11

Drums

Synth

Bass

Synth

13

Drums

Synth

Bass

Synth

15

Drums

Synth

Bass

Synth

17

Drums

Synth

Bass

Synth

19

Drums

Synth

Bass

Synth

3

20

Drums

Synth

Bass

Synth

21

Drums

Synth

Bass

Synth

22

Drums

Synth

Bass

Synth

23

Drums

Synth

Bass

Synth

24

Drums

Synth

Bass

Synth

25

Drums

Synth

Bass

Synth

26

Drums

Synth

Bass

Synth

27

Drums

Synth

Bass

Synth

29

Drums

Synth

Bass

Synth

31

Drums

Synth

Bass

Synth

33

Drums

Synth

Bass

Synth

35

Drums

Synth

Bass

Horn

Melody

Strings

Synth

37

Drums

Bass

Horn

Melody

Strings

39

Bassoon

Drums

Bass

Horn

Melody

Strings

41

Drums

Bass

Horn

Melody

Strings

43

Bassoon

Drums

Bass

Horn

Melody

Strings

44

Bassoon

Drums

Synth

Bass

Synth

45

Drums

Synth

Bass

Synth

46

Drums

Synth

Bass

Synth

47

Drums

Synth

Bass

Synth

48

Drums

Synth

Bass

Synth

49

Drums

Synth

Bass

Synth

50

Drums

Synth

Bass

Synth

51

Drums

Synth

Bass

Synth

52

Drums

Synth

Bass

Synth

53

Drums

Synth

Bass

Synth

54

Drums

Synth

Bass

Synth

55

Drums

Synth

Bass

Synth

56

Drums

Synth

Bass

Synth

57

Drums

Synth

Bass

Synth

58

Drums

Synth

Bass

Synth

59

Drums

Synth

Bass

Horn

Melody

Strings

Synth

61

Drums

Bass

Horn

Melody

Strings

63

Bassoon

Drums

Bass

Horn

Melody

Strings

65

Drums

Bass

Horn

Melody

Strings

67

Bassoon

Drums

Synth

Bass

Rhodes

Horn

Rev Cymbal

Melody

Strings

Synth

69

Synth

Bass

Melody

Synth

70

Synth

Bass

Rhodes

Melody

Synth

71

Bassoon

Synth

Bass

Synth

72

Bassoon

Drums

Synth

Bass

Rhodes

Synth

73

Drums

Synth

Bass

Synth

74

Drums

Synth

Bass

Rhodes

Melody

Synth

75

Bassoon

Drums

Synth

Bass

Melody

Synth

76

Bassoon

Drums

Synth

Bass

Synth

77

Drums

Synth

Bass

Synth

78

Drums

Synth

Bass

Synth

79

Drums

Synth

Bass

Synth

80

Drums

Synth

Bass

Synth

81

Drums

Synth

Bass

Synth

82

Drums

Synth

Bass

Synth

83

Drums

Synth

Bass

Horn

Melody

Strings

Synth

85

Drums

Horn

Melody

Strings

87

Bassoon

Drums

Horn

Melody

Strings

89

Drums

Horn

Melody

Strings

91

Bassoon

Drums

Bass

Horn

Melody

Strings

93

Drums

Bass

Horn

Melody

Strings

95

Bassoon

Drums

Bass

Horn

Melody

Strings

97

Drums

Bass

Horn

Melody

Strings

99

Bassoon

Drums

Synth

Bass

Horn

Melody

Strings

Synth

101

Drums

Synth

Bass

Horn

Melody

Synth

103

Drums

Synth

Bass

Melody

Synth

105

Drums

Synth

Bass

Melody

Synth

107

Drums

Synth

Bass

Melody

Synth

108

Drums

Synth

Bass

Rhodes

Melody

Synth

110

Synth

Bass

Rhodes

Melody

Synth

111

Synth

Bass

Melody

Synth

Two double bar lines are positioned to the left of the first system.

112

Synth

Bass

Rhodes

Melody

Synth

Two double bar lines are positioned to the left of the second system.

113

Synth

Bass

Synth

114

Synth

Bass

Rhodes

Synth

115

Bassoon

Drums

Synth

Bass

Rhodes

Rev Cymbal

Melody

Strings

Synth

2 Unlimited - 2 unlimited no one

Bassoon

♩ = 133,002304

37

41 2 18

63 2

68 2 2

75 10

88 2 2

95 2

99 16 2

2 Unlimited - 2 unlimited no one

Drums

♩ = 133,002304

5

8

11

14

17

19

21

24

27

V.S.

Drums

Drums

V.S.

4

Drums

91

93

96

99

101

104

107

115

2 Unlimited - 2 unlimited no one

Synth

♩ = 133,002304

2

6

9

12

15

18

21

24

27

30

V.S.

77

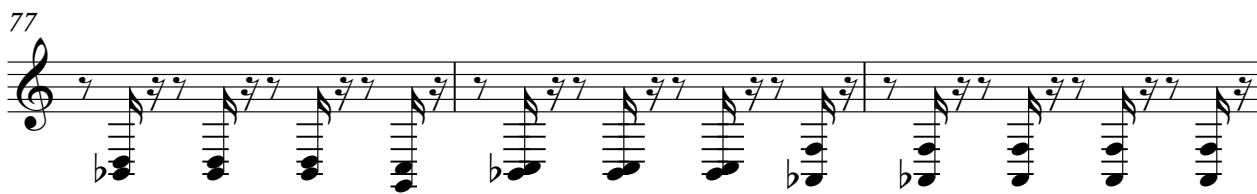

80

83

16

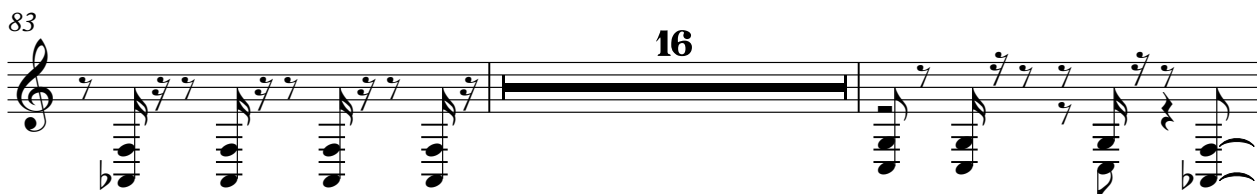

101

104

107

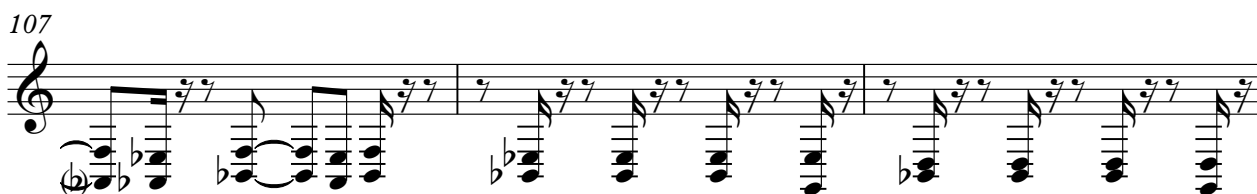

110

113

115

2

# 2 Unlimited - 2 unlimited no one

Bass

♩ = 133,002304

V.S.

83

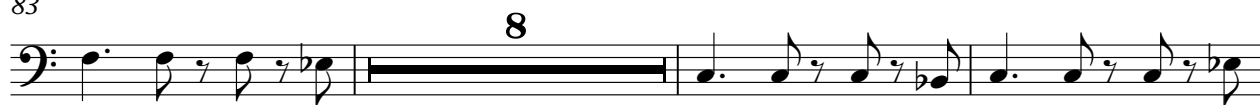

94

98

102

106

110

114

♩ = 133,002304

66 2

72

34

109

2 3 2

Horn

2 Unlimited - 2 unlimited no one

♩ = 133,002304

34

39

44 16

63

68 16

87

92

97 2 17

Rev Cymbal

2 Unlimited - 2 unlimited no one

♩ = 133,002304

63

67

49 2

2 Unlimited - 2 unlimited no one

Melody

♩ = 133,002304

34

39

44

16

63

68

3

3

75

8

87

92

96

101

106

110

2 Unlimited - 2 unlimited no one

Strings

♩ = 133,002304

34

41

16

64

16

87

96

17

2

2 Unlimited - 2 unlimited no one

Synth

♩ = 133,002304

2

5

7

9

11

14

17

19

21

23

V.S.

25

27

29

31

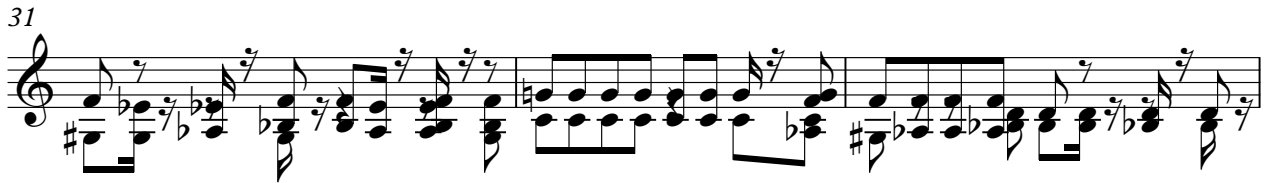

34

44

46

48

50

52

54

56

58

60

8

69

71

73

75

77

79

V.S.

81

83

16

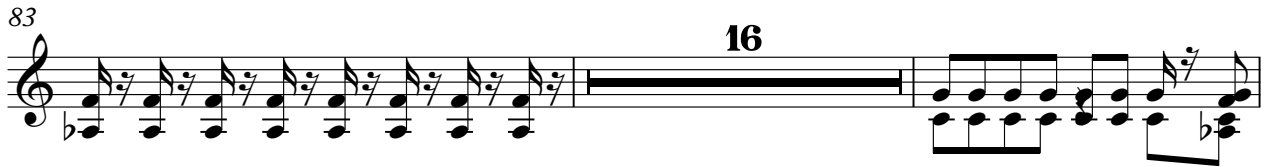

101

103

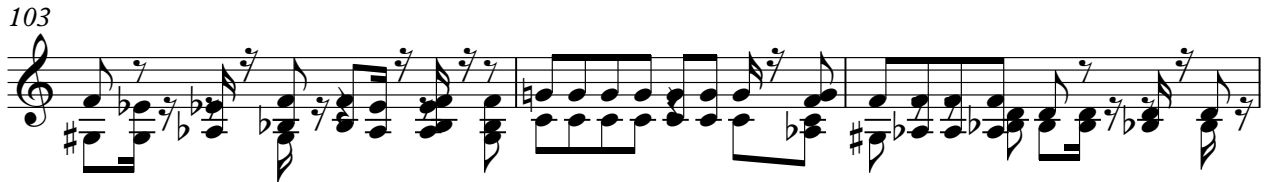

106

108

110

112

114

115

2

