

2 Unlimited - 2 unlimited twilight zone

♩ = 120,000000

Track 2

Track 6

Track 1

4

Track 2

Track 6

2

6

Track 10

Track 4

Track 2

Track 3

Track 6

8

Track 10

Track 4

Track 2

Track 6

10

Track 10

Track 4

Track 2

Track 6

12

Track 10

Track 4

Track 2

Track 6

14

Track 10

Track 4

Track 7

Track 2

Track 6

Track 5

18

Track 10

Track 7

Track 5

20

Track 10

Track 7

Track 5

22

Track 10

Track 4

Track 7

Track 2

Track 6

Track 5

28

Track 10

Track 4

Track 2

Track 6

30

Track 10

Track 4

Track 2

Track 6

Track 1

33

Track 2

Track 6

Track 10

Track 2

Track 6

Track 10

Track 4

Track 2

Track 6

37

Track 10

Track 4

Track 2

Track 6

39

41

Track 10

Track 4

Track 2

Track 6

43

Track 10

Track 4

Track 2

Track 6

45

Track 10

Track 4

Track 2

Track 6

47

Track 10

Track 4

Track 2

Track 6

49

Track 10

Track 4

Track 2

Track 6

51

Track 10

Track 4

Track 2

Track 6

53

Track 10

Track 4

Track 2

Track 6

55

Track 10

Track 4

Track 2

Track 6

57

Track 10

Track 4

Track 2

Track 6

59

Track 10

Track 4

Track 2

Track 6

Track 1

14

62

Track 2

Track 6

Track 1

64

Track 2

Track 6

66

Track 10

Track 4

Track 2

Track 6

68

Track 10

Track 4

Track 2

Track 6

70

Track 10

Track 4

Track 2

Track 6

72

Track 10

Track 4

Track 2

Track 6

Track 5

♩ = 117,299988 114,800011 14,300027 109,299979

74

Track 10

Track 4

Track 2

Track 6

Track 5

♩ = 117,299988 114,800011 14,300027 109,299979

77

♩ = 100,299973 ♩ = 104,299942 ♩ = 103,799945 ♩ = 98,300066 ♩ = 97,399927 ♩ = 85,900003 ♩ = 84,1

Track 10

Track 7

Track 5

♩ = 100,299973 ♩ = 104,299942 ♩ = 103,799945 ♩ = 98,300066 ♩ = 97,399927 ♩ = 85,900003 ♩ = 84,1

80

♩ = 78,900023 ♩ = 62,900015

Track 10

Track 7

Track 5

♩ = 78,900023 ♩ = 62,900015

Track 10

2 Unlimited - 2 unlimited twilight zone

♩ = 120,000000

5

9

13

18

22

26

29

5

36

40

44

48

52

56

60

68

72

76

♩ = 117,299988 115,800018 ♩ = 1:

♩ = 111,799910 = 109,200090 ♩ = 106,299970 = 104,299942 ♩ = 103,299945 = 98,300064

79 $\text{♩} = 97,399937$ $\text{♩} = 85,900066$ $\text{♩} = 875,900073$ $\text{♩} = 72,900016$ 3

Track 4

2 Unlimited - 2 unlimited twilight zone

♩ = 120,000000

6

11

23

28

38

43

48

53

58

67

72

♩ = 117, 29918, 29918, 3

76 = 111, 799109, 299078, 299078, 299103, 299095, 0e097, 209083, 509083, 509083, 509083 ♩ = 62, 909095
3

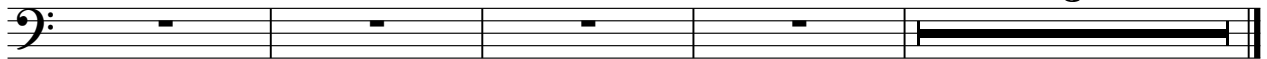

2 Unlimited - 2 unlimited twilight zone

Track 7

♩ = 120,000000

16

20

23

52

♩ = 117,219,530,830,800,710,299,799,998,300064

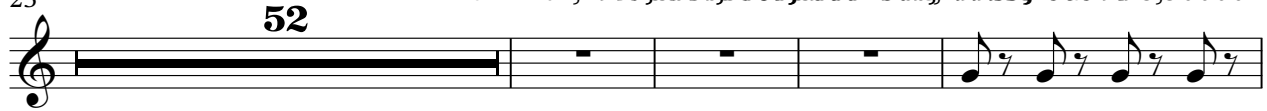

79

♩ = 97,399,937 ♩ = 85,900,066 ♩ = 87,900,033 ♩ = 62,900,096

Track 2

2 Unlimited - 2 unlimited twilight zone

♩ = 120,000000

2

5

8

11

14

8

24

27

29

2

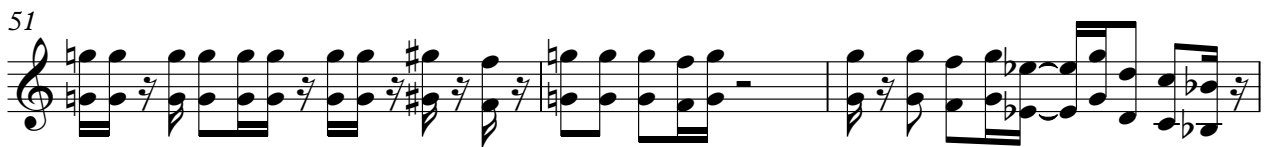
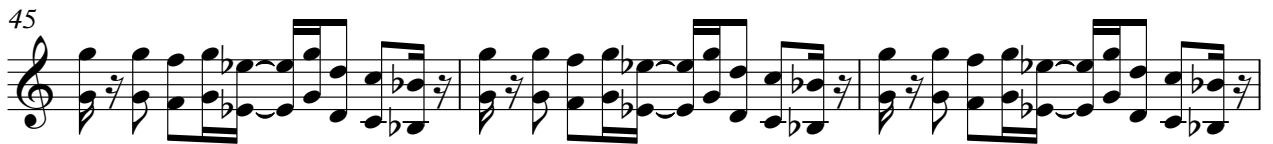
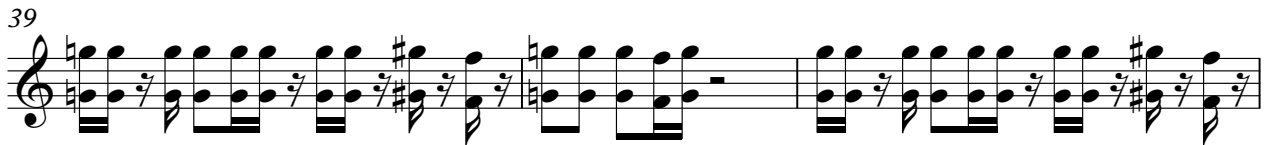

65

68

71

74

2 Unlimited - 2 unlimited twilight zone

Track6

♩ = 120,000000

33

35

38

41

43

46

49

51

54

57

59 

63 

65 

68 

71 

73 

76 = 111, 799109, 299078, 299069, 299103, 299995, 0e097, 209083, 508028, 500025 

Track 1

2 Unlimited - 2 unlimited twilight zone

$\text{♩} = 120,000000$

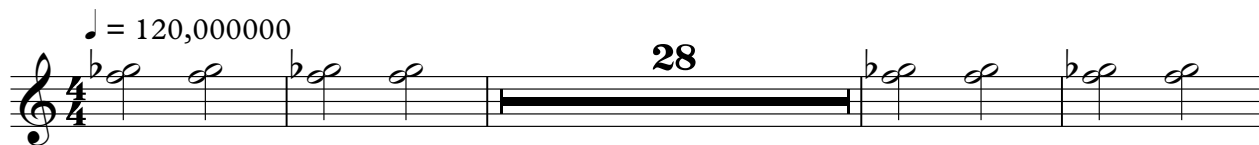

33

75 = 117,29113,50001,50001,29999,29103,29101,2999,29097,29983,50003,500025 $\text{♩} = 72,999975$

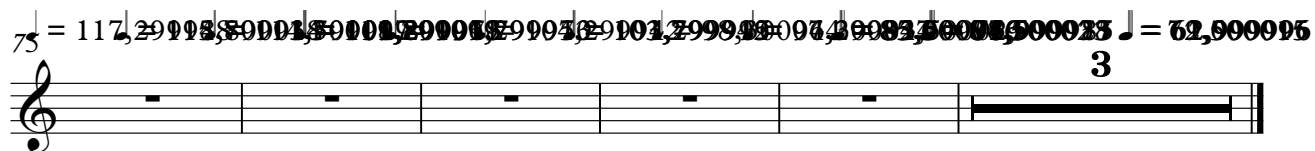

2 Unlimited - 2 unlimited twilight zone

Track 5

♩ = 120,000000

14

19

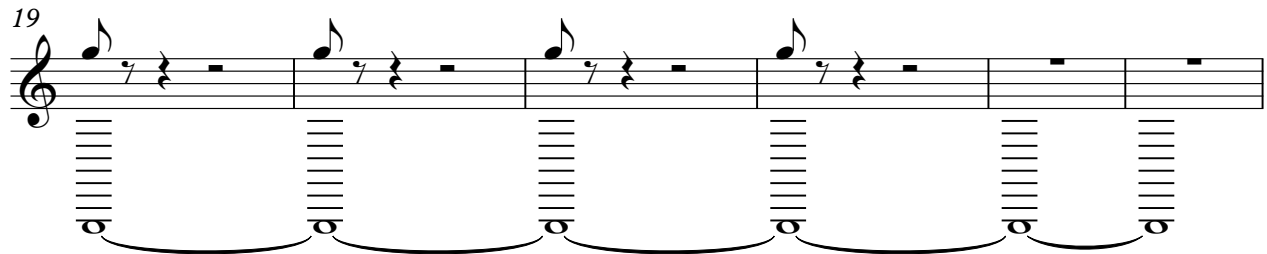

25

48 2

♩ = 117,29988115001370097899978

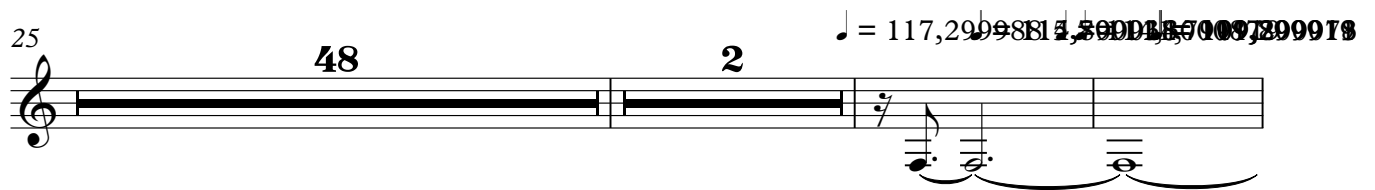

77

♩ = 106,79945919372999283942088300649190789995

