

# 2 Unlimited - Get Ready

♩ = 125,000000

♩ = 125,000000

7

Power Set

Power Set

Power Set

Saw Wave

Orch. Hit

Gun Shot

10

Power Set

Power Set

Power Set

Saw Wave

Picked Bass

Fingered Bass

Orch. Hit

13

16

19

Power Set

Power Set

Power Set

Saw Wave

Picked Bass

Fingered Bass

Orch. Hit

21

Power Set

Power Set

Power Set

Saw Wave

Picked Bass

Fingered Bass

Orch. Hit

23

Power Set

Power Set

Power Set

Saw Wave

Picked Bass

Fingered Bass

Orch. Hit

25

Power Set

Power Set

Power Set

Saw Wave

Picked Bass

Fingered Bass

Orch. Hit

28

Power Set

Power Set

Power Set

Saw Wave

Picked Bass

Fingered Bass

Orch. Hit

31

Power Set

Power Set

Power Set

Saw Wave

Picked Bass

Fingered Bass

Orch. Hit

34

Power Set

Power Set

Power Set

Saw Wave

Picked Bass

Fingered Bass

Strings

37

Power Set

Power Set

Power Set

Saw Wave

Picked Bass

Fingered Bass

Strings

40

Power Set

Power Set

Power Set

Saw Wave

Picked Bass

Fingered Bass

Strings

43

Power Set

Power Set

Power Set

Saw Wave

Picked Bass

Fingered Bass

Strings

46

49

52

Power Set

Power Set

Power Set

Saw Wave

Picked Bass

Fingered Bass

Orch. Hit

55

Power Set

Power Set

Power Set

Saw Wave

Picked Bass

Fingered Bass

Orch. Hit

58

Power Set

Power Set

Power Set

Saw Wave

Picked Bass

Fingered Bass

Orch. Hit

60

Power Set

Power Set

Power Set

Saw Wave

Picked Bass

Fingered Bass

Orch. Hit

62

Power Set

Power Set

Power Set

Saw Wave

Picked Bass

Fingered Bass

Orch. Hit

64

Power Set

Power Set

Power Set

Saw Wave

Picked Bass

Fingered Bass

Orch. Hit

66

Power Set

Power Set

Power Set

Saw Wave

Picked Bass

Fingered Bass

Orch. Hit

69

Power Set

Power Set

Power Set

Saw Wave

Picked Bass

Fingered Bass

Orch. Hit

72

Power Set

2 Unlimited - Get Ready

♩ = 125,000000

8

⊗

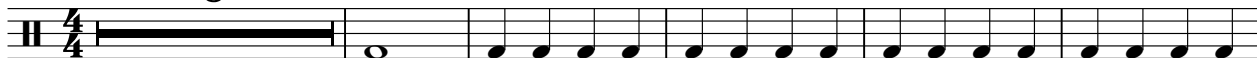

14

20

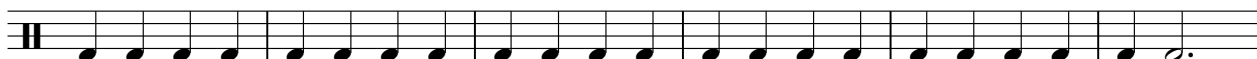

26

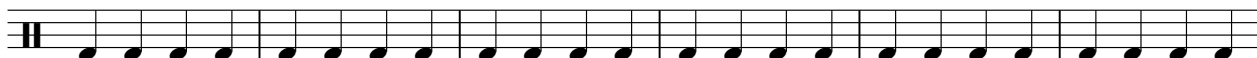

32

38

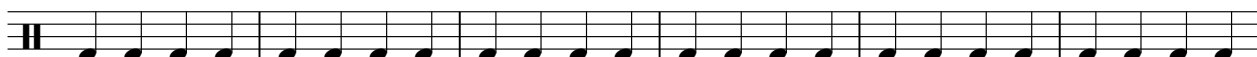

44

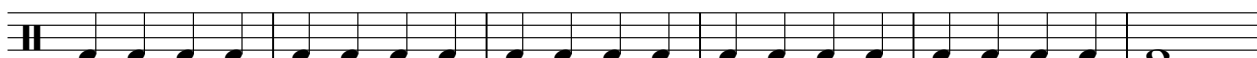

50

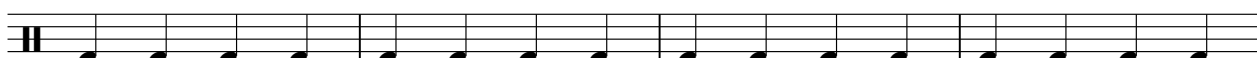

54

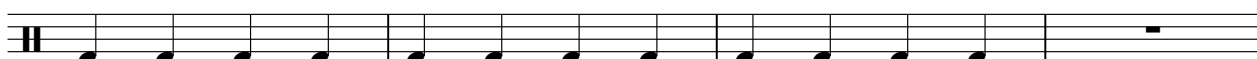

2

# Power Set

58

64

70

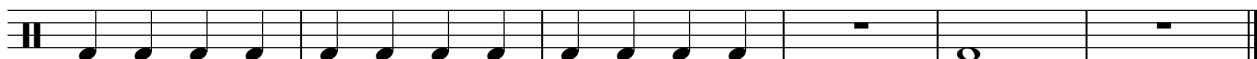

Power Set

2 Unlimited - Get Ready

♩ = 125,000000

4

8

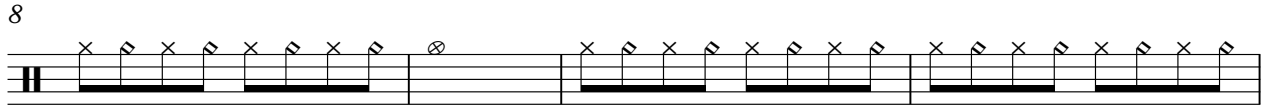

12

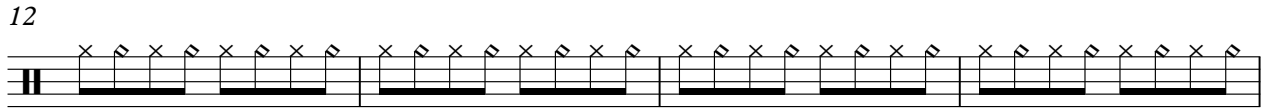

16

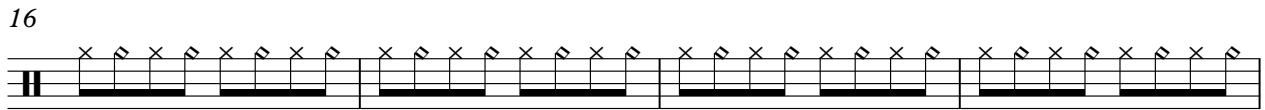

20

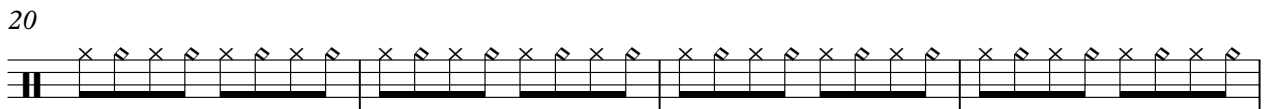

24

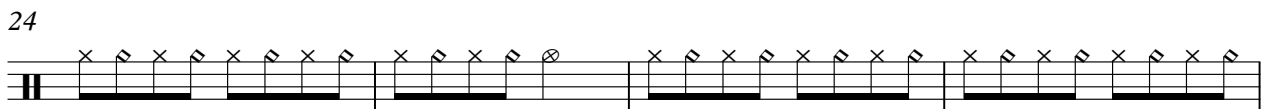

28

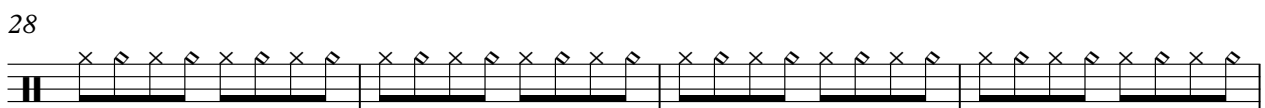

32

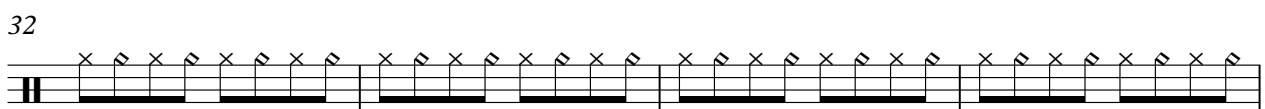

36

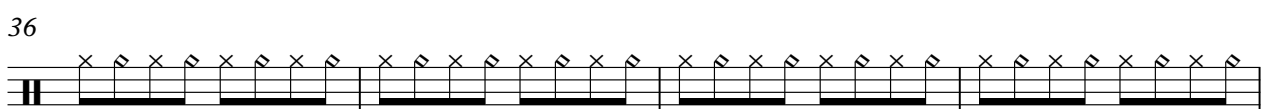

40

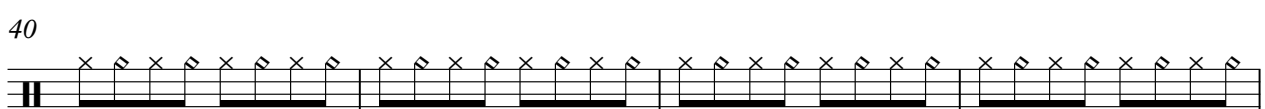

V.S.

2

# Power Set

44

48

52

56

60

64

68

71

Power Set

2 Unlimited - Get Ready

♩ = 125,000000

8

13

19

25

31

37

43

49

54

2

# Power Set

58

64

70

Saw Wave

2 Unlimited - Get Ready

♩ = 125,000000

4

7

10

13

16

19

22

25

28

V.S.

31

34

37

40

43

46

49

52

55

58

Saw Wave

61

64

67

70

73

Picked Bass

2 Unlimited - Get Ready

♩ = 125,000000  
9

13

17

21

24

27

30

34

38

42

46

50

54

58

61

64

67

# 2 Unlimited - Get Ready

## Fingered Bass

$\text{♩} = 125,000000$   
9

13

17

21

24

28

31

34

38

42

46

50

54

58

61

64

68

Fingered Bass

71

♩ = 125,000000

5

9

13

17

21

25

29

32

16

Strings

2 Unlimited - Get Ready

♩ = 125,000000

**33**

40

47

**24**

Gun Shot

2 Unlimited - Get Ready

♩ = 125,000000

**8** **64**

o o