

2 Unlimited - Let The Beat Control 1

♩ = 142,001755

DRUMS

FINGERDBAS

MELODY

CLAVINET

ORGAN 3

SYN BASS 1

♩ = 142,001755

SYN STR 1

ORCH.HIT

SYNBASS 1

STRINGS

DRUMS

6

CLAVINET

16

DRUMS

FINGERDBAS

MELODY

CLAVINET

ORGAN 3

SYNBRASS 1

DRUMS

19

DRUMS

FINGERDBAS

ORGAN 3

DRUMS

21

DRUMS

FINGERDBAS

ORGAN 3

DRUMS

23

DRUMS

FINGERDBAS

ORGAN 3

DRUMS

25

DRUMS

FINGERDBAS

ORGAN 3

SYNBRASS 1

DRUMS

27

DRUMS

FINGERDBAS

MELODY

SYN BASS 1

SYN STR 1

SYNBRASS 1

DRUMS

29

DRUMS

FINGERDBAS

MELODY

SYN BASS 1

SYN STR 1

DRUMS

31

DRUMS

FINGERDBAS

MELODY

SYN BASS 1

SYN STR 1

DRUMS

33

DRUMS

FINGERDBAS

MELODY

SYN BASS 1

SYN STR 1

DRUMS

35

DRUMS

FINGERDBAS

MELODY

ORGAN 3

SYN BASS 1

SYN STR 1

DRUMS

37

DRUMS

FINGERDBAS

ORGAN 3

DRUMS

39

DRUMS

FINGERDBAS

ORGAN 3

DRUMS

41

DRUMS

FINGERDBAS

ORGAN 3

DRUMS

43

DRUMS

FINGERDBAS

ORGAN 3

DRUMS

45

DRUMS

FINGERBAS

DRUMS

47

DRUMS

FINGERBAS

DRUMS

49

DRUMS

FINGERBAS

DRUMS

51

DRUMS

FINGERBAS

MELODY

CLAVINET

DRUMS

53

DRUMS

FINGERDBAS

MELODY

CLAVINET

DRUMS

55

DRUMS

FINGERDBAS

MELODY

CLAVINET

DRUMS

57

DRUMS

FINGERDBAS

MELODY

CLAVINET

DRUMS

59

DRUMS

FINGERDBAS

CLAVINET

ORGAN 3

DRUMS

61

DRUMS

ORGAN 3

DRUMS

64

DRUMS

FINGERDBAS

ORGAN 3

66

DRUMS

FINGERDBAS

ORGAN 3

68

DRUMS

FINGERDBAS

MELODY

SYN BASS 1

SYN STR 1

SYNBASS 1

DRUMS

71

DRUMS

FINGERDBAS

MELODY

SYN BASS 1

SYN STR 1

DRUMS

73

DRUMS

FINGERDBAS

MELODY

SYN BASS 1

SYN STR 1

DRUMS

75

DRUMS

FINGERDBAS

MELODY

SYN BASS 1

SYN STR 1

DRUMS

77

DRUMS

FINGERDBAS

MELODY

CLAVINET

SYN BASS 1

SYN STR 1

DRUMS

79

DRUMS

FINGERDBAS

CLAVINET

81

DRUMS

FINGERDBAS

MELODY

CLAVINET

83

DRUMS

FINGERDBAS

MELODY

CLAVINET

DRUMS

93

DRUMS

MELODY

ORGAN 3

STRINGS

DRUMS

96

DRUMS

ORGAN 3

DRUMS

99

DRUMS

FINGERDBAS

ORGAN 3

DRUMS

101

DRUMS

FINGERDBAS

ORGAN 3

103

DRUMS

FINGERDBAS

DRUMS

105

DRUMS

FINGERDBAS

DRUMS

107

DRUMS

FINGERDBAS

DRUMS

109

DRUMS

FINGERDBAS

DRUMS

111

113

115

117

DRUMS

FINGERDBAS

MELODY

CLAVINET

SYN BASS 1

SYN STR 1

DRUMS

120

DRUMS

FINGERDBAS

MELODY

SYN BASS 1

SYN STR 1

DRUMS

122 21

DRUMS

FINGERDBAS

MELODY

SYN BASS 1

SYN STR 1

DRUMS

124

DRUMS

FINGERDBAS

MELODY

SYN BASS 1

SYN STR 1

DRUMS

126

DRUMS

FINGERDBAS

MELODY

ORGAN 3

SYN BASS 1

SYN STR 1

DRUMS

128

DRUMS

FINGERDBAS

ORGAN 3

DRUMS

130

DRUMS

FINGERDBAS

ORGAN 3

DRUMS

131

DRUMS

FINGERDBAS

MELODY

ORCH.HIT

DRUMS

2 Unlimited - Let The Beat Control 1

DRUMS

♩ = 142,001755

8

11

13

15

18

20

22

24

27

31

V.S.

DRUMS

35

38

40

42

44

46

48

50

52

54

DRUMS

56

58

61

64

66

69

73

77

80

82

V.S.

DRUMS

84

87

90

92

97

100

102

104

106

108

110

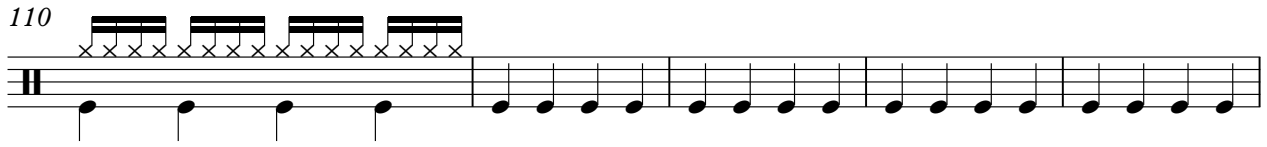

115

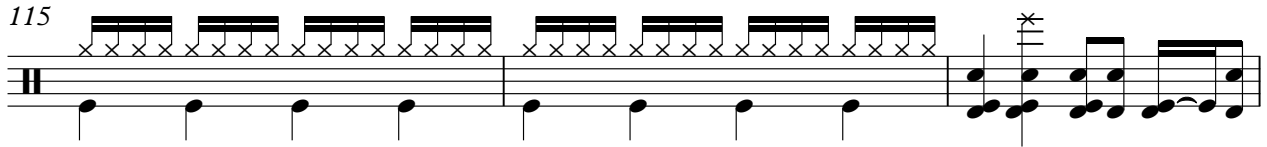

118

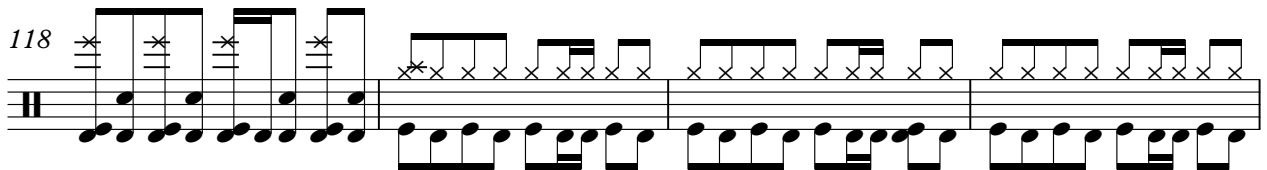

122

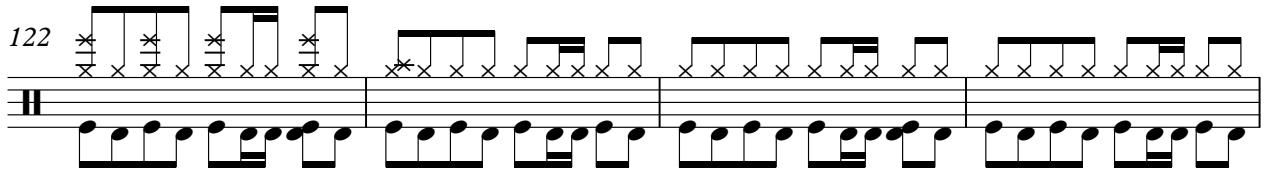

126

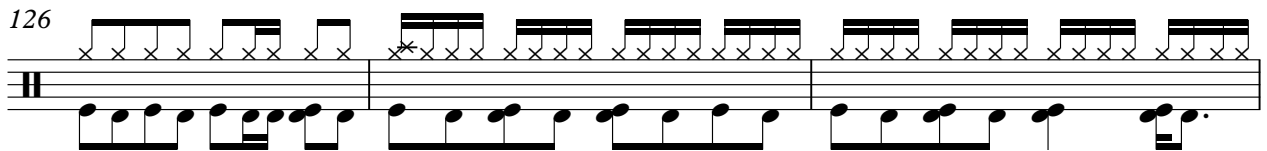

129

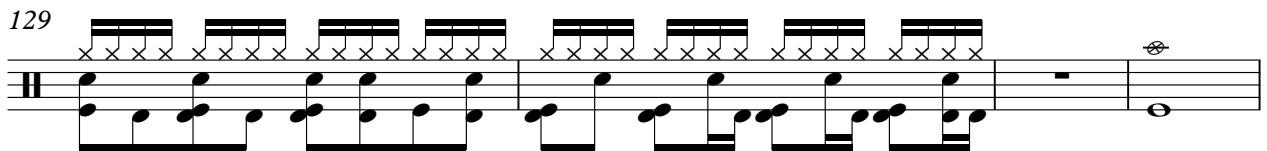

133

2

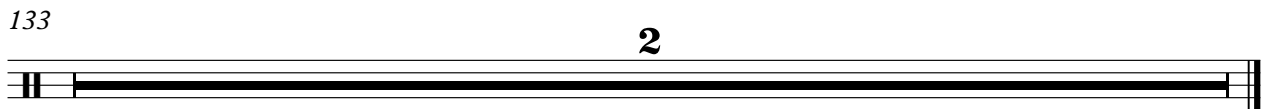

♩ = 142,001755

16

20

24

29

33

37

41

45

49

53

57

4

64

b

68

2

73

b

77

b

81

85

13

101

b

105

109

8

FINGERDBAS

120

124

128

133

2

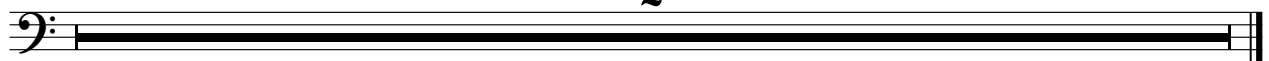

2 Unlimited - Let The Beat Control 1

MELODY

$\text{♩} = 142,001755$

2

6 4 2

14

17 11

31

35 16

53

56

58 11

2 MELODY

70

74

78 4

84 5

91

94 17

113

116

120

124

MELODY

3

127

4

133

2

CLAVINET

2 Unlimited - Let The Beat Control 1

♩ = 142,001755

4

9

13

17

34

34

53

57

18

18

CLAVINET

78

82

86

25

25

114

117

14

14

133

2

ORGAN 3

2 Unlimited - Let The Beat Control 1

♩ = 142,001755

16

16

20

23

10

10

36

39

42

16

16

60

63

66

95

98

101

ORGAN 3

3

127

130

SYN BASS 1

2 Unlimited - Let The Beat Control 1

♩ = 142,001755

26

30

33

36

34

72

75

78

41

121

124

126

6

2

SYN BASS 1

133

2

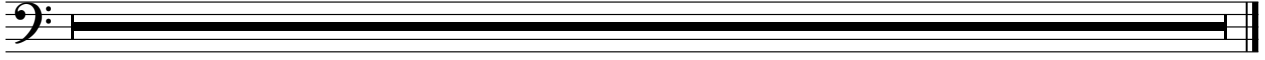

♩ = 142,001755

26

32

34

71

78

41

123

6

133

2

♩ = 142,001755

130

133

2

$\text{♩} = 142,001755$

8

14

9

26

40

68

63

133

2

STRINGS

2 Unlimited - Let The Beat Control 1

♩ = 142,001755

84

88

92

38

133

2

DRUMS

2 Unlimited - Let The Beat Control 1

♩ = 142,001755

8

11

13

15

18

20

22

24

26

29

V.S.

DRUMS

51

53

55

57

59

61

63

65

67

70

V.S.

DRUMS

DRUMS

92

95

97

99

101

103

105

107

109

111

V.S.
