

2 Unlimited - Maximum Overdrive 2

♩ = 131,001511

Alto Saxophone

Percussion

Jazz Guitar

Alto

Percussive Organ

Synth Bass

Lead 1 (Square)

Lead 2 (Sawtooth)

Lead 3 (Calliope)

FX 5 (Brightness)

Helicopter

Helicopter

Helicopter

Helicopter

Gunshot

Copyright © 1994 by C.C. Music Production

♩ = 131,001511

4

Alto Sax.

A.

Two double bar lines are positioned to the left of the staff.

This block contains the first system of music, measures 4 and 5. The Alto Saxophone part (top staff) begins with a quarter note G4, followed by eighth notes A4, B4, and C5, then a quarter note B4, eighth notes A4 and G4, and finally a quarter rest. The Acoustic Bass part (bottom staff) features a complex rhythmic pattern with eighth and sixteenth notes, including accidentals like sharps and flats.

6

Alto Sax.

A.

Two double bar lines are positioned to the left of the staff.

This block contains the second system of music, measures 6 and 7. The Alto Saxophone part continues with eighth notes B4, A4, G4, and F4, followed by a quarter note E4, eighth notes D4 and C4, and a quarter rest. The Acoustic Bass part continues with its complex rhythmic accompaniment.

8

Alto Sax.

A.

Two double bar lines are positioned to the left of the staff.

This block contains the third system of music, measures 8 and 9. The Alto Saxophone part has eighth notes B4, A4, G4, and F4, followed by a quarter note E4, eighth notes D4 and C4, and a quarter rest. The Acoustic Bass part continues with its complex rhythmic accompaniment.

10

Alto Sax.

J. Gtr.

A.

FX 5

Heli.

Heli.

This block contains the fourth system of music, measures 10 through 14. The Alto Saxophone part (top staff) has a quarter note B4, eighth notes A4 and G4, a quarter note F4, and then rests for the remainder of the system. The J. Gtr. part (second staff) has rests for all measures. The Acoustic Bass part (third staff) has a quarter note B4, eighth notes A4 and G4, a quarter note F4, and then rests. The FX 5 part (fourth staff) has a sustained chord of B4, A4, G4, and F4. The Heli. parts (fifth and sixth staves) have rests for all measures.

15

Perc.

J. Gtr.

Perc. Organ

S. Bass

Lead 2

17

Perc.

Perc. Organ

S. Bass

Lead 2

19

Perc.

Perc. Organ

S. Bass

Lead 2

21

Perc.

Perc. Organ

S. Bass

Lead 2

23

Perc.

Perc. Organ

S. Bass

Lead 1

Lead 2

25

Perc.

Perc. Organ

S. Bass

Lead 1

Lead 2

27

Perc.

Perc. Organ

S. Bass

Lead 1

Lead 2

Heli.

29

Alto Sax.

Perc.

A.

Perc. Organ

S. Bass

Lead 1

Lead 2

Heli.

31

Alto Sax.

Perc.

A.

S. Bass

Lead 2

33

Alto Sax.

Perc.

A.

S. Bass

Lead 2

34

Alto Sax.

Perc.

A.

S. Bass

Lead 2

36

Alto Sax.

Perc.

A.

S. Bass

Lead 2

38

Alto Sax.

Perc.

A.

Perc. Organ

S. Bass

Lead 1

Lead 2

40

Perc.

Perc. Organ

S. Bass

Lead 1

Lead 2

Lead 3

42

Perc.

Perc. Organ

S. Bass

Lead 1

Lead 2

Lead 3

Heli.

44

Perc.

Perc. Organ

S. Bass

Lead 1

Lead 2

Heli.

46

Perc.

J. Gtr.

Perc. Organ

S. Bass

Lead 1

Lead 2

Lead 3

Heli.

48

Perc.

J. Gtr.

S. Bass

Lead 2

Lead 3

50

Perc.

S. Bass

Lead 2

Lead 3

52

Perc.

S. Bass

Lead 2

Lead 3

54

Perc.

S. Bass

Lead 2

Lead 3

56

Perc.

Perc. Organ

S. Bass

Lead 2

Heli.

58

Perc.

Perc. Organ

S. Bass

Lead 2

Lead 3

Heli.

Heli.

60

Perc.

Perc. Organ

Lead 3

Gun.

62

Perc.

Perc. Organ

Lead 3

63 Perc. Perc. Organ Lead 1

64 Perc. Perc. Organ Lead 3 Gun.

66

Alto Sax.

Perc.

J. Gtr.

A.

Perc. Organ

Lead 3

Heli.

Gun.

68

Alto Sax.

Perc.

J. Gtr.

A.

S. Bass

Lead 2

70

Alto Sax.

Perc.

A.

S. Bass

Lead 2

71

Alto Sax.

Perc.

A.

S. Bass

Lead 2

73

Alto Sax.

Perc.

A.

S. Bass

Lead 2

75

Alto Sax.

Perc.

A.

Perc. Organ

S. Bass

Lead 1

Lead 2

77

Perc.

Perc. Organ

S. Bass

Lead 1

Lead 2

Lead 3

79

Perc.

Perc. Organ

S. Bass

Lead 1

Lead 2

Lead 3

Heli.

81

Perc.

Perc. Organ

S. Bass

Lead 1

Lead 2

Heli.

83

85

87

Perc. S. Bass Lead 2 Lead 3

89

Perc. S. Bass Lead 2 Lead 3

91

Perc. S. Bass Lead 2 Lead 3

93

Perc.

Perc. Organ

S. Bass

Lead 2

Heli.

95

Perc.

Perc. Organ

S. Bass

Lead 2

Lead 3

Heli.

97

Alto Sax.

Perc.

A.

Lead 2

Double bar line

99

Alto Sax.

Perc.

Lead 1

Lead 2

Double bar line

101

Perc.

Lead 2

Heli.

103

Alto Sax.

Perc.

J. Gtr.

A.

Lead 2

Lead 3

Heli.

105

Alto Sax.

Perc.

J. Gtr.

A.

S. Bass

Lead 2

107

Alto Sax.

Perc.

A.

S. Bass

Lead 2

108

Alto Sax.

Perc.

A.

S. Bass

Lead 2

110

Alto Sax.

Perc.

A.

S. Bass

Lead 2

112

Alto Sax.

Perc.

A.

Perc. Organ

S. Bass

Lead 1

Lead 2

114

Perc.

Perc. Organ

S. Bass

Lead 1

Lead 2

Lead 3

116

Perc.

Perc. Organ

S. Bass

Lead 1

Lead 2

Lead 3

Heli.

118

Perc. 

Perc. Organ 

S. Bass 

Lead 1 

Lead 2 

Heli. 

120

Perc.

Perc. Organ

S. Bass

Lead 1

Lead 2

Lead 3

Heli.

121

Heli.

Heli.

2 Unlimited - Maximum Overdrive 2

Alto Saxophone

♩ = 131,001511

5

9 18

31

35

39 27

69

73

77 20

99 3

Alto Saxophone

104

108

111

122

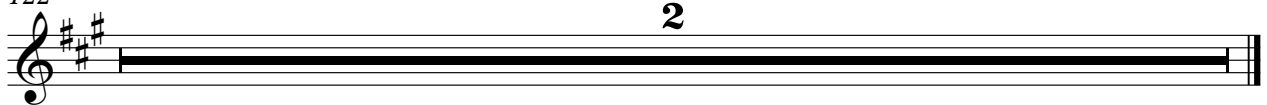

2 Unlimited - Maximum Overdrive 2

Percussion

♩ = 131,001511

13

16

18

20

22

24

26

28

30

32

V.S.

Percussion

55

57

60

62

64

66

69

71

73

75

V.S.

Percussion

77

79

81

83

86

88

90

92

94

97

99

101

103

106

108

110

112

114

116

118

V.S.

6

Percussion

120

122

2

♩ = 131,001511

13 31

48

18 15

84

18

104

16

122

2

67

70

72

75

98

105

107

109

111

122

Percussive Organ

2 Unlimited - Maximum Overdrive 2

♩ = 131,001511

14

18

22

26

30

8

41

45

9

Percussive Organ

56

60

62

64

66

76

80

84

96

16

115

118

122

2

48

52

56

60

71

75

79

83

88

92

96

8

107

111

115

118

122

2

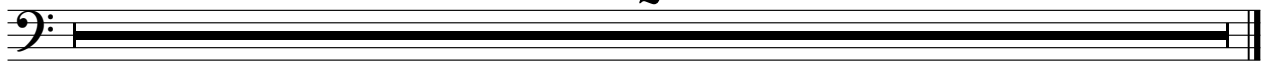

2 Unlimited - Maximum Overdrive 2

Lead 1 (Square)

♩ = 131,001511

22

26

30

8

41

45

16

63

12

78

82

16

100

12

2

Lead 1 (Square)

113

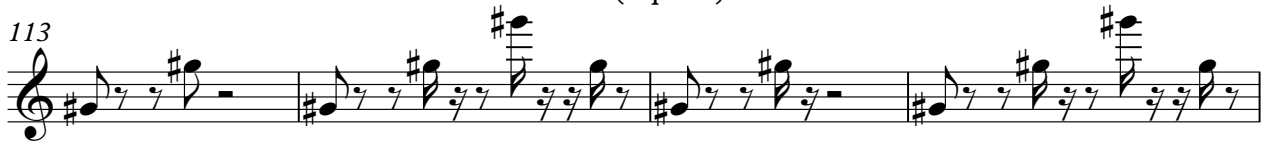

117

120

Lead 2 (Sawtooth)

Lead 2 (Sawtooth)

2 Unlimited - Maximum Overdrive 2

Lead 3 (Calliope)

♩ = 131,001511

38

42

4

48

51

54

3

59

64

67

10

79

4

FX 5 (Brightness)

2 Unlimited - Maximum Overdrive 2

♩ = 131,001511

10

14

107

122

2

Helicopter

2 Unlimited - Maximum Overdrive 2

♩ = 131,001511

11 107

122

2

Helicopter

2 Unlimited - Maximum Overdrive 2

♩ = 131,001511

4/4

12

12

30

12

9

56

7

12

80

9

96

4

13

117

122

2

Helicopter

2 Unlimited - Maximum Overdrive 2

♩ = 131,001511

58

61

122

2

Helicopter

2 Unlimited - Maximum Overdrive 2

♩ = 131,001511

120

4/4

7

7

122

122

7

7

Gunshot

2 Unlimited - Maximum Overdrive 2

♩ = 131,001511

58

62

3

55

122

2