

2 Unlimited - No Limit 1

♩ = 141,000641

DRUMS

JAZZ GTR

OVERDRIVE

DISTORTION

#SYNBASS 3

SYN BASS 2

CALLIOPE

♩ = 141,000641

STRINGS

7

DRUMS

DISTORTION

#SYNBASS 3

10

DRUMS

DISTORTION

#SYNBASS 3

13

DRUMS

DISTORTION

T
A
B

#SYNBASS 3

T
A
B

SYN BASS 2

Two systems of musical notation for measures 13 and 14. Each system includes a drum staff, a distortion guitar staff with tablature, a #SYNBASS 3 staff with tablature, and a SYN BASS 2 staff with a bass line. The distortion and #SYNBASS 3 parts are identical in both systems, with a consistent 1-1-1-4-1-4 pattern. The SYN BASS 2 part is also identical in both systems, featuring a steady eighth-note bass line.

15

DRUMS

DISTORTION

T
A
B

#SYNBASS 3

T
A
B

SYN BASS 2

Two systems of musical notation for measures 15 and 16. The drum, distortion, and #SYNBASS 3 parts are identical to the previous system. The SYN BASS 2 part changes in the second system, with the second measure containing a chromatic descending line: G4, F4, E4, D4, C4, B3, A3, G3.

17

DRUMS

DISTORTION

T
A
B

#SYNBASS 3

T
A
B

SYN BASS 2

Two systems of musical notation for measures 17 and 18. All parts (drums, distortion, #SYNBASS 3, and SYN BASS 2) are identical to the previous system.

19

DRUMS

DISTORTION

T
A
B

#SYNBASS 3

T
A
B

SYN BASS 2

Two systems of musical notation for measures 19 and 20. The drum, distortion, and #SYNBASS 3 parts are identical to the previous system. The SYN BASS 2 part changes in the second system, with the second measure containing a chromatic descending line: G4, F4, E4, D4, C4, B3, A3, G3.

21

DRUMS

OVERDRIVE

SYN BASS 2

CALLIOPE

23

DRUMS

OVERDRIVE

SYN BASS 2

CALLIOPE

25

DRUMS

OVERDRIVE

SYN BASS 2

CALLIOPE

27

DRUMS

OVERDRIVE

SYN BASS 2

CALLIOPE

29

DRUMS

DISTORTION

#SYNBASS 3

SYN BASS 2

31

DRUMS

DISTORTION

#SYNBASS 3

SYN BASS 2

33

DRUMS

DISTORTION

#SYNBASS 3

SYN BASS 2

35

DRUMS

DISTORTION

#SYNBASS 3

SYN BASS 2

37

DRUMS

JAZZ GTR

SYN BASS 2

39

DRUMS

JAZZ GTR

SYN BASS 2

41

DRUMS

JAZZ GTR

SYN BASS 2

43

DRUMS

JAZZ GTR

SYN BASS 2

45

DRUMS

JAZZ GTR

SYN BASS 2

STRINGS

47

DRUMS

JAZZ GTR

SYN BASS 2

STRINGS

49

DRUMS

JAZZ GTR

SYN BASS 2

STRINGS

51

DRUMS

JAZZ GTR

SYN BASS 2

STRINGS

53

DRUMS

DISTORTION

#SYNBASS 3

SYN BASS 2

55

DRUMS

DISTORTION

#SYNBASS 3

SYN BASS 2

57

DRUMS

DISTORTION

TAB

A B 1 1 1 4 1 4 1 1 1 4 1 4

#SYNBASS 3

TAB

A B 1 1 1 4 1 4 1 1 1 4 1 4

SYN BASS 2

Two double bar lines separate this system from the next.

59

DRUMS

DISTORTION

TAB

A B 1 1 1 4 1 4 6 6 2 6 2 4

#SYNBASS 3

TAB

A B 1 1 1 4 1 4 6 6 2 6 2 4

SYN BASS 2

Two double bar lines separate this system from the next.

62

DRUMS

SYN BASS 2

Two double bar lines separate this system from the next.

64

DRUMS

SYN BASS 2

Two double bar lines separate this system from the next.

66

DRUMS

SYN BASS 2

68

DRUMS

SYN BASS 2

70

DRUMS

DISTORTION

#SYNBASS 3

SYN BASS 2

72

DRUMS

DISTORTION

#SYNBASS 3

SYN BASS 2

74

DRUMS

DISTORTION

#SYNBASS 3

SYN BASS 2

76

DRUMS

DISTORTION

A B 1 1 1 4 1 4 6 6 2 6 2 4

#SYNBASS 3

A B 1 1 1 4 1 4 6 6 2 6 2 4

SYN BASS 2

78

DRUMS

SYN BASS 2

80

DRUMS

SYN BASS 2

82

DRUMS

SYN BASS 2

84

DRUMS

SYN BASS 2

86

DRUMS

OVERDRIVE

SYN BASS 2

CALLIOPE

88

DRUMS

OVERDRIVE

SYN BASS 2

CALLIOPE

90

DRUMS

OVERDRIVE

SYN BASS 2

CALLIOPE

92

DRUMS

OVERDRIVE

SYN BASS 2

CALLIOPE

94

DRUMS

JAZZ GTR

96

DRUMS

JAZZ GTR

SYN BASS 2

99

DRUMS

JAZZ GTR

SYN BASS 2

101

DRUMS

JAZZ GTR

SYN BASS 2

STRINGS

103

DRUMS

JAZZ GTR

STRINGS

105

DRUMS

JAZZ GTR

STRINGS

107

DRUMS

JAZZ GTR

STRINGS

109

DRUMS

JAZZ GTR

STRINGS

112

DRUMS

JAZZ GTR

STRINGS

115

DRUMS

JAZZ GTR

STRINGS

117

DRUMS

JAZZ GTR

OVERDRIVE

DISTORTION

#SYNBASS 3

SYN BASS 2

CALLIOPE

STRINGS

119

DRUMS

JAZZ GTR

OVERDRIVE

DISTORTION

#SYNBASS 3

SYN BASS 2

CALLIOPE

STRINGS

121

DRUMS

JAZZ GTR

OVERDRIVE

DISTORTION

#SYNBASS 3

SYN BASS 2

CALLIOPE

STRINGS

123

DRUMS

JAZZ GTR

OVERDRIVE

DISTORTION

#SYNBASS 3

SYN BASS 2

CALLIOPE

STRINGS

125

DRUMS

JAZZ GTR

OVERDRIVE

DISTORTION

#SYNBASS 3

SYN BASS 2

CALLIOPE

STRINGS

2 Unlimited - No Limit 1

DRUMS

♩ = 141,000641

6

V.S.

29

31

33

35

37

39

41

43

45

47

DRUMS

49

51

53

55

57

59

62

64

66

68

V.S.

DRUMS

DRUMS

90

92

94

96

99

101

103

105

107

109

V.S.

114

116

118

120

122

124

125

♩ = 141,000641

35

39

43

46

50

41

94

98

102

106

110

2

JAZZ GTR

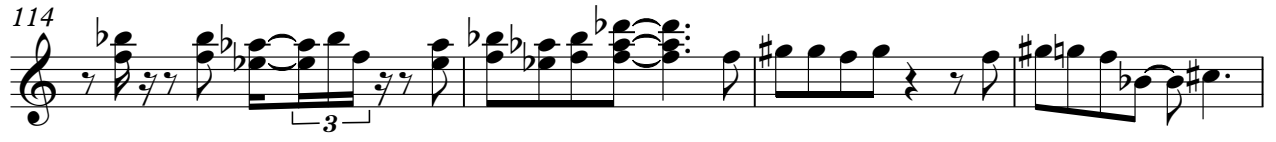

118

123

OVERDRIVE

2 Unlimited - No Limit 1

♩ = 141,000641

19

23

27

57

86

90

94

23

122

2 **2**

2 Unlimited - No Limit 1

DISTORTION

♩ = 141,000641

2

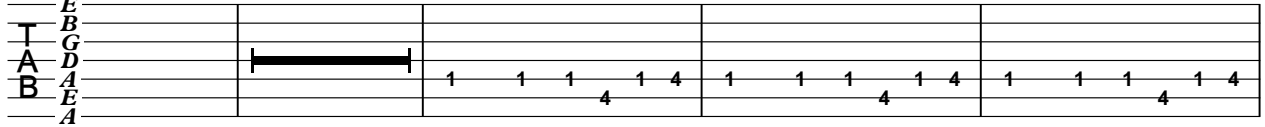

7

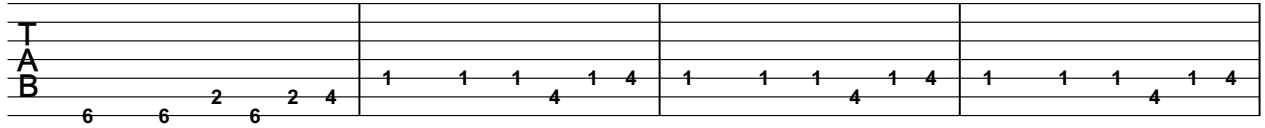

11

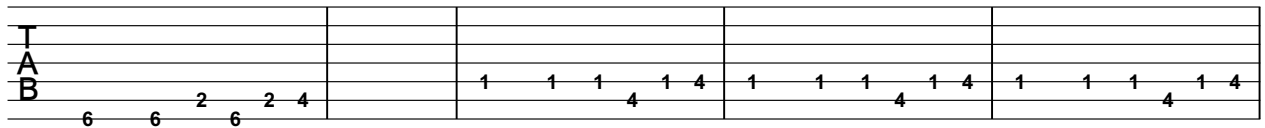

16

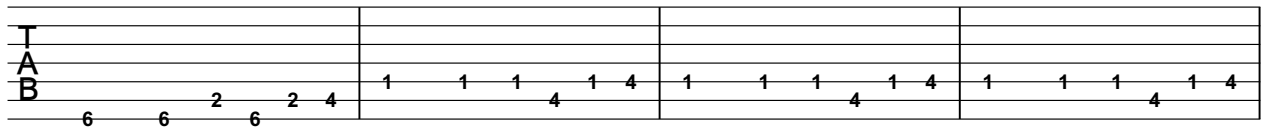

20

8

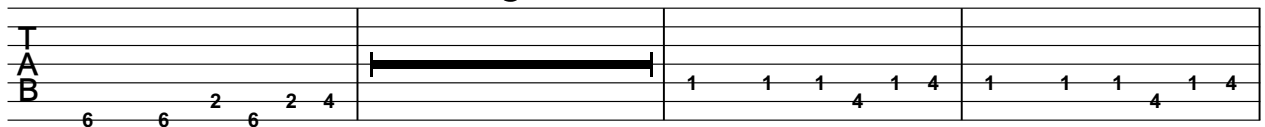

31

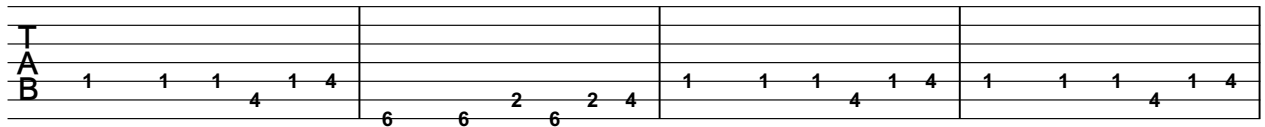

35

16

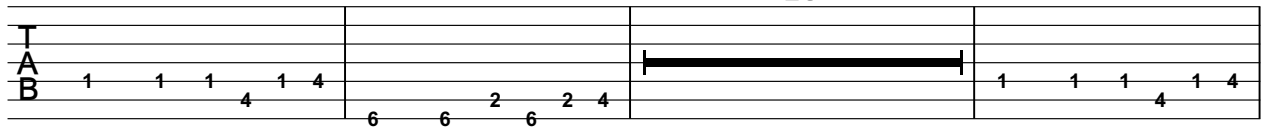

54

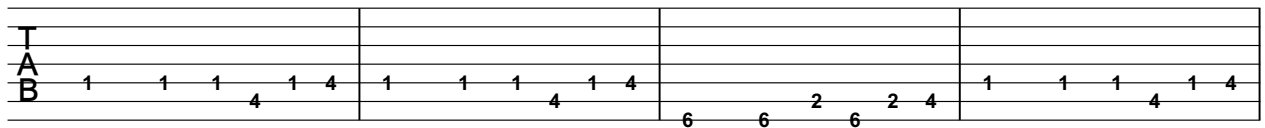

58

9

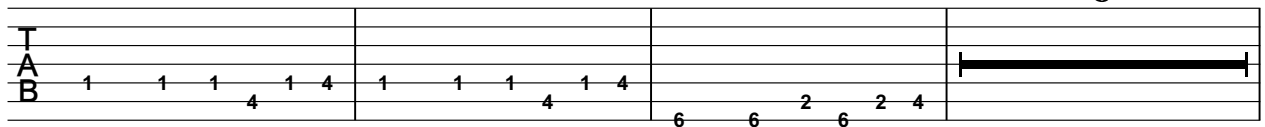

2 70

DISTORTION

T				
A				
B	1 1 1 4 1 4	1 1 1 4 1 4	1 1 1 4 1 4	6 6 2 6 2 4

74

T				
A				
B	1 1 1 4 1 4	1 1 1 4 1 4	1 1 1 4 1 4	6 6 2 6 2 4

78

39

T				
A	-----			
B	-----			1 1 1 4 1 4 1 1 1 4 1 4

120

T				
A				
B	1 1 1 4 1 4	6 6 2 6 2 4	1 1 1 4 1 4	1 1 1 4 1 4

124

2

T				
A				
B	1 1 1 4 1 4	6 6 2 6 2 4	1	-----

2 Unlimited - No Limit 1

#SYNBASS 3

♩ = 141,000641

2

E
T B
A G
B D
A E
A

1 1 1 4 1 4 1 1 1 4 1 4 1 1 1 4 1 4

7

6 6 2 6 2 4 1 1 1 4 1 4 1 1 1 4 1 4 1 1 1 4 1 4

11

6 6 2 6 2 4 1 1 1 4 1 4 1 1 1 4 1 4 1 1 1 4 1 4

16

6 6 2 6 2 4 1 1 1 4 1 4 1 1 1 4 1 4 1 1 1 4 1 4

20

8

6 6 2 6 2 4 1 1 1 4 1 4 1 1 1 4 1 4

31

1 1 1 4 1 4 6 6 2 6 2 4 1 1 1 4 1 4 1 1 1 4 1 4

35

16

1 1 1 4 1 4 6 6 2 6 2 4 1 1 1 4 1 4

54

1 1 1 4 1 4 1 1 1 4 1 4 6 6 2 6 2 4 1 1 1 4 1 4

58

9

1 1 1 4 1 4 1 1 1 4 1 4 6 6 2 6 2 4

2 70

#SYNBASS 3

T				
A				
B	1 1 1 4 1 4	1 1 1 4 1 4	1 1 1 4 1 4	6 6 2 6 2 4

74

T				
A				
B	1 1 1 4 1 4	1 1 1 4 1 4	1 1 1 4 1 4	6 6 2 6 2 4

78

39

T				
A	-----			
B			1 1 1 4 1 4	1 1 1 4 1 4

120

T				
A				
B	1 1 1 4 1 4	6 6 2 6 2 4	1 1 1 4 1 4	1 1 1 4 1 4

124

2

T				
A				
B	1 1 1 4 1 4	6 6 2 6 2 4	1	-----

SYN BASS 2

2 Unlimited - No Limit 1

♩ = 141,000641

11

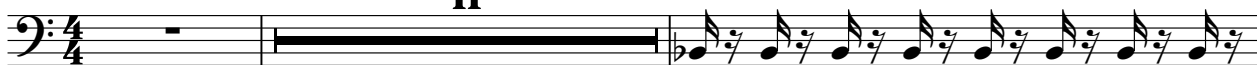

14

16

18

20

22

24

26

28

30

V.S.

32

34

36

38

40

42

44

46

48

50

52

54

56

58

60

63

65

67

69

71

V.S.

73

75

77

79

81

83

85

87

89

91

93

4

99

101

15

118

120

122

124

126

2

CALLIOPE

2 Unlimited - No Limit 1

♩ = 141,000641

19

23

27

57

86

90

94

23

122

2 **2**

STRINGS

2 Unlimited - No Limit 1

♩ = 141,000641

43

50

49

105

114

121

2 2
