

2 Unlimited - No Limit 3

♩ = 120,000000
Lead Bs 2

Trombone	♩ = 120,000000	Lead Bs 2	
Percussion	4/4	Ride Bell	
Percussion	4/4	Clsd HiHa	
Percussion	4/4	Pedal HiH	
Percussion	4/4	Ride	
Percussion	4/4	Snare	
Percussion	4/4	Kick	
Triangle	4/4	Triangle	
Handclap	4/4	Clap	
Cowbell	4/4	CowBell	
Tambourine	4/4	Tambourin	
Flexatone	4/4	Lead Bass	
Synth Bass	4/4	IntroBass	

12

- Tbn.** (Tuba): Bass clef, starts with a triplet of eighth notes.
- Tri.** (Triangle): Treble clef, rhythmic accompaniment.
- H.C.** (Hi-Cymbal): Treble clef, rhythmic accompaniment.
- Cow.** (Cowbell): Treble clef, rhythmic accompaniment.
- Tamb.** (Tambourine): Treble clef, rhythmic accompaniment.
- Flex.** (Flexatone): Treble clef, starts with a triplet of eighth notes.
- S. Bass** (Soprano Bass): Bass clef, starts with a triplet of eighth notes.
- Lead 1** and **Lead 8**: Treble clef, melodic lines with triplets.

20

Perc. Perc. Perc. Perc. Tri. Cow. Tamb. S. Bass Syn. Str. Pad 3 FX 5

22

24

28

30

32

34

Perc. (Staff 1): Measure 34 has a quarter note, a dotted quarter note, and a triplet of eighth notes. Measure 35 has a quarter note, a dotted quarter note, and a quarter note.

Perc. (Staff 2): Measure 34 has a triplet of eighth notes, a quarter note, and a triplet of eighth notes. Measure 35 has a triplet of eighth notes, a quarter note, and a triplet of eighth notes.

Perc. (Staff 3): Measure 34 has a quarter note, a dotted quarter note, and a triplet of eighth notes. Measure 35 has a quarter note, a dotted quarter note, and a quarter note.

Perc. (Staff 4): Measure 34 has a quarter note, a dotted quarter note, and a quarter note. Measure 35 has a quarter note, a dotted quarter note, and a quarter note.

Perc. (Staff 5): Measure 34 has a quarter note, a dotted quarter note, and a quarter note. Measure 35 has a quarter note, a dotted quarter note, and a quarter note.

H.C. (Staff 6): Measure 34 has a quarter note, a dotted quarter note, and a triplet of eighth notes. Measure 35 has a quarter note, a dotted quarter note, and a triplet of eighth notes.

Tamb. (Staff 7): Measure 34 has a quarter note, a dotted quarter note, and a quarter note. Measure 35 has a quarter note, a dotted quarter note, and a quarter note.

S. Bass (Staff 8): Measure 34 has a quarter note, a dotted quarter note, and a quarter note. Measure 35 has a quarter note, a dotted quarter note, and a quarter note.

40

42

44

- Tbn.** (Tuba): Bass clef, featuring eighth and sixteenth notes with triplet markings.
- Perc.** (Percussion): Snare drum, featuring eighth notes with triplet markings.
- Perc.** (Percussion): Conga, featuring eighth notes with triplet markings.
- Perc.** (Percussion): Tom-tom, featuring eighth notes with triplet markings.
- Tri.** (Triangle): Snare drum, featuring eighth notes with triplet markings.
- H.C.** (Hi-Cymbal): Snare drum, featuring eighth notes with triplet markings.
- Cow.** (Cowbell): Snare drum, featuring eighth notes with triplet markings.
- Tamb.** (Tambourine): Snare drum, featuring eighth notes with triplet markings.
- Flex.** (Flexatone): Treble clef, featuring eighth notes with triplet markings.
- S. Bass** (Soprano Bass): Bass clef, featuring eighth notes with triplet markings.
- Lead 1** (Lead 1): Treble clef, featuring eighth notes with triplet markings.
- Lead 8** (Lead 8): Treble clef, featuring eighth notes with triplet markings.

50

52

54

56

58

60

62

Perc.

Perc.

Perc.

Perc.

Perc.

H.C.

Tamb.

S. Bass

3

64

67

69

71

73

75

This musical score is for a percussion and brass ensemble. It features the following parts from top to bottom:

- Tbn.** (Tuba): Bass clef, playing a melodic line with triplets.
- Tri.** (Triangle): Treble clef, playing a rhythmic pattern with triplets.
- H.C.** (Hi-Cymbal): Treble clef, playing a rhythmic pattern with triplets.
- Cow.** (Cowbell): Treble clef, playing a rhythmic pattern with triplets.
- Tamb.** (Tambourine): Treble clef, playing a rhythmic pattern.
- Flex.** (Flexatone): Treble clef, playing a melodic line with triplets.
- S. Bass** (Soprano Bass): Bass clef, playing a melodic line with triplets.
- Lead 1** and **Lead 8**: Treble clef, playing melodic lines with triplets.

85

88

91

102

104

- Tbn.** (Tuba): Bass clef, featuring a triplet of eighth notes in the second measure.
- Tri.** (Triangle): Treble clef, featuring a triplet of eighth notes in the first measure.
- H.C.** (Cymbal): Treble clef, featuring eighth notes and rests.
- Cow.** (Cowbell): Treble clef, featuring a triplet of eighth notes in the first measure.
- Tamb.** (Tambourine): Treble clef, featuring eighth notes and rests.
- Flex.** (Flexatone): Treble clef, featuring a complex rhythmic pattern with many sixteenth notes.
- S. Bass** (Soprano Bass): Bass clef, featuring a complex rhythmic pattern with many sixteenth notes.
- Lead 1** and **Lead 8**: Treble clef, featuring complex rhythmic patterns with many sixteenth notes and triplets.

110

Tbn.
 Perc.
 Perc.
 Perc.
 Perc.
 Tri.
 H.C.
 Cow.
 Tamb.
 Flex.
 S. Bass
 Lead 1
 Lead 8
 Solo

116

Tbn.

126

Tbn.

136

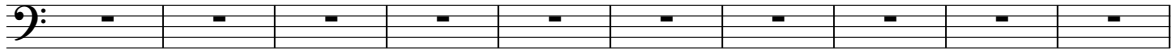
Tbn. 

146

Tbn. 

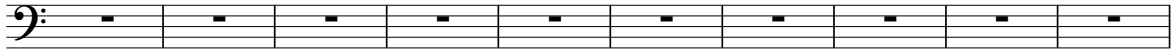

156

Tbn. 

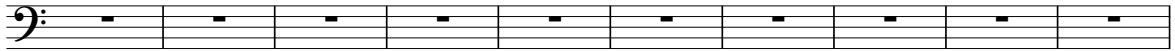

166

Tbn. 

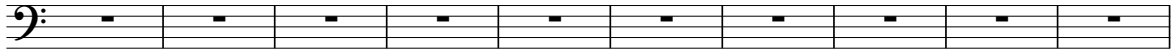

176

Tbn. 

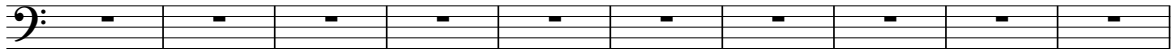

186

Tbn. 

196

Tbn. 

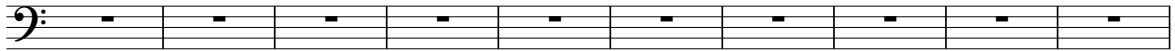

206

Tbn. 

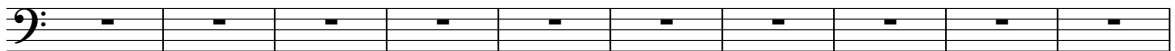

216

Tbn. 

226

Tbn. 

236

Tbn. 

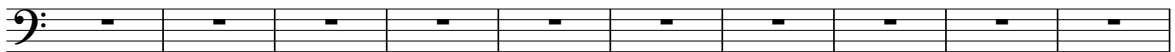

246

Tbn. 

256

Tbn. 

266

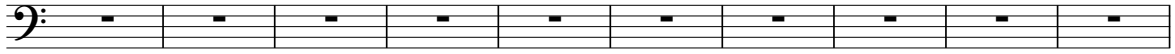
Tbn. 

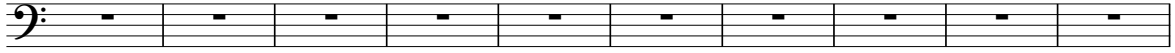

276

Tbn. 

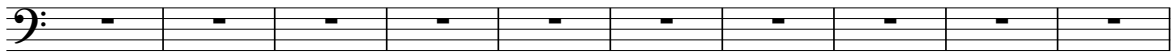

286

Tbn. 

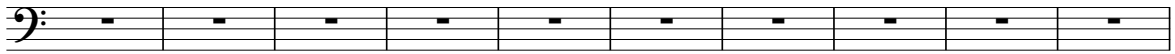

296

Tbn. 

306

Tbn. 

316

Tbn. 

326

Tbn. 

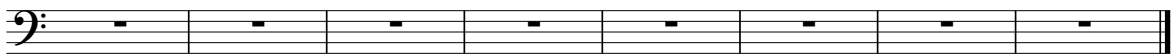

335

Tbn. 

2 Unlimited - No Limit 3

Trombone

♩ = 120,000000

Lead Bs 2

4

7

9

12

15

17

20

6

28

36

38

6

46

49

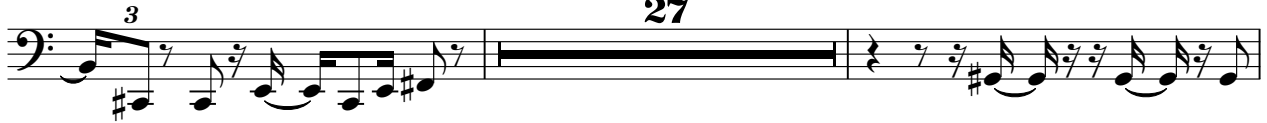

78

81

84

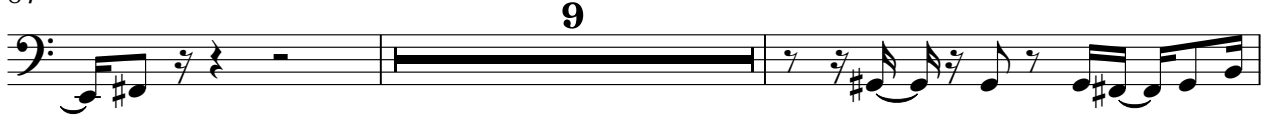

95

98

101

109

111

2 Unlimited - No Limit 3

Percussion

♩ = 120,000000

Ride Bell **3**

9

13

17

21

25

29

33

37

41

V.S.

45

49

53

57

61

65

69

73

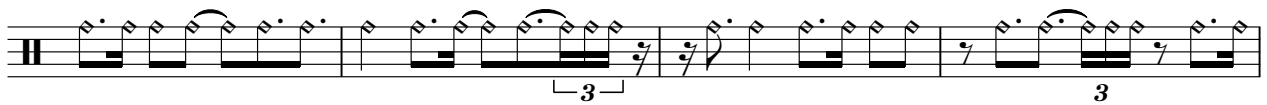

77

81

85

89

93

97

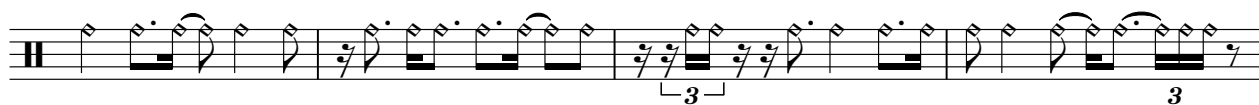

101

105

109

2 Unlimited - No Limit 3

Percussion

♩ = 120,000000
Clsd HiHa

12

14

16

18

20

22

24

26

28

30

V.S.

2

Percussion

32

34

36

38

40

42

44

46

48

51

53

55

57

59

61

63

68

70

72

74

V.S.

76

78

80

82

85

96

98

100

102

104

106

108

110

232

2 Unlimited - No Limit 3

Percussion

♩ = 120,000000

Pedal HiH 8

8

12

16

20

24

28

31

34

38

42

V.S.

46

50

54

58

62

66

69

73

77

81

84

88

92

96

100

104

107

110

232

2 Unlimited - No Limit 3

Percussion

♩ = 120,000000

Snare

3

60

66

12

81

85

12

100

242

2 Unlimited - No Limit 3

Percussion

♩ = 120,000000

Kick

12

16

20

24

28

32

36

40

44

48

V.S.

52

56

60

64

68

72

76

80

84

89

93

97

101

105

109

232

Triangle

2 Unlimited - No Limit 3

♩ = 120,000000
Triangle

8

12

16

19

22

25

28

6

Triangle

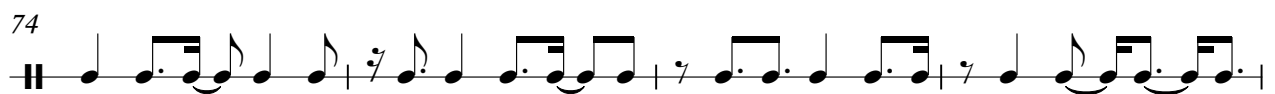
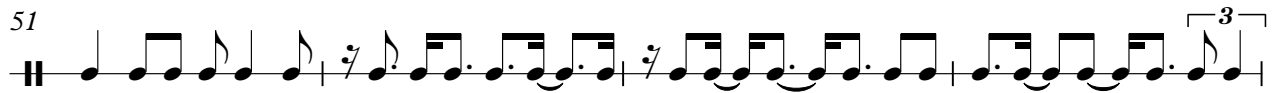
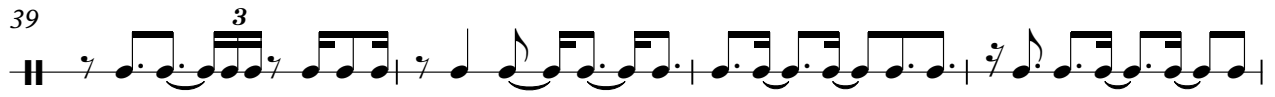

Triangle

81

84

87

96

99

103

107

110

Handclap

2 Unlimited - No Limit 3

♩ = 120,000000

Clap

Handclap

3

104

108

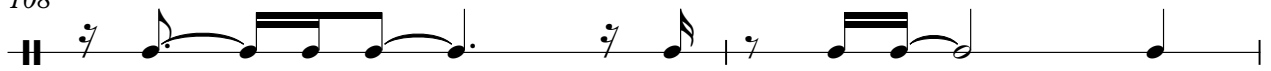

110

232

Cowbell

2 Unlimited - No Limit 3

♩ = 120,000000
CowBell

8

12

16

19

22

25

28

37

40

48

17

Tambourine

2 Unlimited - No Limit 3

♩ = 120,000000

Tambourin

4/4 **2** | - | ♪ ♪ ♪ ♪ | ♪ ♪ ♪ ♪ | ♪ ♪ ♪ ♪ | ♪ ♪ ♪ ♪ | **2** ||

8 | - | ♪ ♪ ♪ ♪ | ♪ ♪ ♪ ♪ | ♪ ♪ ♪ ♪ | ♪ ♪ ♪ ♪ | ♪ ♪ ♪ ♪ | ♪ ♪ ♪ ♪ |

12 | ♪ ♪ ♪ ♪ | ♪ ♪ ♪ ♪ | ♪ ♪ ♪ ♪ | ♪ ♪ ♪ ♪ | ♪ ♪ ♪ ♪ | ♪ ♪ ♪ ♪ |

17 | ♪ ♪ ♪ ♪ | ♪ ♪ ♪ ♪ | ♪ ♪ ♪ ♪ | ♪ ♪ ♪ ♪ | ♪ ♪ ♪ ♪ | ♪ ♪ ♪ ♪ |

21 | ♪ ♪ ♪ ♪ | ♪ ♪ ♪ ♪ | ♪ ♪ ♪ ♪ | ♪ ♪ ♪ ♪ | ♪ ♪ ♪ ♪ | ♪ ♪ ♪ ♪ |

25 | ♪ ♪ ♪ ♪ | ♪ ♪ ♪ ♪ | ♪ ♪ ♪ ♪ | ♪ ♪ ♪ ♪ | ♪ ♪ ♪ ♪ | ♪ ♪ ♪ ♪ |

29 | ♪ ♪ ♪ ♪ | ♪ ♪ ♪ ♪ | ♪ ♪ ♪ ♪ | ♪ ♪ ♪ ♪ | ♪ ♪ ♪ ♪ | ♪ ♪ ♪ ♪ |

33 | ♪ ♪ ♪ ♪ | ♪ ♪ ♪ ♪ | ♪ ♪ ♪ ♪ | ♪ ♪ ♪ ♪ | ♪ ♪ ♪ ♪ | ♪ ♪ ♪ ♪ |

37 | ♪ ♪ ♪ ♪ | ♪ ♪ ♪ ♪ | ♪ ♪ ♪ ♪ | ♪ ♪ ♪ ♪ | ♪ ♪ ♪ ♪ | ♪ ♪ ♪ ♪ |

41 | ♪ ♪ ♪ ♪ | ♪ ♪ ♪ ♪ | ♪ ♪ ♪ ♪ | ♪ ♪ ♪ ♪ | ♪ ♪ ♪ ♪ | ♪ ♪ ♪ ♪ |

V.S.

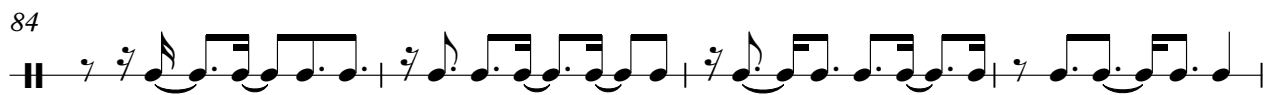
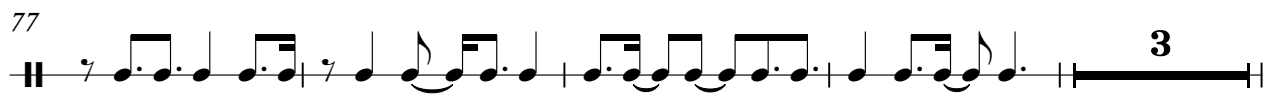
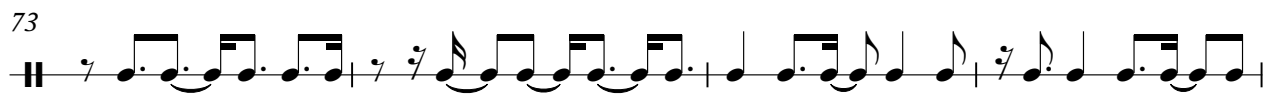
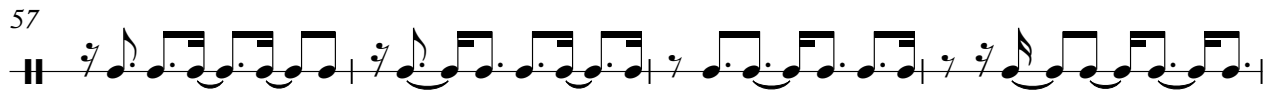
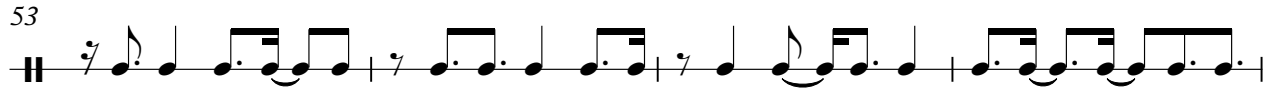
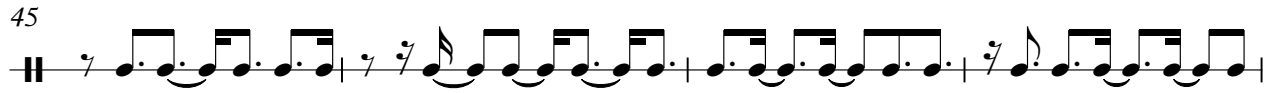

88

92

96

102

106

109

2 Unlimited - No Limit 3

Flexatone

♩ = 120,000000

Lead Bass

4

7

9

11

14

16

18

26

28

100

6

108

3

110

232

2 Unlimited - No Limit 3

Synth Bass

♩ = 120,000000

Bass

2

5

14

16

18

20

23

26

29

32

V.S.

2

Synth Bass

Synth Bass

77

3 3 3

80

3

82

3 9

94

96

3 3 3 3

98

3 3

101

6

109

3 3

111

232

2 Unlimited - No Limit 3

Synth Strings

♩ = 120,000000
SynString 18

22

25 37

64

67

70 272

2 Unlimited - No Limit 3

Lead 1 (Square)

♩ = 120,000000
Lead Bs 3

4

7

10

13

15

17

19

27

29

3

6

6

Lead 1 (Square)

101

6

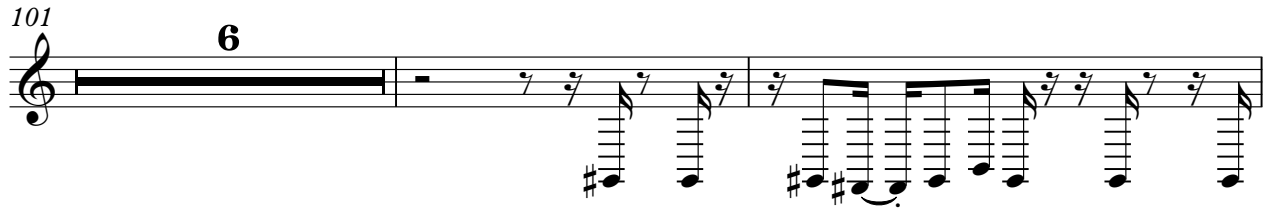

109

111

231

2 Unlimited - No Limit 3

Lead 8 (Bass + Lead)

♩ = 120,000000
Lead Bs 4 **4**

There are also several instances of sixteenth-note runs and eighth-note patterns throughout the piece.

Lead 8 (Bass + Lead)

36

39

47

49

78

80

82

85

96

98

6

3

3

27

3

3

9

3

Lead 8 (Bass + Lead)

100

6

108

3

110

232

Pad 3 (Polysynth)

2 Unlimited - No Limit 3

♩ = 120,000000
PolSynth **18**

22

25 **37**

64

67

70 **272**

2 Unlimited - No Limit 3

FX 1 (Rain)

♩ = 120,000000
Pad

38

43

47

23

74

78

22

104

107

235

♩ = 120,000000
Vox **18**

22

25 **37**

64

67

70 **272**

2 Unlimited - No Limit 3

Solo

♩ = 120,000000
Crash Cym

109 **232**

4/4