

2 Unlimited - No Limits

♩ = 120,000000

Handclap
Tambourine
Synth Bass
Synth Bass

Handclap and Tambourine: 4/4 time signature, rests in the first two measures, then rhythmic patterns in the third and fourth measures.

Synth Bass (top): Bass clef, 4/4 time signature, melodic line with eighth and sixteenth notes, including triplets and accidentals.

Synth Bass (bottom): Bass clef, 4/4 time signature, rests in the first two measures, then rhythmic patterns in the third and fourth measures.

4

Tbn.
Perc.
Perc.
H.C.
Tamb.
Flex.
S. Bass
S. Bass
Lead 1
Lead 8

Tbn.: Bass clef, 4/4 time signature, rests in the first two measures, then melodic patterns in the third and fourth measures.

Perc. (top): Snare drum, eighth notes with accents, rests in the first two measures, then rhythmic patterns in the third and fourth measures.

Perc. (middle): Snare drum, rests in the first two measures, then rhythmic patterns in the third and fourth measures, including triplets.

H.C.: Snare drum, eighth notes with accents, rests in the first two measures, then melodic patterns in the third and fourth measures.

Tamb.: Snare drum, eighth notes with accents, rests in the first two measures, then rhythmic patterns in the third and fourth measures.

Flex.: Treble clef, 4/4 time signature, rests in the first two measures, then melodic patterns in the third and fourth measures.

S. Bass (top): Bass clef, 4/4 time signature, melodic line with eighth and sixteenth notes, including triplets and accidentals.

S. Bass (bottom): Bass clef, 4/4 time signature, melodic line with eighth and sixteenth notes, including triplets and accidentals.

Lead 1: Treble clef, 4/4 time signature, rests in the first two measures, then melodic patterns in the third and fourth measures.

Lead 8: Treble clef, 4/4 time signature, rests in the first two measures, then melodic patterns in the third and fourth measures.

20

Perc. Perc. Perc. Perc. Tri. Cow. Tamb. S. Bass Syn. Str. Pad 3 FX 5

22

Perc. Perc. Perc. Perc. Tri. Cow. Tamb. S. Bass Syn. Str. Pad 3 FX 5

24

Perc. Perc. Perc. Perc. Tri. Cow. Tamb. S. Bass Syn. Str. Pad 3 FX 5

Detailed description of the musical score: The score is for a percussion ensemble and includes a sub-bass line. It consists of 11 staves. The first four staves are for Percussion (Perc.), the fifth for Triangles (Tri.), the sixth for Cowbells (Cow.), the seventh for Tambourine (Tamb.), the eighth for Sub Bass (S. Bass), and the last three for Synthesizer Strings (Syn. Str.), Pad 3, and FX 5. The music is in 4/4 time and features a complex rhythmic pattern with many triplets. The Percussion parts include various rhythmic figures, some with triplet markings. The Triangles and Cowbells parts have similar rhythmic patterns with triplet markings. The Tambourine part has a steady rhythmic pattern. The Sub Bass part has a bass line with a triplet marking. The Synthesizer Strings, Pad 3, and FX 5 parts have a similar rhythmic pattern with triplet markings.

30

32

34

Perc. Perc. Perc. Perc. H.C. Tamb. S. Bass

40

42

44

50

52

54

56

58

60

62

64

Perc. Perc. Perc. Perc. Perc. Perc. H.C. Tamb. S. Bass Syn. Str. Pad 3 FX 5

3 3 3 3

67

69

Perc. Perc. Perc. Perc. Tri. Cow. Tamb. S. Bass Syn. Str. Pad 3 FX 1 FX 5

71

73

75

Perc.

Perc.

Perc.

Perc.

Tri.

H.C.

Tamb.

FX 1

This musical score page, numbered 83, features a variety of instruments and parts. The instruments listed on the left are Tbn., Perc., Tri., H.C., Cow., Tamb., Flex., S. Bass, Lead 1, and Lead 8. The score is divided into two systems. The first system contains the Tbn., Perc., Tri., H.C., Cow., Tamb., Flex., and S. Bass parts. The second system contains the Lead 1 and Lead 8 parts. The music is written in a key with two sharps (F# and C#) and a 4/4 time signature. The Tbn. part features a melodic line with a triplet of eighth notes. The Perc. parts include various rhythmic patterns, including triplets of eighth notes and sixteenth notes. The Tri. part features a melodic line with a triplet of eighth notes. The H.C. part features a melodic line with a triplet of eighth notes. The Cow. part features a melodic line with a triplet of eighth notes. The Tamb. part features a melodic line with a triplet of eighth notes. The Flex. part features a melodic line with a triplet of eighth notes. The S. Bass part features a melodic line with a triplet of eighth notes. The Lead 1 and Lead 8 parts feature melodic lines with triplets of eighth notes.

85

88

91

102

104

- Tbn.** (Tuba): Bass clef, featuring a melodic line with a triplet of eighth notes.
- Tri.** (Triangle): Treble clef, playing a rhythmic pattern of eighth notes with a triplet.
- H.C.** (Hand Cymbal): Treble clef, playing a rhythmic pattern of eighth notes.
- Cow.** (Cowbell): Treble clef, playing a rhythmic pattern of eighth notes with a triplet.
- Tamb.** (Tambourine): Treble clef, playing a rhythmic pattern of eighth notes.
- Flex.** (Flexatone): Treble clef, playing a complex rhythmic pattern with many sixteenth notes.
- S. Bass** (Soprano Bass): Bass clef, playing a complex rhythmic pattern with many sixteenth notes.
- Lead 1** and **Lead 8**: Treble clef, playing complex rhythmic patterns with many sixteenth notes, including triplets.

- Tbn.** (Tuba): Bass clef, featuring a melodic line with a triplet of eighth notes.
- Perc.** (Percussion): Two staves. The first has a melodic line with a triplet of eighth notes. The second has a rhythmic pattern of 'x' marks, with four groups of three marked with a '3'.
- Perc.** (Percussion): A melodic line with eighth notes and a triplet of eighth notes.
- Perc.** (Percussion): A melodic line with eighth notes and a triplet of eighth notes.
- Tri.** (Triangle): A melodic line with eighth notes and a triplet of eighth notes.
- H.C.** (Hi-Cymbal): A melodic line with eighth notes and a triplet of eighth notes.
- Cow.** (Cowbell): A melodic line with eighth notes and a triplet of eighth notes.
- Tamb.** (Tambourine): A melodic line with eighth notes and a triplet of eighth notes.
- Flex.** (Flexatone): Treble clef, featuring a melodic line with a triplet of eighth notes.
- S. Bass** (Soprano Bass): Bass clef, featuring a melodic line with a triplet of eighth notes.
- Lead 1**: Treble clef, featuring a melodic line with a triplet of eighth notes.
- Lead 8**: Treble clef, featuring a melodic line with a triplet of eighth notes.
- Solo**: Treble clef, featuring a melodic line with a triplet of eighth notes.

The score includes various musical notations such as clefs, notes, rests, and triplet markings. The percussion parts use 'x' marks to represent specific sounds.

2 Unlimited - No Limits

Trombone

♩ = 120,000000

4

7

9

12

15

17

20

6

28

36

38

46

49

78

81

84

95

98

101

109

2 Unlimited - No Limits

Percussion

♩ = 120,000000

3

3

9

3

13

3

17

3

21

3

3

25

3

29

3

33

3

37

3

3

41

3

V.S.

45

49

53

57

61

65

69

73

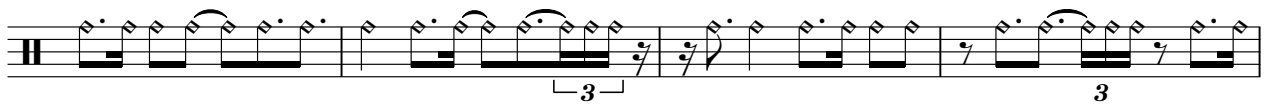

77

81

85

89

93

97

101

105

108

2 Unlimited - No Limits

Percussion

♩ = 120,000000

12

14

16

18

20

22

24

26

28

30

V.S.

2

Percussion

32

34

36

38

40

42

44

46

48

51

53

55

57

59

61

63

68

70

72

74

V.S.

76

78

80

82

85

96

98

100

102

104

106

108

110

2 Unlimited - No Limits

Percussion

♩ = 120,000000

8

12

16

20

24

28

31

34

38

42

V.S.

46

50

54

58

62

66

69

73

77

81

84

88

92

96

100

104

107

109

2 Unlimited - No Limits

Percussion

♩ = 120,000000

28

3

31

34

3

37

20

59

3

62

15

80

84

12

99

11

Percussion

2 Unlimited - No Limits

♩ = 120,000000

3 60

66 12

81

85 12

99 11

2 Unlimited - No Limits

Percussion

♩ = 120,000000

12

16

20

24

28

32

36

40

44

48

V.S.

52

56

60

64

68

72

76

80

84

89

93

97

101

105

108

Triangle

2 Unlimited - No Limits

♩ = 120,000000

8

12

16

19

22

25

28

6

Triangle

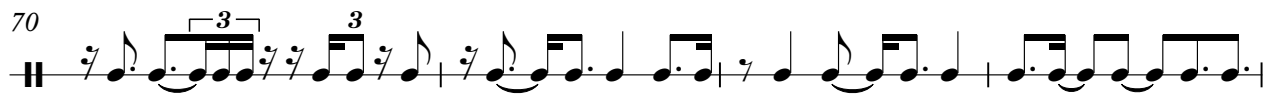
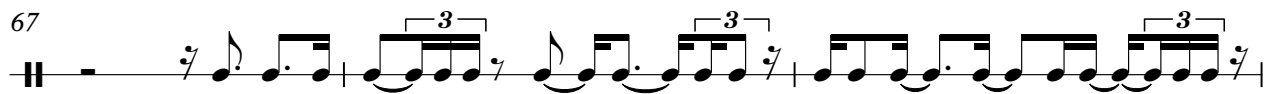
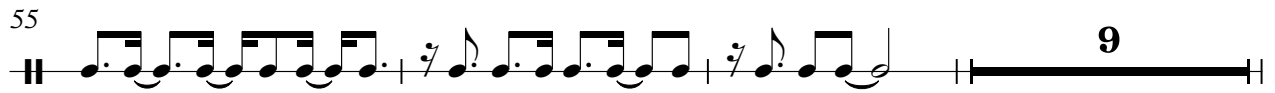
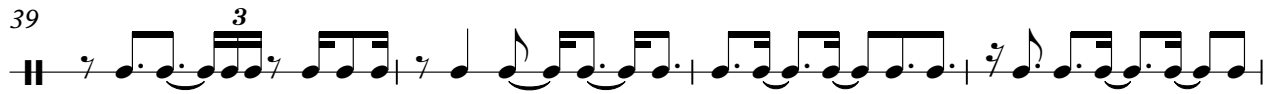

Triangle

81

84

87

96

99

103

107

109

Handclap

2 Unlimited - No Limits

♩ = 120,000000

2

2

9

13

17

27

31

35

38

42

46

7

Handclap

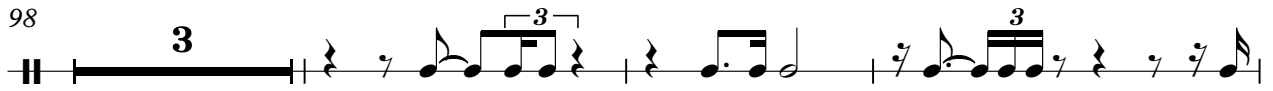
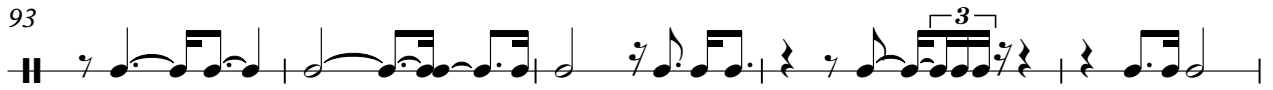

Handclap

3

104

108

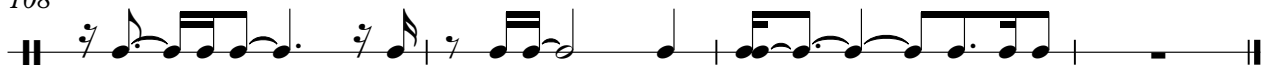

Cowbell

2 Unlimited - No Limits

♩ = 120,000000

8

12

16

19

22

25

28

6

37

40

6

48

17

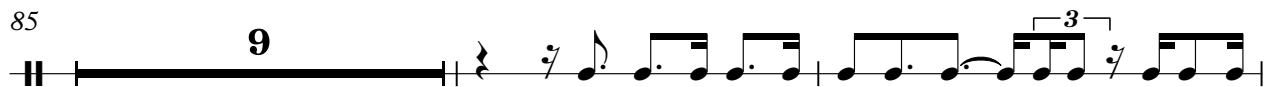
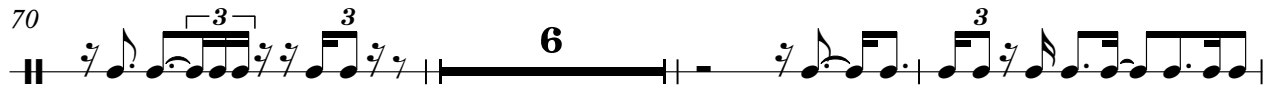

Tambourine

2 Unlimited - No Limits

♩ = 120,000000

2

8

12

17

21

25

29

33

37

41

V.S.

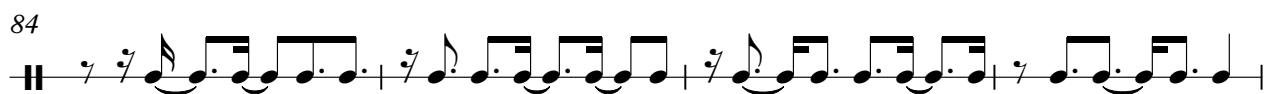
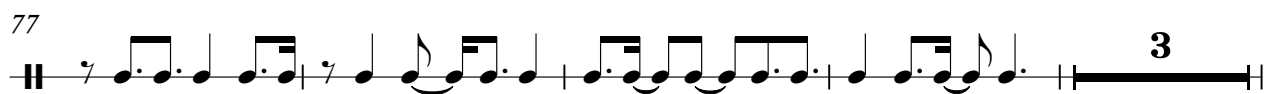
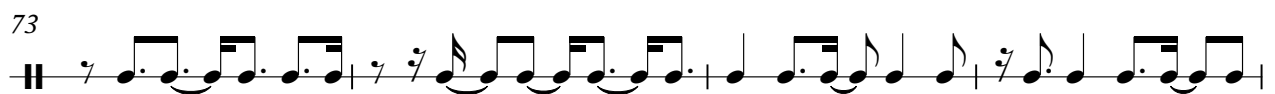
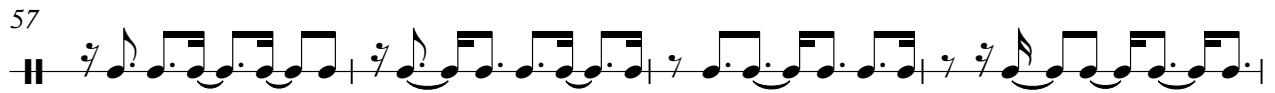
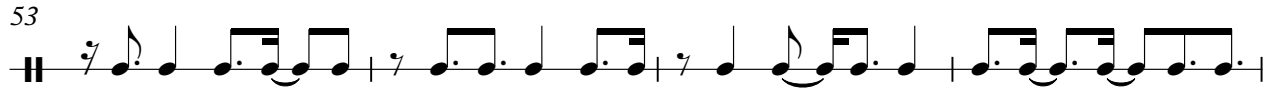
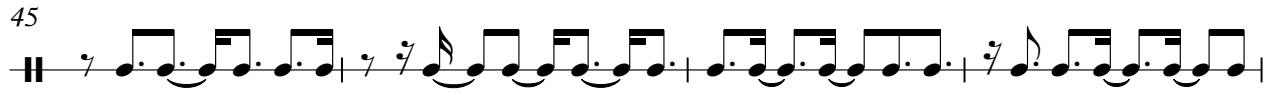

88

92

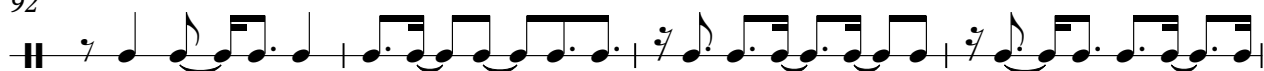

96

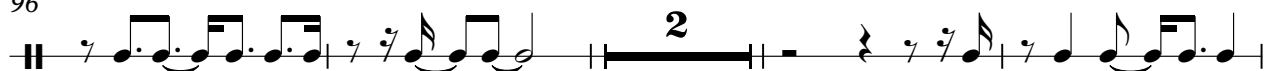

102

106

109

2 Unlimited - No Limits

Flexatone

♩ = 120,000000

4

7

9

11

14

16

18

26

28

100

6

108

3

110

Synth Bass

2 Unlimited - No Limits

♩ = 120,000000

4

106

2 Unlimited - No Limits

Synth Bass

♩ = 120,000000

2

5

7

14

16

18

20

23

26

29

32

V.S.

2

Synth Bass

Synth Bass

77

80

82

94

96

98

101

109

2 Unlimited - No Limits

Synth Strings

♩ = 120,000000

18

22

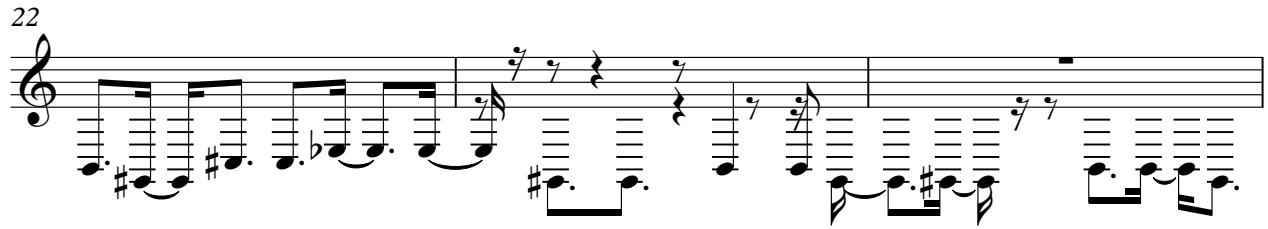

25

37

64

3

67

70

41

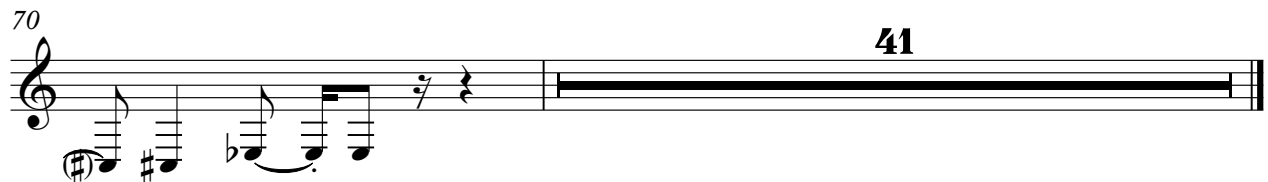

2 Unlimited - No Limits

Lead 1 (Square)

♩ = 120,000000

4

7

10

13

15

17

19

27

29

6

6

3

3

6

6

Lead 1 (Square)

101

6

109

2 Unlimited - No Limits

Lead 8 (Bass + Lead)

♩ = 120,000000

Lead 8 (Bass + Lead)

Lead 8 (Bass + Lead)

100

6

108

3

110

3

Pad 3 (Polysynth)

2 Unlimited - No Limits

♩ = 120,000000

18

22

25

37

64

3

67

70

41

2 Unlimited - No Limits

FX 1 (Rain)

♩ = 120,000000

38

43

47

23

74

78

22

104

4

♩ = 120,000000

18

22

25

37

64

3

67

70

41

2 Unlimited - No Limits

Solo

♩ = 120,000000

109
