

Elastica - Connection

♩ = 242,999588

I've deemed this sequence as the theme song of RetroNoodle

I've deemed this sequence as the theme song of RetroNoodle

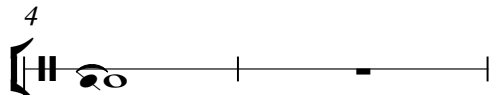

E-mail: RetroNoodle@innnony.com

E-mail: RetroNoodle@innnony.com

E-mail: RetroNoodle@innnony.com

E-mail: RetroNoodle@innnony.com

"Connection" by Elastica

E-mail: RetroNoodle@innnony.com

"Connection" by Elastica

E-mail: RetroNoodle@innnonyc.com

14

"Connection" by Elastica

E-mail: RetroNoodle@innnonyc.com

16

"Connection" by Elastica

E-mail: RetroNoodle@innnonyc.com

18

"Connection" by Elastica

E-mail: RetroNoodle@innnonyc.com

20

E. Gtr.

My ninth MIDI

Lead 6

"Connection" by Elastica

E-mail: RetroNoodle@innnonyc.com

E. Gtr.

My ninth MIDI

Lead 6

22

Guitar tablature with fret numbers 1-1-1-1-1-1-1-1-1-1.

Bass line in bass clef.

Lead guitar line in treble clef.

"Connection" by Elastica

E-mail: RetroNoodle@innnonyc.com

E. Gtr.

My ninth MIDI

Lead 6

24

Guitar tablature with fret numbers 1-1-1-1-1-1-1-1-1-1.

Bass line in bass clef.

Lead guitar line in treble clef.

"Connection" by Elastica

E-mail: RetroNoodle@innnonyc.com

E. Gtr.

My ninth MIDI

26

"Connection" by Elastica

E-mail: RetroNoodle@innnonyc.com

E. Gtr.

My ninth MIDI

27

"Connection" by Elastica

E-mail: RetroNoodle@innnonyc.com

My ninth MIDI

Lead 6

28

6 4

T
A
B

1 1 1 1 1 1 1 1
1 1 1 1 1 1 1 1

"Connection" by Elastica

E-mail: RetroNoodle@innnonyc.com

My ninth MIDI

Lead 6

30

1 1 1 1 1 1 1 1
1 1 1 1 1 1 1 1

T
A
B

"Connection" by Elastica

E-mail: RetroNoodle@innnonyc.com

E. Gtr.

My ninth MIDI

Lead 6

"Connection" by Elastica

E-mail: RetroNoodle@innnonyc.com

E. Gtr.

My ninth MIDI

"Connection" by Elastica

E-mail: RetroNoodle@innnonyc.com

E. Gtr.

My ninth MIDI

35

"Connection" by Elastica

E-mail: RetroNoodle@innnonyc.com

E. Gtr.

My ninth MIDI

36

"Connection" by Elastica

E-mail: RetroNoodle@innnonyc.com

E. Gtr.

My ninth MIDI

Vla.

38

"Connection" by Elastica

E-mail: RetroNoodle@innnonyc.com

E. Gtr.

My ninth MIDI

Vla.

39

"Connection" by Elastica

E-mail: RetroNoodle@innnonyc.com

E. Gtr.

My ninth MIDI

Vla.

41

E. Gtr. staff: Fret numbers: 1, 1, 1, 1, 1, 1, 1, 1.

Bass staff: Bass clef, key signature of one flat. Notes: G3, A3, B3, C4, B3, A3, G3.

Vla. staff: Alto clef, key signature of one flat. Notes: G4, A4, B4, C5, B4, A4, G4.

"Connection" by Elastica

E-mail: RetroNoodle@innnonyc.com

E. Gtr.

My ninth MIDI

Vla.

43

E. Gtr. staff: Fret numbers: 4, 3, 1, 4, 3, 1, 4, 3, 1.

Bass staff: Bass clef, key signature of one flat. Notes: G3, A3, B3, C4, B3, A3, G3.

Vla. staff: Alto clef, key signature of one flat. Notes: G4, A4, B4, C5, B4, A4, G4.

"Connection" by Elastica

E-mail: RetroNoodle@innnonyc.com

E. Gtr.

My ninth MIDI

Vla.

44

"Connection" by Elastica

E-mail: RetroNoodle@innnonyc.com

E. Gtr.

My ninth MIDI

Vla.

46

47

"Connection" by Elastica

E-mail: RetroNoodle@innnonyc.com

E. Gtr.

My ninth MIDI

Vla.

Detailed description of the musical score for measures 47-48: The score is for the song "Connection" by Elastica. It features five staves. The top staff is a guitar staff with a treble clef and a key signature of one flat (Bb). It contains four measures of music, with 'x' marks above the notes indicating muted strings. The second staff is a vocal line in treble clef with a key signature of one flat. The third staff is an electric guitar (E. Gtr.) part with a treble clef and a key signature of one flat, featuring a four-measure guitar tablature with the numbers 1, 1, 1, 1. The fourth staff is a bass line in bass clef with a key signature of one flat. The fifth staff is a viola (Vla.) part in bass clef with a key signature of one flat. The measure number 47 is indicated at the top left of the first staff.

48

"Connection" by Elastica

E-mail: RetroNoodle@innnonyc.com

E. Gtr.

My ninth MIDI

Vla.

Detailed description of the musical score for measures 48-49: This section continues the musical score for "Connection" by Elastica. It features five staves. The top staff is a guitar staff with a treble clef and a key signature of one flat (Bb). It contains four measures of music, with 'x' marks above the notes indicating muted strings. The second staff is a vocal line in treble clef with a key signature of one flat. The third staff is an electric guitar (E. Gtr.) part with a treble clef and a key signature of one flat, featuring a four-measure guitar tablature with the numbers 1, 1, 1, 1. The fourth staff is a bass line in bass clef with a key signature of one flat. The fifth staff is a viola (Vla.) part in bass clef with a key signature of one flat. The measure number 48 is indicated at the top left of the first staff.

49

"Connection" by Elastica

E-mail: RetroNoodle@innnonyc.com

E. Gtr.

My ninth MIDI

Vla.

50

"Connection" by Elastica

E-mail: RetroNoodle@innnonyc.com

E. Gtr.

My ninth MIDI

Vla.

"Connection" by Elastica

E-mail: RetroNoodle@innnonyc.com

E. Gtr.

My ninth MIDI

Vla.

51

"Connection" by Elastica

E-mail: RetroNoodle@innnonyc.com

E. Gtr.

My ninth MIDI

Vla.

52

"Connection" by Elastica

E-mail: RetroNoodle@innnonyc.com

E. Gtr.

My ninth MIDI

Vla.

54

T				
A	4	4	4	4
B	2	2	4	4

"Connection" by Elastica

E-mail: RetroNoodle@innnonyc.com

E. Gtr.

My ninth MIDI

Vla.

55

T				
A	4	4	4	4
B	2	2	4	4

"Connection" by Elastica

E-mail: RetroNoodle@innnonyc.com

E. Gtr.

My ninth MIDI

Vla.

56

"Connection" by Elastica

E-mail: RetroNoodle@innnonyc.com

E. Gtr.

My ninth MIDI

Vla.

57

59

"Connection" by Elastica

E-mail: RetroNoodle@innnonyc.com

E. Gtr.

My ninth MIDI

Vla.

60

"Connection" by Elastica

E-mail: RetroNoodle@innnonyc.com

E. Gtr.

My ninth MIDI

Vla.

"Connection" by Elastica

E-mail: RetroNoodle@innnonyc.com

E. Gtr.

My ninth MIDI

FX 5

Vla.

61

"Connection" by Elastica

E-mail: RetroNoodle@innnonyc.com

E. Gtr.

My ninth MIDI

FX 5

Vla.

62

63

"Connection" by Elastica

E-mail: RetroNoodle@innnonyc.com

E. Gtr.

My ninth MIDI

FX 5

Vla.

T	4	4	4	4
A	3	3	3	3
B	1	1	1	1

64

"Connection" by Elastica

E-mail: RetroNoodle@innnonyc.com

E. Gtr.

My ninth MIDI

FX 5

Vla.

T	4	4	0	0
A	3	3	2	2
B	1	1		

"Connection" by Elastica

E-mail: RetroNoodle@innnonyc.com

My ninth MIDI

Lead 3

FX 5

Vla.

65

Drum: Snare, Hi-hat

Bass: Bass clef

Lead 3: Treble clef

FX 5: Treble clef

Vla.: Bass clef, 12/8 time signature

"Connection" by Elastica

Lead 3

Vla.

67

Drum: Snare, Hi-hat

Lead 3: Treble clef

Vla.: Bass clef, 12/8 time signature

"Connection" by Elastica

E-mail: RetroNoodle@innnonyc.com

E. Gtr.

My ninth MIDI

Lead 6

69

"Connection" by Elastica

E-mail: RetroNoodle@innnonyc.com

E. Gtr.

My ninth MIDI

Lead 6

71

"Connection" by Elastica

E-mail: RetroNoodle@innnonyc.com

E. Gtr.

My ninth MIDI

Lead 6

73

E. Gtr. staff: 6 6 6 4 6 4 6, 3

Bass staff: [Musical notation]

Lead 6 staff: [Musical notation]

"Connection" by Elastica

E-mail: RetroNoodle@innnonyc.com

E. Gtr.

My ninth MIDI

75

E. Gtr. staff: 6 4

Bass staff: [Musical notation]

"Connection" by Elastica

E-mail: RetroNoodle@innnonyc.com

E. Gtr.

My ninth MIDI

Lead 6

"Connection" by Elastica

E-mail: RetroNoodle@innnonyc.com

E. Gtr.

My ninth MIDI

Lead 6

"Connection" by Elastica

E-mail: RetroNoodle@innnonyc.com

E. Gtr.

My ninth MIDI

Lead 6

80

"Connection" by Elastica

E-mail: RetroNoodle@innnonyc.com

E. Gtr.

My ninth MIDI

82

"Connection" by Elastica

E-mail: RetroNoodle@innnonyc.com

E. Gtr.

My ninth MIDI

83

"Connection" by Elastica

E-mail: RetroNoodle@innnonyc.com

E. Gtr.

My ninth MIDI

Vla.

84

"Connection" by Elastica

E-mail: RetroNoodle@innnonyc.com

E. Gtr.

My ninth MIDI

Vla.

86

"Connection" by Elastica

E-mail: RetroNoodle@innnonyc.com

E. Gtr.

My ninth MIDI

Vla.

87

"Connection" by Elastica

E-mail: RetroNoodle@innnonyc.com

E. Gtr.

My ninth MIDI

Vla.

88

"Connection" by Elastica

E-mail: RetroNoodle@innnonyc.com

E. Gtr.

My ninth MIDI

Vla.

89

"Connection" by Elastica

E-mail: RetroNoodle@innnonyc.com

E. Gtr.

My ninth MIDI

Vla.

91

E. Gtr. notation: Treble clef, key signature of one flat. Fret numbers: T (4, 3, 4), A (1, 1, 1), B (1, 1, 1). Fingerings: 4, 3, 1.

Bass notation: Bass clef, key signature of one flat. Notes: G3, A3, B3, A3.

Vla. notation: Bass clef, key signature of one flat. Notes: G3, A3, B3, A3.

"Connection" by Elastica

E-mail: RetroNoodle@innnonyc.com

E. Gtr.

My ninth MIDI

Vla.

92

E. Gtr. notation: Treble clef, key signature of one sharp. Fret numbers: T (2, 2, 2), A (1, 1, 1), B (4, 4, 4). Fingerings: 2, 1, 1.

Bass notation: Bass clef, key signature of one sharp. Notes: G3, A3, B3, A3.

Vla. notation: Bass clef, key signature of one sharp. Notes: G3, A3, B3, A3.

"Connection" by Elastica

E-mail: RetroNoodle@innnonyc.com

E. Gtr.

My ninth MIDI

Vla.

94

"Connection" by Elastica

E-mail: RetroNoodle@innnonyc.com

E. Gtr.

My ninth MIDI

Vla.

96

"Connection" by Elastica

E-mail: RetroNoodle@innnonyc.com

E. Gtr.

My ninth MIDI

Vla.

97

"Connection" by Elastica

E-mail: RetroNoodle@innnonyc.com

E. Gtr.

My ninth MIDI

Vla.

98

99

"Connection" by Elastica

E-mail: RetroNoodle@innnonyc.com

E. Gtr.

My ninth MIDI

Vla.

100

"Connection" by Elastica

E-mail: RetroNoodle@innnonyc.com

E. Gtr.

My ninth MIDI

Vla.

101

"Connection" by Elastica

E-mail: RetroNoodle@innnonyc.com

E. Gtr.

My ninth MIDI

Vla.

103

"Connection" by Elastica

E-mail: RetroNoodle@innnonyc.com

E. Gtr.

My ninth MIDI

Vla.

104

"Connection" by Elastica

E-mail: RetroNoodle@innnonyc.com

E. Gtr.

My ninth MIDI

Vla.

105

"Connection" by Elastica

E-mail: RetroNoodle@innnonyc.com

E. Gtr.

My ninth MIDI

Vla.

107

"Connection" by Elastica

E-mail: RetroNoodle@innnonyc.com

E. Gtr.

My ninth MIDI

Vla.

E. Gtr. staff: Fret numbers 2, 6, 2, 1. Chord diagrams for strings T, A, and B.

Bass line staff: Bass clef, key signature of one sharp. Notes: quarter note (F#), quarter note (A), quarter note (B).

Vla. staff: Bass clef, key signature of one flat (Bb). Notes: quarter note (Bb), quarter note (A), quarter note (B).

108

"Connection" by Elastica

E-mail: RetroNoodle@innnonyc.com

E. Gtr.

My ninth MIDI

Vla.

E. Gtr. staff: Fret numbers 2, 6. Chord diagrams for strings T, A, and B.

Bass line staff: Bass clef, key signature of one sharp. Notes: quarter note (F#), quarter note (A), quarter note (B).

Vla. staff: Bass clef, key signature of one flat (Bb). Notes: quarter note (Bb), quarter note (A), quarter note (B).

109

"Connection" by Elastica

E-mail: RetroNoodle@innnonyc.com

E. Gtr.

My ninth MIDI

FX 5

Vla.

110

"Connection" by Elastica

E-mail: RetroNoodle@innnonyc.com

E. Gtr.

My ninth MIDI

FX 5

Vla.

111

"Connection" by Elastica

E-mail: RetroNoodle@innnonyc.com

E. Gtr.

My ninth MIDI

FX 5

Vla.

112

"Connection" by Elastica

E-mail: RetroNoodle@innnonyc.com

E. Gtr.

My ninth MIDI

FX 5

Vla.

113

"Connection" by Elastica

E-mail: RetroNoodle@innnonyc.com

E. Gtr.

My ninth MIDI

Lead 3

FX 5

Vla.

115

"Connection" by Elastica

Lead 3

Vla.

"Connection" by Elastica

E-mail: RetroNoodle@innnonyc.com

E. Gtr.

My ninth MIDI

Lead 6

117

"Connection" by Elastica

E-mail: RetroNoodle@innnonyc.com

E. Gtr.

My ninth MIDI

Lead 6

119

121

"Connection" by Elastica

E-mail: RetroNoodle@innnonyc.com

E. Gtr.

My ninth MIDI

Lead 6

Detailed description of the musical score for measures 121-122: The score is arranged in five staves. The top staff is a drum part with 'x' marks above the notes. The second staff is a vocal line in treble clef with a key signature of one flat. The third staff is an electric guitar part with fret numbers 6, 6, 6, 4, 6, 4, 6 and a triplet '3' over the first three notes. The fourth staff is a MIDI bass line in bass clef with a key signature of one flat. The fifth staff is a lead guitar part in treble clef with a key signature of one flat, showing a whole rest in the first measure and a whole note in the second measure.

123

"Connection" by Elastica

E-mail: RetroNoodle@innnonyc.com

E. Gtr.

My ninth MIDI

Detailed description of the musical score for measures 123-124: The score is arranged in five staves. The top staff is a drum part with 'x' marks above the notes. The second staff is a vocal line in treble clef with a key signature of one flat. The third staff is an electric guitar part with fret numbers 6 and 4. The fourth staff is a MIDI bass line in bass clef with a key signature of one flat. The fifth staff is a lead guitar part in treble clef with a key signature of one flat, showing a whole rest in the first measure and a whole note in the second measure.

124

"Connection" by Elastica

E-mail: RetroNoodle@innnonyc.com

E. Gtr.

My ninth MIDI

125

"Connection" by Elastica

I've deemed this sequence as the theme song of RetroNoodle

E-mail: RetroNoodle@innnonyc.com

E. Gtr.

My ninth MIDI

"Connection" by Elastica

I've deemed this sequence as the theme song of RetroNoodle

E-mail: RetroNoodle@innnonyc.com

E. Gtr.

My ninth MIDI

127

"Connection" by Elastica

I've deemed this sequence as the theme song of RetroNoodle

E-mail: RetroNoodle@innnonyc.com

E. Gtr.

My ninth MIDI

129

"Connection" by Elastica

I've deemed this sequence as the theme song of RetroNoodle

E-mail: RetroNoodle@innnonyc.com

E. Gtr.

My ninth MIDI

131

Bass notation: Measure 131 has four measures of notes. Measure 132 has four measures of notes.

"Connection" by Elastica

I've deemed this sequence as the theme song of RetroNoodle

E-mail: RetroNoodle@innnonyc.com

E. Gtr.

My ninth MIDI

132

Bass notation: Measure 132 has four measures of notes. Measure 133 has four measures of notes.

134

"Connection" by Elastica

I've deemed this sequence as the theme song of RetroNoodle

E-mail: RetroNoodle@innnonyc.com

E. Gtr.

My ninth MIDI

T	3	3	3	3	3	3	3
A	3	3	3	3	3	3	3
B	1	1	1	1	1	1	1

136

"Connection" by Elastica

I've deemed this sequence as the theme song of RetroNoodle

E-mail: RetroNoodle@innnonyc.com

E. Gtr.

My ninth MIDI

T	3	3	3	3	3	3	3
A	3	3	3	3	3	3	3
B	1	1	1	1	1	1	1

138

"Connection" by Elastica

I've deemed this sequence as the theme song of RetroNoodle

E-mail: RetroNoodle@innnonyc.com

E. Gtr.

My ninth MIDI

Bass line notation (bass clef, one flat key signature) for measures 138-141. Notes include quarter and eighth notes.

T	3	3	3	3
A	3	3	3	3
B	1	1	1	1

139

"Connection" by Elastica

I've deemed this sequence as the theme song of RetroNoodle

E-mail: RetroNoodle@innnonyc.com

E. Gtr.

My ninth MIDI

Bass line notation (bass clef, one flat key signature) for measures 139-142. Notes include quarter and eighth notes.

T	6	4		
A				
B				

"Connection" by Elastica

I've deemed this sequence as the theme song of RetroNoodle

E-mail: RetroNoodle@innnonyc.com

E. Gtr.

My ninth MIDI

140

"Connection" by Elastica

E-mail: RetroNoodle@innnonyc.com

My ninth MIDI

141

"Connection" by Elastica Elastica - Connection

♩ = 242,999588
12

18

24

30

36

42

48

54

60

65

V.S.

"Connection" by Elastica

71

77

83

89

95

101

107

112

118

124

"Connection" by Elastica

128

134

138

Elastica - Connection
I've deemed this sequence as the theme song of RetroNoodle

♩ = 242,999588

115 116 117 118 119 120

126

126 127 128 129 130 131

132

132 133 134 135 136 137

137

137 138 139 140 141 142

Elastica - Connection

E-mail: RetroNoodle@innnonyc.com

♩ = 242,999588

4

10

16

22

27

32

37

42

47

52

V.S.

60

66

73

78

83

88

93

98

105

112

119

124

129

134

138

Elastica - Connection

7-string Electric Guitar

♩ = 242,999588

20

E																			
B																			
G																			
D																			
A	1	1	1	1	1	1	1	1	1	1	1	1	1	1	1	1	1	1	1
E	1	1	1	1	1	1	1	1	1	1	1	1	1	1	1	1	1	1	1
A	1	1	1	1	1	1	1	1	1	1	1	1	1	1	1	1	1	1	1

25

T																			
A																			
B	1	1	1	1	1	1	1	1	1	1	1	1	1	1	1	1	1	1	1
	1	1	1	1	1	1	1	1	1	1	1	1	1	1	1	1	1	1	1
	1	1	1	1	1	1	1	1	1	1	1	1	1	1	1	1	1	1	1

31

T																			
A																			
B	1	1	1	1	1	1	1	1	1	1	1	1	1	1	1	1	1	1	1
	1	1	1	1	1	1	1	1	1	1	1	1	1	1	1	1	1	1	1
	1	1	1	1	1	1	1	1	1	1	1	1	1	1	1	1	1	1	1

37

T																			
A																			
B	1	1	1	1	1	1	1	1	1	1	1	1	1	1	1	1	1	1	1
	1	1	1	1	1	1	1	1	1	1	1	1	1	1	1	1	1	1	1
	1	1	1	1	1	1	1	1	1	1	1	1	1	1	1	1	1	1	1

43

T	4	4	4																
A	3	3	3																
B	1	1	1																
				4	4	4													
				1	1	1	1	1	1	1	1	1	1	1	1	1	1	1	1

49

T																			
A																			
B	1	1	1	1	1	1	1	1	1	1	1	1	1	1	1	1	1	1	1
	1	1	1	1	1	1	1	1	1	1	1	1	1	1	1	1	1	1	1
	1	1	1	1	1	1	1	1	1	1	1	1	1	1	1	1	1	1	1

55

T																			
A																			
B	4	4	4	4	4	4	4	4	4	4	4	4	4	4	4	4	4	4	4
	4	4	4	4	4	4	4	4	4	4	4	4	4	4	4	4	4	4	4
	2	2	2	2	2	2	2	2	2	2	2	2	2	2	2	2	2	2	2

61

T	4	4	4	4	4	4	4	4	4	4	4	4	4	4	4	4	4	4	4
A	3	3	3	3	3	3	3	3	3	3	3	3	3	3	3	3	3	3	3
B	1	1	1	1	1	1	1	1	1	1	1	1	1	1	1	1	1	1	1

64

T	4	4	0	0	1	1	1	1	1	1	1	1	1	1	1	1	1	1	1
A	3	3	0	0	1	1	1	1	1	1	1	1	1	1	1	1	1	1	1
B	1	1	2	2	3	3	3	3	3	3	3	3	3	3	3	3	3	3	3

2

	6 6 6	4 6 4 6	6 6 6	4 6 4 6	6 6 6	4 6 4 6
T						
A						
B	1 1 1 1	1 1 1 1	1 1 1 1	1 1 1 1	1 1 1 1	1 1 1 1
	1 1 1 1	1 1 1 1	1 1 1 1	1 1 1 1	1 1 1 1	1 1 1 1

75

	6 4	6 4	6 6 6	4 6 4 6	6 6 6	4 6 4 6
T						
A						
B	1 1 1 1	1 1 1 1	1 1 1 1	1 1 1 1	1 1 1 1	1 1 1 1
	1 1 1 1	1 1 1 1	1 1 1 1	1 1 1 1	1 1 1 1	1 1 1 1

81

	6 6 6	4 6 4 6	6 4	6 4		
T						
A						
B	1 1 1 1	1 1 1 1	1 1 1 1	1 1 1 1	1 1 1 1	1 1 1 1
	1 1 1 1	1 1 1 1	1 1 1 1	1 1 1 1	1 1 1 1	1 1 1 1

87

					4 4 4	2 2 2
T					3 3 3	1 1 1
A					1 1 1	4 4 4
B	1 1 1 1	1 1 1 1	1 1 1 1	1 1 1 1	1 1 1 1	1 1 1 1
	1 1 1 1	1 1 1 1	1 1 1 1	1 1 1 1	1 1 1 1	1 1 1 1

93

T						
A						
B	1 1 1 1	1 1 1 1	1 1 1 1	1 1 1 1	1 1 1 1	1 1 1 1
	1 1 1 1	1 1 1 1	1 1 1 1	1 1 1 1	1 1 1 1	1 1 1 1

99

	4 4 4	2 2 2				
T	3 3 3	1 1 1				
A	1 1 1	4 4 4	4 4	4 4 4 4	4 4 4 4	4 4 4 4
B	4 4 4	4 4 4	4 4	4 4 4 4	4 4 4 4	4 4 4 4
	2 2	2 2	2 2	2 2	2 2	2 2

105

	2 6 2 1	2 6 2 1	2 6 2 1	2 6	4 4 4 4	4 4 4 4
T					3 3 3 3	3 3 3 3
A	4 4 4 4	4 4 4 4	4 4 4 4	4 4 4	1 1 1 1	1 1 1 1
B	4 4 4 4	4 4 4 4	4 4 4 4	4 4 4	1 1 1 1	1 1 1 1
	2 2	2 2	2 2	2 2		

111

	4 4 4 4	4 4 0 0	1 1 1 1	1 1 1 1		6 6 6
T	3 3 3 3	3 3	1 1 1 1	1 1 1 1		
A	1 1 1 1	1 1 2 2	3 3 3 3	3 3 3 3	2	3
B						1 1 1 1
						1 1 1 1

118

	4 6 4 6	6 6 6	4 6 4 6	6 6 6	4 6 4 6	6 4
T						
A						
B	1 1 1 1	1 1 1 1	1 1 1 1	1 1 1 1	1 1 1 1	1 1 1 1
	1 1 1 1	1 1 1 1	1 1 1 1	1 1 1 1	1 1 1 1	1 1 1 1

124

	6 4					
T						
A						
B	1 1 1 1	3 3 3 3	3 3 3 3	3 3 3 3	3 3 3 3	3 3 3 3
	1 1 1 1	3 3 3 3	3 3 3 3	3 3 3 3	3 3 3 3	3 3 3 3

T	3 3 3 3	4 4 4	2 2 2		
A	3 3 3 3	3 3 3	1 1 1	3 3 3 3	3 3 3 3
B	1 1 1 1	1 1 1	4 4 4	3 3 3 3	3 3 3 3
				1 1 1 1	1 1 1 1

T	3 3 3 3	3 3 3 3	3 3 3 3	6	4	6	4	
A	3 3 3 3	3 3 3 3	3 3 3 3					
B	1 1 1 1	1 1 1 1	1 1 1 1					

♩ = 242,999588

20

25

31

37

43

49

56

62

2

69

75

81

87

93

99

106

111

118

124

130

A single staff of music in bass clef. The key signature has one flat (B-flat) and one sharp (F-sharp). The music consists of six measures. The notes are: 1. G2 (quarter), A2 (quarter), B2 (quarter), B-flat2 (quarter). 2. B-flat2 (quarter), A2 (quarter), G2 (quarter), F-sharp2 (quarter). 3. F-sharp2 (quarter), G2 (quarter), A2 (quarter), B2 (quarter). 4. B-flat2 (quarter), A2 (quarter), G2 (quarter), F-sharp2 (quarter). 5. B-flat2 (quarter), A2 (quarter), B2 (quarter), B-flat2 (quarter). 6. B-flat2 (quarter), A2 (quarter), G2 (quarter), F-sharp2 (quarter).

136

A single staff of music in bass clef. The key signature has one flat (B-flat) and one sharp (F-sharp). The music consists of six measures. The notes are: 1. G2 (quarter), A2 (quarter), B2 (quarter), B-flat2 (quarter). 2. B-flat2 (quarter), A2 (quarter), G2 (quarter), F-sharp2 (quarter). 3. F-sharp2 (quarter), G2 (quarter), A2 (quarter), B2 (quarter). 4. B-flat2 (quarter), A2 (quarter), G2 (quarter), F-sharp2 (quarter). 5. B-flat2 (quarter), A2 (quarter), G2 (quarter), F-sharp2 (quarter). 6. B-flat2 (quarter), A2 (quarter), G2 (quarter), F-sharp2 (quarter).

Lead 3 (Calliope)

Elastica - Connection

♩ = 242,999588

65

65 66 67 68

69

45

69 70

115

25

115 116 117

Elastica - Connection

Lead 6 (Voice)

♩ = 242,999588

20

3

35

3

35

20

Elastica - Connection

Viola

♩ = 242,999588

36

41

47

53

59

65

16

85

91

97

103

V.S.

2

Viola

109

114

25