

0.0"
1.1,00
No One - 2 Unlimited XGC

♩ = 132,989929

Bassoon

Percussion

Flexatone

Electric Bass

Electric Piano

Synth Brass

Reverse Cymbals

Tape Sampler Keyboard [Brass]

Tape Sampler Keyboard [Strings]

Lead 3 (Calliope)

♩ = 132,989929

4

Perc. Flex. E. Bass Lead 3

5

Perc. Flex. E. Bass Lead 3

6

Perc. Flex. E. Bass Lead 3

7

Perc.

Flex.

E. Bass

Lead 3

8

Perc.

Flex.

E. Bass

Lead 3

9

Perc.

Flex.

E. Bass

Lead 3

10

Perc.

Flex.

E. Bass

Lead 3

11

Perc.

Flex.

E. Bass

Lead 3

13

Perc.

Flex.

E. Bass

Lead 3

15 Perc. Flex. E. Bass Lead 3

17 Perc. Flex. E. Bass Lead 3

19 Perc. Flex. E. Bass Lead 3

20

Perc. Flex. E. Bass Lead 3

21

Perc. Flex. E. Bass Lead 3

22

Perc. Flex. E. Bass Lead 3

23

Perc. Flex. E. Bass Lead 3

24

Perc. Flex. E. Bass Lead 3

25

Perc. Flex. E. Bass Lead 3

26

Perc.

Flex.

E. Bass

Lead 3

27

Perc.

Flex.

E. Bass

Lead 3

29

Perc.

Flex.

E. Bass

Lead 3

31

Perc.

Flex.

E. Bass

Lead 3

33

Perc.

Flex.

E. Bass

Lead 3

35

37

39

Bsn.

Perc.

E. Bass

Syn. Br.

Tape Smp. Brs

Tape Smp. Str

41

Perc.

E. Bass

Syn. Br.

Tape Smp. Brs

Tape Smp. Str

43

Bsn.

Perc.

E. Bass

Syn. Br.

Tape Smp. Brs

Tape Smp. Str

44

Bsn.

Perc.

Flex.

E. Bass

Lead 3

45

Perc. Flex. E. Bass Lead 3

46

Perc. Flex. E. Bass Lead 3

47

Perc. Flex. E. Bass Lead 3

48

Perc.

Flex.

E. Bass

Lead 3

49

Perc.

Flex.

E. Bass

Lead 3

50

Perc.

Flex.

E. Bass

Lead 3

51 Perc. Flex. E. Bass Lead 3

52 Perc. Flex. E. Bass Lead 3

53 Perc. Flex. E. Bass Lead 3

54

Perc.

Flex.

E. Bass

Lead 3

55

Perc.

Flex.

E. Bass

Lead 3

56

Perc.

Flex.

E. Bass

Lead 3

57

Perc.

Flex.

E. Bass

Lead 3

58

Perc.

Flex.

E. Bass

Lead 3

59

Perc.

Flex.

E. Bass

Syn. Br.

Tape Smp. Brs

Tape Smp. Str

Lead 3

61

Perc.

E. Bass

Syn. Br.

Tape Smp. Brs

Tape Smp. Str

63

Bsn.

Perc.

E. Bass

Syn. Br.

Tape Smp. Brs

Tape Smp. Str

65

Perc.

E. Bass

Syn. Br.

Tape Smp. Brs

Tape Smp. Str

67

Bsn.

Perc.

Flex.

E. Bass

E. Piano

Syn. Br.

Rev. Cym.

Tape Smp. Brs

Tape Smp. Str

Lead 3

69

Flex.

E. Bass

Tape Smp. Brs

Lead 3

70

Flex.

E. Bass

E. Piano

Tape Smp. Brs

Lead 3

71

Bsn.

Flex.

E. Bass

Lead 3

72

Bsn.

Perc.

Flex.

E. Bass

E. Piano

Lead 3

73

74

75

Bsn.

Perc.

Flex.

E. Bass

Tape Smp. Brs.

Lead 3

76

Bsn.

Perc.

Flex.

E. Bass

Lead 3

77

Perc.

Flex.

E. Bass

Lead 3

78

Perc.

Flex.

E. Bass

Lead 3

79

Perc.

Flex.

E. Bass

Lead 3

80

Perc. Flex. E. Bass Lead 3

81

Perc. Flex. E. Bass Lead 3

82

Perc. Flex. E. Bass Lead 3

83

Perc.

Flex.

E. Bass

Syn. Br.

Tape Smp. Brs

Tape Smp. Str

Lead 3

85

Perc.

Syn. Br.

Tape Smp. Brs

Tape Smp. Str

87

Bsn.

Perc.

Syn. Br.

Tape Smp. Brs

Tape Smp. Str

89

Perc.

Syn. Br.

Tape Smp. Brs

Tape Smp. Str

91

Bsn.

Perc.

E. Bass

Syn. Br.

Tape Smp. Brs

Tape Smp. Str

93

Perc.

E. Bass

Syn. Br.

Tape Smp. Brs

Tape Smp. Str

95

Bsn.

Perc.

E. Bass

Syn. Br.

Tape Smp. Brs

Tape Smp. Str

97

Perc.

E. Bass

Syn. Br.

Tape Smp. Brs

Tape Smp. Str

99

101

Perc.

Flex.

E. Bass

Syn. Br.

Tape Smp. Brs

Lead 3

103

Perc.

Flex.

E. Bass

Tape Smp. Brs

Lead 3

105

107

108 

Perc. 

Flex. 

E. Bass 

E. Piano 

Tape Smp. Brs 

Lead 3 

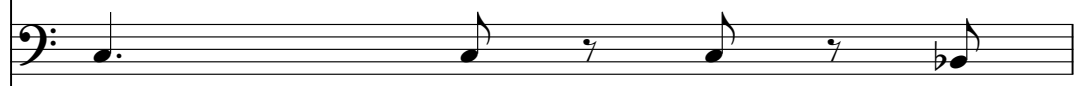

110

Flex. 

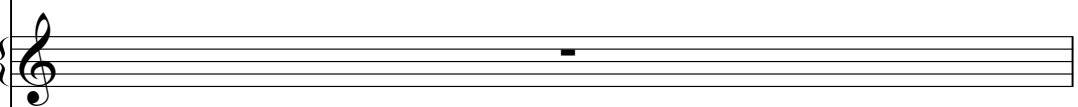
E. Bass 

E. Piano 

Tape Smp. Brs 

Lead 3 

111

Flex.

E. Bass

Tape Smp. Brs

Lead 3

112

Flex.

E. Bass

E. Piano

Tape Smp. Brs

Lead 3

113

Flex.

E. Bass

Lead 3

114

Flex.

E. Bass

E. Piano

Lead 3

This section contains the musical notation for measures 114 and 115. It features four staves: Flex. (Flexatone), E. Bass (Electric Bass), E. Piano (Electric Piano), and Lead 3 (Lead guitar). Measure 114 shows rhythmic patterns with eighth notes and rests. Measure 115 continues these patterns. A double bar line is present between measures 114 and 115.

115

Bsn.

Perc.

Flex.

E. Bass

E. Piano

Rev. Cym.

Tape Smp. Brs

Tape Smp. Str

Lead 3

This section contains the musical notation for measures 115, 116, and 117. It features eight staves: Bsn. (Baritone Saxophone), Perc. (Percussion), Flex. (Flexatone), E. Bass (Electric Bass), E. Piano (Electric Piano), Rev. Cym. (Reverberating Cymbal), Tape Smp. Brs (Tape Sample Brass), and Lead 3 (Lead guitar). Measure 115 includes a triplet in the Percussion part. Measure 116 shows rhythmic patterns across all instruments. Measure 117 concludes the section with a double bar line.

Bassoon

♩ = 132,989929

37

41 2 18

63 2

68 2 2

75 10

88 2 2

95 2

99 16

Percussion

♩ = 132,989929

3

5

8

11

14

17

19

21

24

27

V.S.

Percussion

Percussion

59

62

65

68 **3**

74

77

80

83

86

89

4

Percussion

91

93

96

99

101

104

107

109

Flexatone

♩ = 132,989929

2

6

9

12

15

18

21

24

27

30

V.S.

77

80

83

16

101

104

107

110

113

115

Electric Bass

♩ = 132,989929

V.S.

43

47

51

55

59

63

67

71

75

79

83

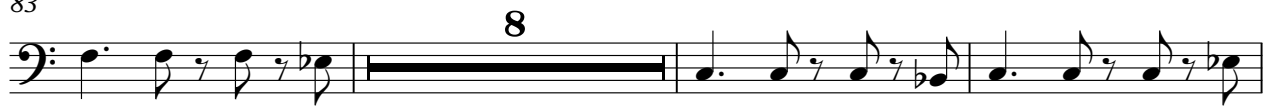

94

98

102

106

110

114

Electric Piano

♩ = 132,989929

66 2

72

34

109

2 3

Synth Brass

♩ = 132,989929

34

39

44 16

63

68 16

87

92

97 2 16

Reverse Cymbals

♩ = 132,989929

63

67

49

Tape Sampler Keyboard [Brass]

♩ = 132,989929

34

39

44

16

63

68

3

3

75

8

87

92

96

101

106

110

Tape Sampler Keyboard [Strings]

♩ = 132,989929

34

34

41

16

16

64

16

16

87

87

95

17

17

Lead 3 (Calliope)

♩ = 132,989929

2

5

7

9

11

14

17

19

21

23

V.S.

25

27

29

31

34

44

46

48

50

52

8

54

56

58

60

8

69

71

73

75

77

79

V.S.

Lead 3 (Calliope)

81

83

16

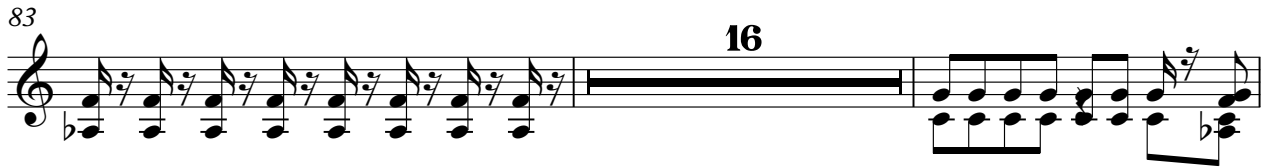

101

103

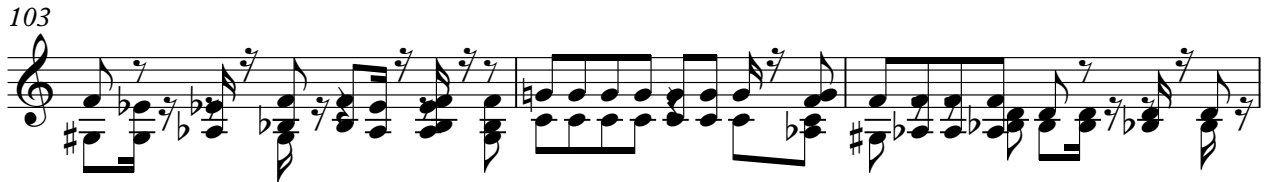

106

108

110

112

114

115

