

♩ = 143,000137

Percussion

THEREALT

Dulcimer

Flexatone

Shamisen

Electric Bass

Organ

Percussive Organ

Rock Organ

Tape Sampler Keyboard [Strings]

Lead 3 (Calliope)

♩ = 143,000137

Lead 8 (Bass + Lead)

Solo

4

Org.

Perc. Organ

6

Perc.

Shami.

Org.

Perc. Organ

8

Perc.

Shami.

Org.

Perc. Organ

10

Perc.

E. Bass

Org.

Perc. Organ

Solo

12

Perc.

E. Bass

Org.

Perc. Organ

Solo

14

Perc.

E. Bass

Org.

Perc. Organ

Solo

16

Perc.

E. Bass

Org.

Perc. Organ

Lead 8

Solo

18

Perc.

Dulc.

E. Bass

Lead 8

3

20

Perc.

Dulc.

E. Bass

Lead 8

22

Perc.

Dulc.

E. Bass

Lead 3

Lead 8

24

Perc.

Dulc.

E. Bass

Lead 8

26

Perc.

Flex.

E. Bass

Lead 8

28

Perc.

E. Bass

Lead 8

30

Perc.

Flex.

E. Bass

Lead 8

32

Perc.

E. Bass

Lead 8

34

Perc.

Flex.

E. Bass

Tape Smp. Str

Lead 3

Lead 8

36

Perc.

Flex.

E. Bass

Tape Smp. Str

Lead 3

Lead 8

38

Perc.

Flex.

E. Bass

Tape Smp. Str

Lead 3

Lead 8

40

Perc.

Flex.

E. Bass

Tape Smp. Str

Lead 3

Lead 8

42

Perc. E. Bass Org. Perc. Organ Solo

44

Perc. E. Bass Org. Perc. Organ Solo

46

Perc. E. Bass Org. Perc. Organ Solo

48

Perc.

E. Bass

Org.

Perc. Organ

Lead 8

Solo

50

Perc.

Dulc.

E. Bass

Lead 8

52

Perc.

Dulc.

E. Bass

Lead 8

54

Perc. Dulc. E. Bass Lead 8

56

Perc. Dulc. E. Bass Lead 8

58

Perc. Dulc. Flex. E. Bass Lead 8

60

Perc.

E. Bass

Lead 8

62

Perc.

Flex.

E. Bass

Lead 8

64

Perc.

E. Bass

Lead 8

66

Perc.

Flex.

E. Bass

Tape Smp. Str

Lead 3

Lead 8

68

Perc.

Flex.

E. Bass

Tape Smp. Str

Lead 3

Lead 8

70

Perc.

Flex.

E. Bass

Tape Smp. Str

Lead 3

Lead 8

72

Perc.

Flex.

E. Bass

Tape Smp. Str

Lead 3

Lead 8

74

76

78

Perc.

Flex.

E. Bass

Tape Smp. Str

Lead 3

Lead 8

80

Perc.

Flex.

E. Bass

Tape Smp. Str

Lead 3

Lead 8

82

Perc.

Flex.

Shami.

E. Bass

84

Perc.

Flex.

Shami.

Lead 8

86

Perc.

Flex.

Shami.

E. Bass

Lead 8

88

Perc.

Flex.

Shami.

Lead 8

90

Perc.

E. Bass

Org.

Perc. Organ

Lead 8

93

Perc.

Shami.

E. Bass

Org.

Perc. Organ

95

Perc.

Shami.

E. Bass

Org.

Perc. Organ

Lead 8

97

Perc.

Shami.

E. Bass

Org.

Perc. Organ

Lead 8

Solo

99

Perc.

E. Bass

Org.

Perc. Organ

Solo

101

Perc.

E. Bass

Org.

Perc. Organ

Lead 8

Solo

103

Perc.

E. Bass

Org.

Perc. Organ

Lead 8

Solo

105

Perc.

Flex.

E. Bass

Org.

Perc. Organ

Tape Smp. Str.

Lead 3

Lead 8

Solo

108

Perc.

Flex.

E. Bass

Tape Smp. Str

Lead 3

Lead 8

110

Perc.

Flex.

E. Bass

Tape Smp. Str

Lead 3

Lead 8

112

Perc.

Flex.

E. Bass

Tape Smp. Str

Lead 3

Lead 8

114

Perc.

Flex.

E. Bass

Tape Smp. Str

Lead 3

Lead 8

116

Perc. Flex. E. Bass Tape Smp. Str. Lead 3 Lead 8

118

Perc. Flex. E. Bass Tape Smp. Str. Lead 3 Lead 8

120

Perc.

Flex.

E. Bass

Tape Smp. Str

Lead 3

Lead 8

Detailed description of the musical score: The score is for a piece in 120 BPM. It consists of six staves. The Percussion staff (Perc.) uses a complex rhythmic notation with 'x' marks above notes, indicating specific drum hits. The Flexa staff (Flex.) has a melodic line with various accidentals, including flats and sharps. The E. Bass staff (E. Bass) has a simple bass line with quarter and eighth notes. The Tape Smp. Str staff (Tape Smp. Str) shows chord changes, with a key signature change from B-flat to B-natural. The Lead 3 and Lead 8 staves (Lead 3 and Lead 8) have melodic lines with rests and slurs, suggesting a lead guitar part.

122

Perc.

Flex.

E. Bass

Org.

Perc. Organ

Tape Smp. Str

Lead 3

Lead 8

Solo

124

Perc.

E. Bass

Org.

Perc. Organ

Solo

126

Perc.

E. Bass

Org.

Perc. Organ

Lead 8

Solo

128

Perc.

E. Bass

Org.

Perc. Organ

Lead 8

Solo

130

Perc. Flex. Shami. E. Bass Org. Perc. Organ Organ Tape Smp. Str. Lead 3 Lead 8 Solo

# Percussion

♩ = 143,000137

5

8

10

12

14

16

18

20

22

24

V.S.

Percussion

26

28

30

32

34

36

38

40

42

44

46

48

50

52

54

56

58

60

62

64

V.S.

Percussion

66

68

70

72

74

76

78

80

82

84

Percussion

86

88

90

92

94

96

98

100

102

104

V.S.

Percussion

127

129

133

Dulcimer

♩ = 143,000137  
THEREALT

17

19

21

23

25

24

50

52

54

56

58

74

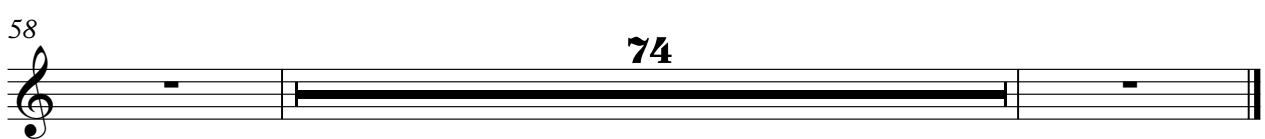

# Flexatone

♩ = 143,000137

V.S.

90 **15**

108

112

116

120 **10**

133

# Shamisen

♩ = 143,000137

5

8

10

72

83

85

87

89

4

95

97

35

133

# Electric Bass

♩ = 143,000137

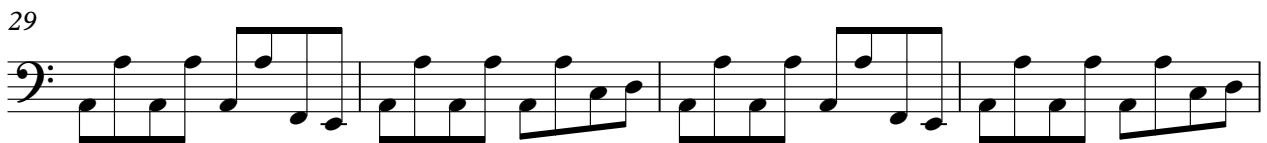
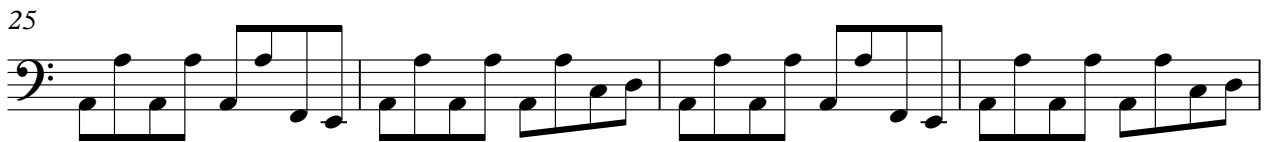
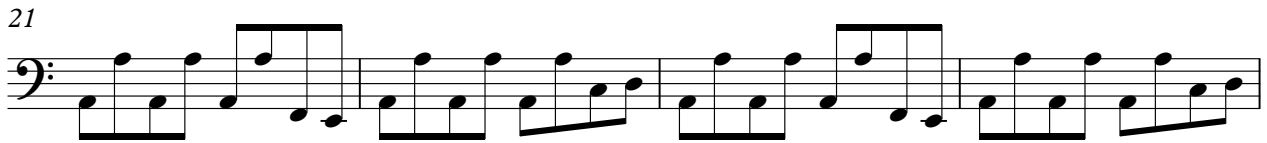
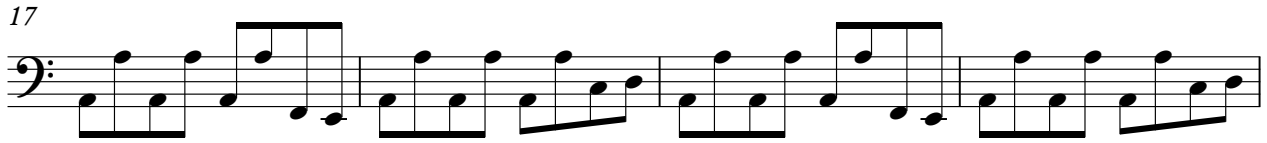

V.S.

49

53

57

61

65

69

73

77

81

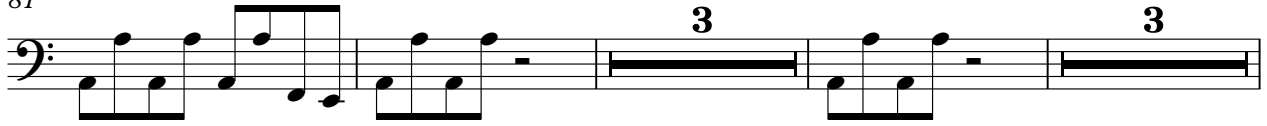

90

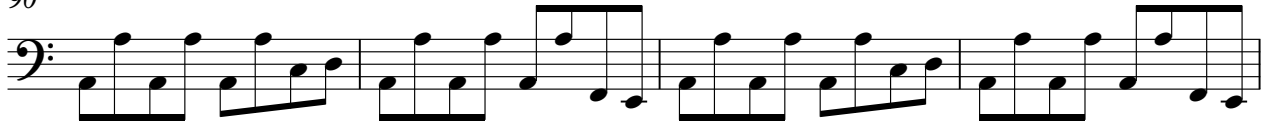

94

98

102

106

110

114

118

122

126

129

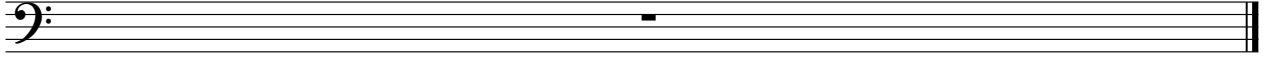

# Organ

♩ = 143,000137

102

104

123

125

127

129

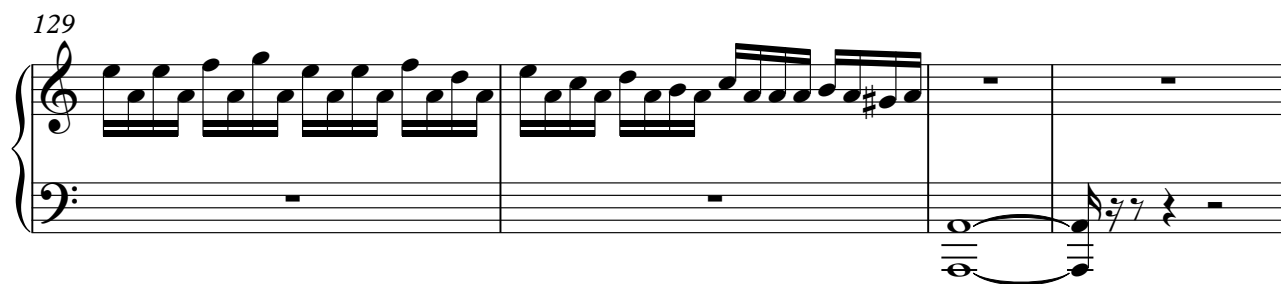

133

# Percussive Organ

♩ = 143,000137

Percussive Organ

42

44

46

48

90

92

94

96

98

100

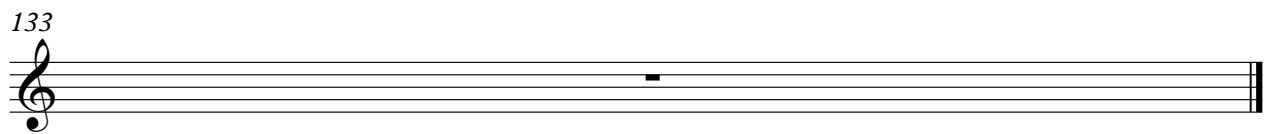

# Rock Organ

♩ = 143,000137

**130**

**130**

133

# Tape Sampler Keyboard [Strings]

♩ = 143,000137

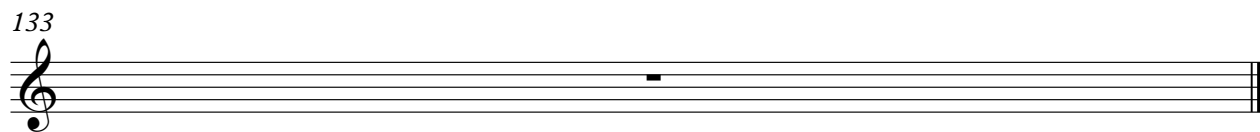
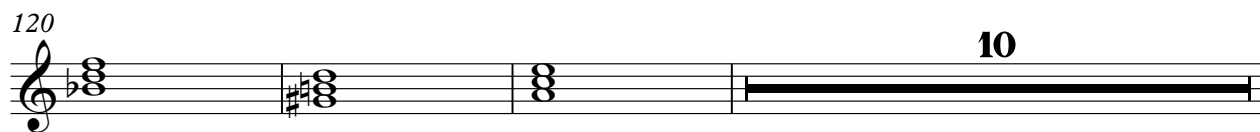
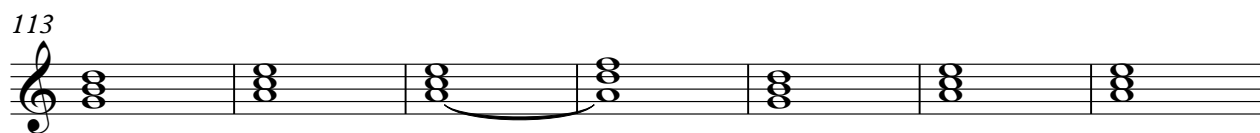
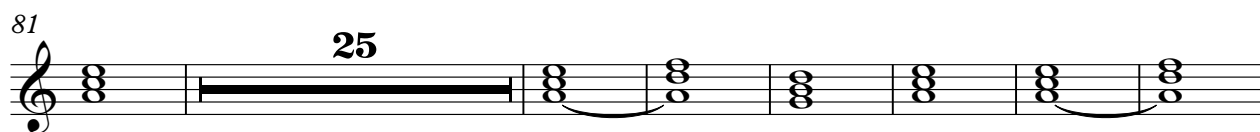
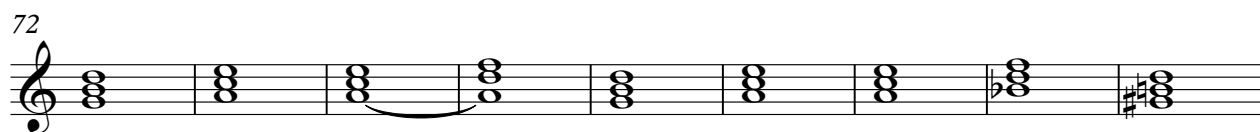
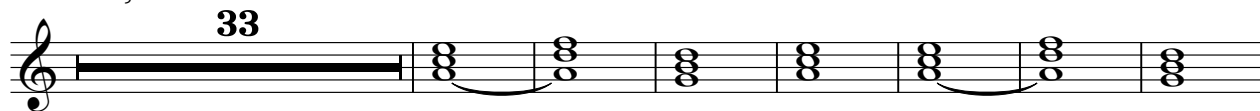

# Lead 3 (Calliope)

♩ = 143,000137

21 10

34

38

42 24

69

73

77

80 25

Lead 3 (Calliope)

107

111

115

119

122

133

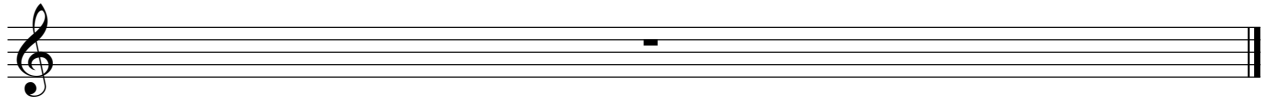

Lead 8 (Bass + Lead)

♩ = 143,000137

**16**

19

3

21

24

27

31

35

39

**7**

84

88

97

105

111

115

119

123

133

Solo

♩ = 143,000137

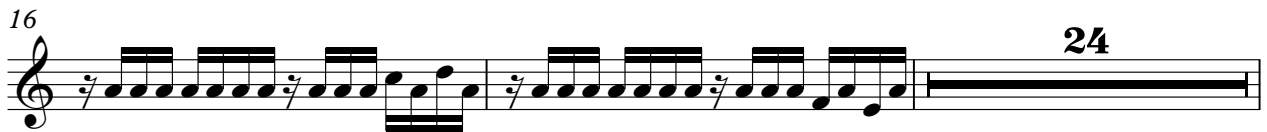

98

100

102

104

123

125

127

129

133