

2 Unlimited - The Real Thing 2

♩ = 143,000137

DRUMS

SANTUR

SAW WAVE

SHAMISEN

FINGERDBAS

CHRCH ORG1

ORGAN 1

ORGAN 3

SLOWSTRING

CALLIOPE

♩ = 143,000137

MELODY

A.PIANO 1

4

CHRCH ORG1

ORGAN 1

6

DRUMS

SHAMISEN

CHRCH ORG1

ORGAN 1

8

DRUMS

SHAMISEN

CHRCH ORG1

ORGAN 1

10

DRUMS

SHAMISEN

FINGERDBAS

CHRCH ORG1

ORGAN 1

A.PIANO 1

12

DRUMS

FINGERDBAS

CHRCH ORG1

ORGAN 1

A.PIANO 1

14

DRUMS

FINGERDBAS

CHRCH ORG1

ORGAN 1

A.PIANO 1

16

DRUMS

FINGERDBAS

CHRCH ORG1

ORGAN 1

A.PIANO 1

18

DRUMS

SANTUR

FINGERDBAS

CHRCH ORG1

ORGAN 1

MELODY

A.PIANO 1

20

DRUMS

SANTUR

FINGERDBAS

MELODY

22

DRUMS

SANTUR

FINGERDBAS

CALLIOPE

MELODY

24

DRUMS

SANTUR

FINGERDBAS

CALLIOPE

MELODY

26

DRUMS

SANTUR

SAW WAVE

FINGERDBAS

MELODY

28

DRUMS

FINGERDBAS

MELODY

30

DRUMS

SAW WAVE

FINGERDBAS

MELODY

32

DRUMS

FINGERDBAS

MELODY

34

DRUMS

SAW WAVE

FINGERDBAS

SLOWSTRING

CALLIOPE

MELODY

36

DRUMS

SAW WAVE

FINGERDBAS

SLOWSTRING

CALLIOPE

MELODY

38

DRUMS

SAW WAVE

FINGERDBAS

SLOWSTRING

CALLIOPE

MELODY

42

DRUMS

SAW WAVE

FINGERDBAS

CHRRCH ORG1

ORGAN 1

SLOWSTRING

CALLIOPE

MELODY

A.PIANO 1

44

DRUMS

FINGERDBAS

CHRRCH ORG1

ORGAN 1

A.PIANO 1

46

DRUMS

FINGERDBAS

CHRCH ORG1

ORGAN 1

A.PIANO 1

48

DRUMS

FINGERDBAS

CHRCH ORG1

ORGAN 1

A.PIANO 1

50

DRUMS

SANTUR

FINGERDBAS

CHRCH ORG1

ORGAN 1

MELODY

A.PIANO 1

52

DRUMS

SANTUR

FINGERDBAS

MELODY

54

DRUMS

SANTUR

FINGERDBAS

MELODY

56

DRUMS

SANTUR

FINGERDBAS

MELODY

58

DRUMS

SANTUR

SAW WAVE

FINGERDBAS

MELODY

60

DRUMS

SANTUR

FINGERDBAS

MELODY

62

DRUMS

SAW WAVE

FINGERDBAS

MELODY

64

DRUMS

FINGERDBAS

MELODY

66

DRUMS

SAW WAVE

FINGERDBAS

SLOWSTRING

CALLIOPE

MELODY

68

DRUMS

SAW WAVE

FINGERDBAS

SLOWSTRING

CALLIOPE

MELODY

70

DRUMS

SAW WAVE

FINGERDBAS

SLOWSTRING

CALLIOPE

MELODY

72

DRUMS

SAW WAVE

FINGERDBAS

SLOWSTRING

CALLIOPE

MELODY

74

DRUMS

SAW WAVE

FINGERDBAS

SLOWSTRING

CALLIOPE

MELODY

76

DRUMS

SAW WAVE

FINGERDBAS

SLOWSTRING

CALLIOPE

MELODY

78

DRUMS

SAW WAVE

FINGERDBAS

SLOWSTRING

CALLIOPE

MELODY

80

DRUMS

SAW WAVE

FINGERDBAS

SLOWSTRING

CALLIOPE

MELODY

82

DRUMS

SAW WAVE

SHAMISEN

FINGERDBAS

SLOWSTRING

CALLIOPE

MELODY

84

DRUMS

SAW WAVE

SHAMISEN

MELODY

86

DRUMS

SAW WAVE

SHAMISEN

FINGERDBAS

MELODY

88

DRUMS

SAW WAVE

SHAMISEN

MELODY

90

DRUMS

SAW WAVE

SHAMISEN

FINGERDBAS

CHRCH ORG1

ORGAN 1

MELODY

92

DRUMS

FINGERDBAS

CHRCH ORG1

ORGAN 1

94

DRUMS

SHAMISEN

FINGERDBAS

CHRCH ORG1

ORGAN 1

96

DRUMS

SHAMISEN

FINGERDBAS

CHRCH ORG1

ORGAN 1

MELODY

98

DRUMS

SHAMISEN

FINGERDBAS

CHRCH ORG1

ORGAN 1

MELODY

A.PIANO 1

100

DRUMS

FINGERDBAS

CHRCH ORG1

ORGAN 1

A.PIANO 1

102

DRUMS

FINGERDBAS

CHRCH ORG1

ORGAN 1

MELODY

A.PIANO 1

104

DRUMS

FINGERDBAS

CHRCH ORG1

ORGAN 1

MELODY

A.PIANO 1

106

DRUMS

SAW WAVE

FINGERDBAS

CHRCH ORG1

ORGAN 1

A.PIANO 1

108

DRUMS

SAW WAVE

FINGERDBAS

SLOWSTRING

CALLIOPE

MELODY

110

DRUMS

SAW WAVE

FINGERDBAS

SLOWSTRING

CALLIOPE

MELODY

112

DRUMS

SAW WAVE

FINGERDBAS

SLOWSTRING

CALLIOPE

MELODY

114

DRUMS

SAW WAVE

FINGERDBAS

SLOWSTRING

CALLIOPE

MELODY

116

DRUMS

SAW WAVE

FINGERDBAS

SLOWSTRING

CALLIOPE

MELODY

118

DRUMS

SAW WAVE

FINGERDBAS

SLOWSTRING

CALLIOPE

MELODY

120

DRUMS

SAW WAVE

FINGERDBAS

SLOWSTRING

CALLIOPE

MELODY

122

DRUMS

SAW WAVE

FINGERDBAS

SLOWSTRING

CALLIOPE

MELODY

124

DRUMS

FINGERDBAS

CHRCH ORG1

ORGAN 1

A.PIANO 1

126

DRUMS

FINGERDBAS

CHRCH ORG1

ORGAN 1

A.PIANO 1

128

DRUMS

FINGERDBAS

CHRCH ORG1

ORGAN 1

MELODY

A.PIANO 1

130

DRUMS

FINGERDBAS

CHRCH ORG1

ORGAN 1

MELODY

A.PIANO 1

132

DRUMS

SAW WAVE

SHAMISEN

FINGERDBAS

CHRCH ORG1

ORGAN 1

ORGAN 3

SLOWSTRING

CALLIOPE

MELODY

A.PIANO 1

2 Unlimited - The Real Thing 2

DRUMS

♩ = 143,000137

5

9

11

13

15

17

19

21

23

25

V.S.

DRUMS

27

29

31

33

35

37

39

41

43

45

DRUMS

47

49

51

53

55

57

59

61

63

65

V.S.

DRUMS

87

89

91

93

95

97

99

101

103

105

V.S.

108

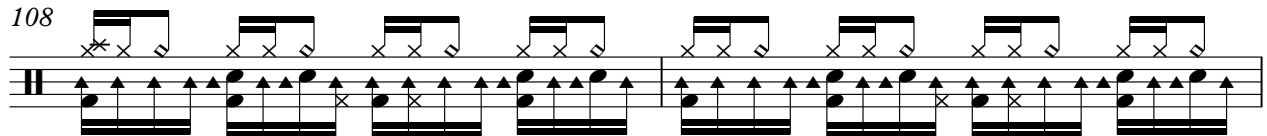

110

112

114

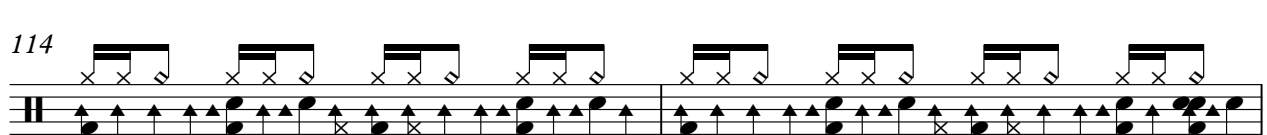

116

118

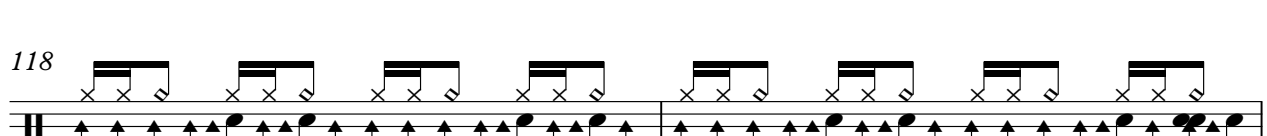

120

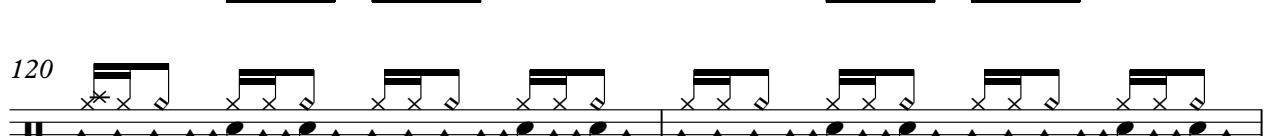

122

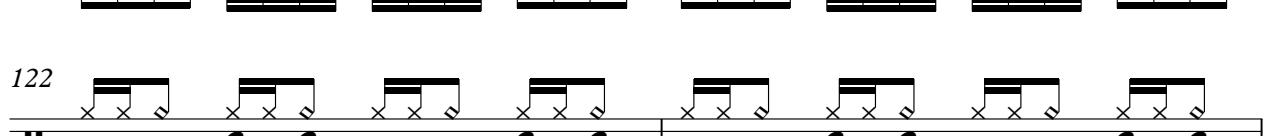

124

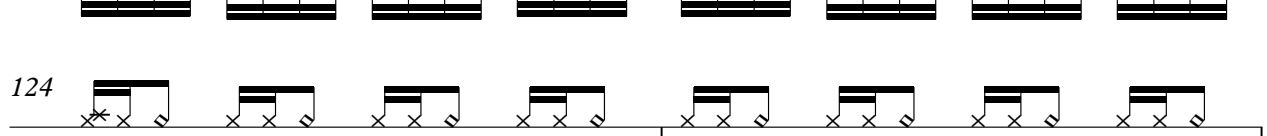

126

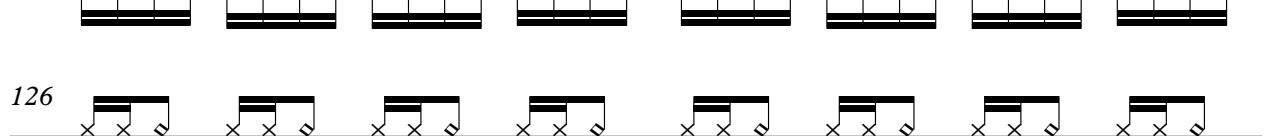

SANTUR

2 Unlimited - The Real Thing 2

♩ = 143,000137

17

20

22

24

26

24

51

53

55

57

59

76

SAW WAVE

2 Unlimited - The Real Thing 2

♩ = 143,000137

25 3

32 3

38

42 16 3

63 3

69

73

77

81

85

V.S.

SAW WAVE

89

15

107

111

115

119

122

10

2

♩ = 143,000137

♩ = 143,000137

9

13

17

21

25

29

33

37

41

45

V.S.

49

53

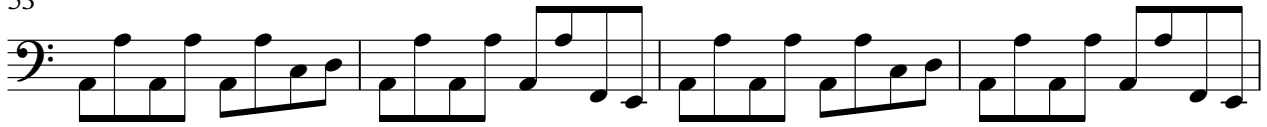

57

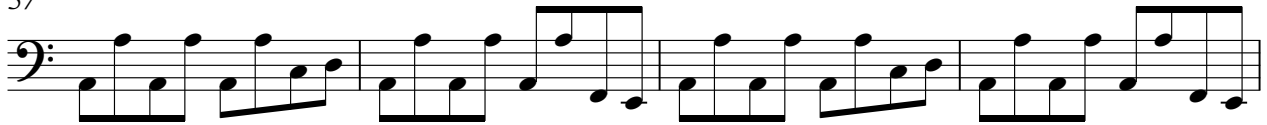

61

65

69

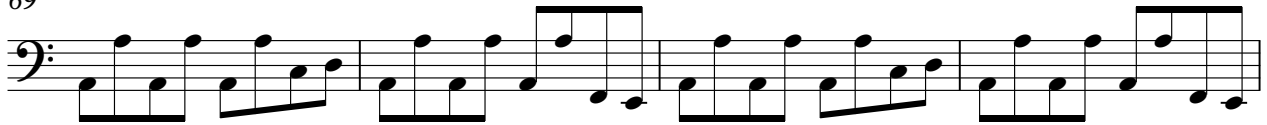

73

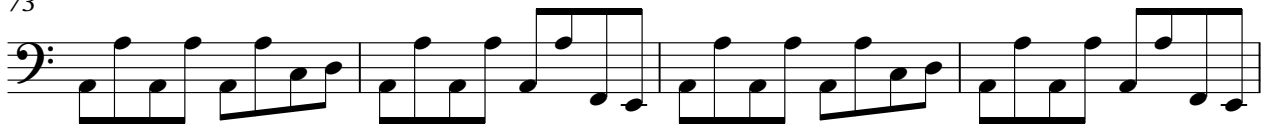

77

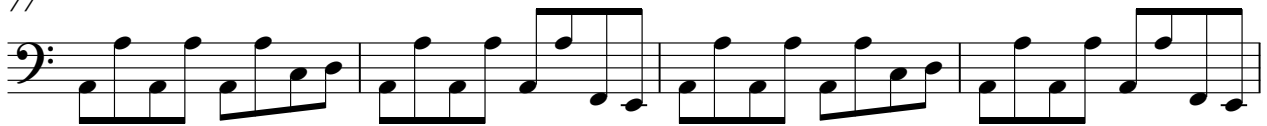

81

88

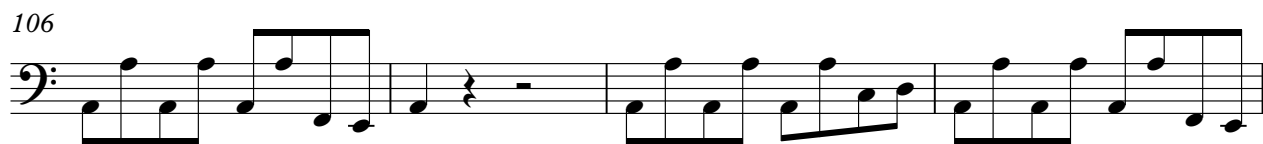

♩ = 143,000137

5

7

9

11

13

15

17

24

103

105

124

126

128

130

132

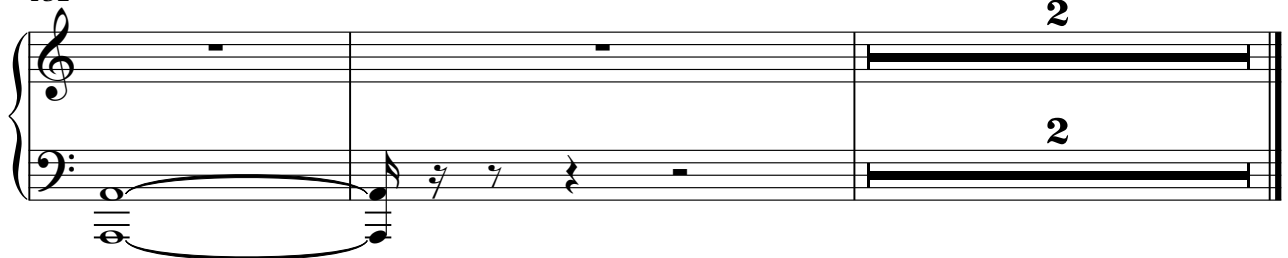

♩ = 143,000137

5

7

9

11

13

15

17

24

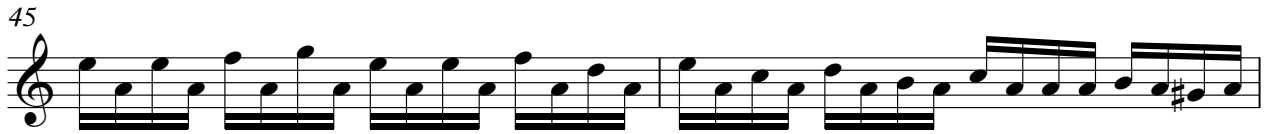

103

105

124

126

128

130

ORGAN 3

2 Unlimited - The Real Thing 2

♩ = 143,000137

130

130

2

2

SLOWSTRING

2 Unlimited - The Real Thing 2

♩ = 143,000137

33

40

24

71

80

25

112

120

10 2

CALLIOPE

2 Unlimited - The Real Thing 2

♩ = 143,000137

21 10

35

39

43 24

70

74

78

81 25

108

112

116

120

123

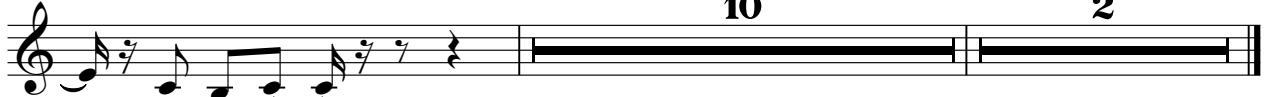

2 Unlimited - The Real Thing 2

MELODY

♩ = 143,000137

16

20

22

25

28

32

36

40

7

85

89

98

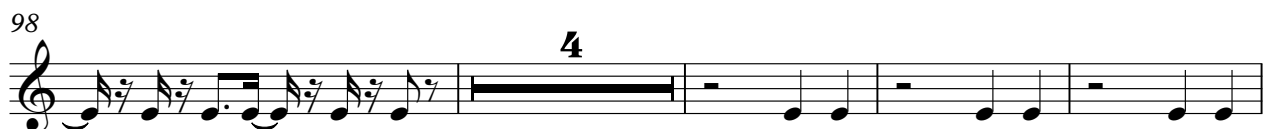

106

112

116

120

124

A.PIANO 1

2 Unlimited - The Real Thing 2

♩ = 143,000137

9

12

14

16

18

24

44

46

48

50

48

