

2 Unlimited - Twilight Zone 1

♩ = 130,002380

The bottom section includes:

A tempo marking of $\text{♩} = 130,002380$ is repeated below the HALO PAD staff.

6

DRUMS

SYNBRASS 1

ORCH.HIT

SYNBRASS 1

HALO PAD

9

ORCH.HIT

SYNBRASS 1

11

DRUMS

SYN BASS 1

SYNBRASS 1

ORCH.HIT

SYNBRASS 1

13

DRUMS

SYN BASS 1

SYNBRASS 1

ORCH.HIT

SYNBRASS 1

15

DRUMS

SYN BASS 1

SYNBRASS 1

ORCH.HIT

SYNBRASS 1

17

DRUMS

SYN BASS 1

SYNBASS 1

ORCH.HIT

SYNBASS 1

19

DRUMS

SYN BASS 1

ORCH.HIT

SYNBASS 1

21

DRUMS

SYN BASS 1

ORCH.HIT

SYNBASS 1

23

DRUMS

SYN BASS 1

ORCH.HIT

SYNBRASS 1

25

DRUMS

SYN BASS 1

ORCH.HIT

SYNBRASS 1

27

DRUMS

CHOIR AAHS

CHOIR AAHS

SYN BASS 1

SYN STR 1

ORCH.HIT

SYNBRASS 1

A.PIANO 2

TELEPHONE1

bo

29

DRUMS

CHOIR AAHS

CHOIR AAHS

SYN BASS 1

SYN STR 1

A.PIANO 2

31

DRUMS

CHOIR AAHS

CHOIR AAHS

SYN BASS 1

SYN STR 1

A.PIANO 2

TELEPHONE1

33

DRUMS

CHOIR AAHS

CHOIR AAHS

SYN BASS 1

SYN STR 1

A.PIANO 2

35

DRUMS

CHOIR AAHS

CHOIR AAHS

SYN BASS 1

SYNBRASS 1

SYN STR 1

ORCH.HIT

SYNBRASS 1

A.PIANO 2

37

DRUMS

SYN BASS 1

SYNBRASS 1

SYN STR 1

ORCH.HIT

SYNBRASS 1

39

DRUMS

SYN BASS 1

SYNBRASS 1

SYN STR 1

ORCH.HIT

SYNBRASS 1

41

DRUMS

SYN BASS 1

SYNBRASS 1

SYN STR 1

ORCH.HIT

SYNBRASS 1

43

DRUMS

SYN BASS 1

SYNBRASS 1

SYN STR 1

ORCH.HIT

SYNBRASS 1

45

DRUMS

SYN BASS 1

SYNBRASS 1

SYN STR 1

ORCH.HIT

SYNBRASS 1

47

DRUMS

SYN BASS 1

SYNBRASS 1

SYN STR 1

ORCH.HIT

SYNBRASS 1

49

DRUMS

SYN BASS 1

SYNBRASS 1

SYN STR 1

ORCH. HIT

SYNBRASS 1

51

DRUMS

SYN BASS 1

SYN STR 1

ORCH. HIT

SYNBRASS 1

53

DRUMS

SYN BASS 1

ORCH.HIT

SYNBRASS 1

54

DRUMS

SYN BASS 1

ORCH.HIT

SYNBRASS 1

56

DRUMS

SYN BASS 1

ORCH.HIT

SYNBRASS 1

57

DRUMS

SYN BASS 1

ORCH. HIT

SYNBRASS 1

58

DRUMS

SYN BASS 1

ORCH. HIT

SYNBRASS 1

59

DRUMS

CHOIR AAHS

CHOIR AAHS

SYN BASS 1

SYN STR 1

ORCH.HIT

SYNBASS 1

A.PIANO 2

TELEPHONE1

61

DRUMS

CHOIR AAHS

CHOIR AAHS

SYN BASS 1

SYN STR 1

A.PIANO 2

62

DRUMS

CHOIR AAHS

CHOIR AAHS

SYN BASS 1

SYN STR 1

A.PIANO 2

TELEPHONE1

64

DRUMS

CHOIR AAHS

CHOIR AAHS

SYN BASS 1

SYN STR 1

A.PIANO 2

65

DRUMS

CHOIR AAHS

CHOIR AAHS

SYN BASS 1

SYN STR 1

A.PIANO 2

66

DRUMS

CHOIR AAHS

CHOIR AAHS

SYN BASS 1

SYN STR 1

A.PIANO 2

67

68

DRUMS

SYN BASS 1

VOICE OOHS

69

70

DRUMS

VOICE OOHS

71

72

DRUMS

VOICE OOHS

74

DRUMS

SAW WAVE

MELODY

SYNBASS 1

VOICE OOHS

77

DRUMS

SAW WAVE

MELODY

SYN BASS 1

SYNBASS 1

ORCH.HIT

SYNBASS 1

79

DRUMS

SYN BASS 1

SYNBASS 1

ORCH.HIT

SYNBASS 1

80

DRUMS

SYN BASS 1

SYNBRASS 1

ORCH. HIT

SYNBRASS 1

82

DRUMS

SYN BASS 1

SYNBRASS 1

ORCH. HIT

SYNBRASS 1

83

DRUMS

SYN BASS 1

SYNBASS 1

ORCH.HIT

SYNBASS 1

84

DRUMS

SYN BASS 1

SYNBASS 1

ORCH.HIT

SYNBASS 1

86

DRUMS

SYN BASS 1

ORCH.HIT

SYNBASS 1

87

DRUMS

SYN BASS 1

ORCH.HIT

SYNBRASS 1

88

DRUMS

SYN BASS 1

ORCH.HIT

SYNBRASS 1

89

DRUMS

SYN BASS 1

ORCH.HIT

SYNBRASS 1

90

DRUMS

SYN BASS 1

ORCH.HIT

SYNBRASS 1

91

DRUMS

SYN BASS 1

ORCH.HIT

SYNBRASS 1

92

DRUMS

SYN BASS 1

ORCH.HIT

SYNBRASS 1

93

DRUMS

CHOIR AAHS

SYN BASS 1

ORCH.HIT

SYNBASS 1

TELEPHONE1

94

DRUMS

CHOIR AAHS

CHOIR AAHS

SYN BASS 1

SYN STR 1

A.PIANO 2

95 ³ ³ ³ ³ ³ ³ ³ ³ 27

DRUMS

CHOIR AAHS

CHOIR AAHS

SYN BASS 1

SYN STR 1

A.PIANO 2

96 ³ ³ ³ ³ ³ ³ ³ ³

DRUMS

CHOIR AAHS

CHOIR AAHS

SYN BASS 1

SYN STR 1

A.PIANO 2

99

DRUMS

CHOIR AAHS

CHOIR AAHS

SYN BASS 1

SYN STR 1

A.PIANO 2

100

DRUMS

CHOIR AAHS

CHOIR AAHS

SYN BASS 1

SYN STR 1

A.PIANO 2

101

DRUMS

CHOIR AAHS

CHOIR AAHS

SYN BASS 1

SYN STR 1

A.PIANO 2

TELEPHONE1

3

3

3

3

bp

102

DRUMS

SAW WAVE

CHOIR AAHS

CHOIR AAHS

MELODY

SYN BASS 1

SYNBRASS 1

SYN STR 1

ORCH.HIT

SYNBRASS 1

HALO PAD

VOICE OOHS

A.PIANO 2

TELEPHONE1

103

DRUMS

SAW WAVE

CHOIR AAHS

CHOIR AAHS

MELODY

SYN BASS 1

SYNBRASS 1

SYN STR 1

ORCH.HIT

SYNBRASS 1

HALO PAD

VOICE OOHS

A.PIANO 2

TELEPHONE1

104

DRUMS

SAW WAVE

CHOIR AAHS

CHOIR AAHS

MELODY

SYN BASS 1

SYNBRASS 1

SYN STR 1

ORCH.HIT

SYNBRASS 1

HALO PAD

VOICE OOHS

A.PIANO 2

TELEPHONE1

105

DRUMS

SAW WAVE

CHOIR AAHS

CHOIR AAHS

MELODY

SYN BASS 1

SYNBRASS 1

SYN STR 1

ORCH.HIT

SYNBRASS 1

HALO PAD

VOICE OOHS

A.PIANO 2

TELEPHONE1

106

DRUMS

SAW WAVE

CHOIR AAHS

CHOIR AAHS

MELODY

SYN BASS 1

SYNBRASS 1

SYN STR 1

ORCH.HIT

SYNBRASS 1

HALO PAD

VOICE OOHS

A.PIANO 2

TELEPHONE1

107

DRUMS

SAW WAVE

CHOIR AAHS

CHOIR AAHS

MELODY

SYN BASS 1

SYNBRASS 1

SYN STR 1

ORCH.HIT

SYNBRASS 1

HALO PAD

VOICE OOHS

A.PIANO 2

TELEPHONE1

Detailed description of the musical score: The score is for a 12-part ensemble. Measure 107 is the starting point. The DRUMS part features a complex rhythmic pattern with triplets of eighth notes and rests. The SAW WAVE part is mostly silent. The two CHOIR AAHS parts have melodic lines with various intervals and rests. The MELODY part is silent. The SYN BASS 1 part has a melodic line in the bass clef. The SYNBRASS 1 parts are silent. The SYN STR 1 part has a long, sustained chord. The ORCH.HIT part is silent. The HALO PAD part is silent. The VOICE OOHS part is silent. The A.PIANO 2 part has a melodic line with chords. The TELEPHONE1 part is silent.

108

DRUMS

SAW WAVE

CHOIR AAHS

CHOIR AAHS

MELODY

SYN BASS 1

SYNBRASS 1

SYN STR 1

ORCH.HIT

SYNBRASS 1

HALO PAD

VOICE OOHS

A.PIANO 2

TELEPHONE1

Detailed description of the musical score: The score consists of 14 staves. The 'DRUMS' staff features a complex rhythmic pattern with triplets of eighth notes and rests. The 'SAW WAVE' staff is mostly silent. The two 'CHOIR AAHS' staves contain vocal-like melodic lines with various notes and rests. The 'MELODY' staff is silent. The 'SYN BASS 1' staff has a bass line with eighth and quarter notes. The 'SYNBRASS 1' staves are silent. The 'SYN STR 1' staff shows a long, sustained chord with a tremolo effect. The 'ORCH.HIT' staff is silent. The 'HALO PAD' staff is silent. The 'VOICE OOHS' staff is silent. The 'A.PIANO 2' staff has a piano accompaniment with chords and eighth notes. The 'TELEPHONE1' staff is silent.

109

DRUMS

SAW WAVE

CHOIR AAHS

CHOIR AAHS

MELODY

SYN BASS 1

SYNBRASS 1

SYN STR 1

ORCH.HIT

SYNBRASS 1

HALO PAD

VOICE OOHS

A.PIANO 2

TELEPHONE1

110

DRUMS

2 Unlimited - Twilight Zone 1

♩ = 130,002380

4 5

13

16

19

22

25

27

30

33

36

V.S.

DRUMS

39

41

44

47

49

52

55

58

61

64

DRUMS

67

69

71

73

75

79

82

85

87

89

V.S.

DRUMS

91

93

95

96

97

99

101

103

105

107

DRUMS

109

111

3

♩ = 130,002380

25

29

33 23

59

63

67 25

95

99

103

107

CHOIR AAHS

111

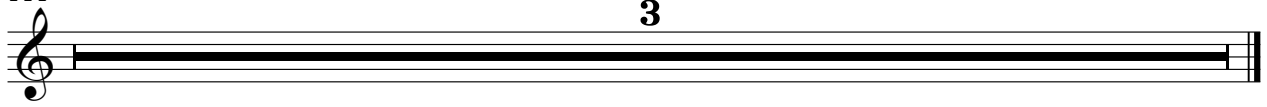

3

♩ = 130,002380

26

30

24

61

65

26

96

100

104

107

CHOIR AAHS

111

3

MELODY

2 Unlimited - Twilight Zone 1

♩ = 130,002380

2 70

76

24

104

111

3

41

44

47

50

53

55

57

59

61

63

65

67

78

80

82

85

88

97

99

101

103

105

107

109

111

3

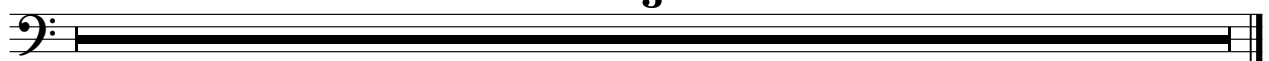

SYNBASS 1

2 Unlimited - Twilight Zone 1

♩ = 130,002380

4 3

12

19 17

41

48 23

75 3

83 17

104

111 3

SYN STR 1

2 Unlimited - Twilight Zone 1

♩ = 130,002380

26

33

42

51

8

66

26

98

105

111

3

♩ = 130,002380

6

9

11

13

15

17

19

21

23

25

SYNBRASS 1

2 Unlimited - Twilight Zone 1

♩ = 130,002380

6

9

11

13

15

17

19

21

23

25

V.S.

27 8

37

39

41

43

45

47

49

51

53

55

57

59

18

79

81

83

85

87

89

91

V.S.

♩ = 130,002380

4 94

102

111

3

VOICE OOHS

2 Unlimited - Twilight Zone 1

♩ = 130,002380

67

74

26

105

111

3

A.PIANO 2

2 Unlimited - Twilight Zone 1

♩ = 130,002380

26

29

32

34

24

60

62

65

67

26

94

96

99

102

104

107

109

3

TELEPHONE1

2 Unlimited - Twilight Zone 1

♩ = 130,002380

4/4

25

3

bp

bp

32

27

3

bp

bp

29

93

bp

3

bp

3

bp

103

bp

111

3
