

2 Unlimited - Workaholic

♩ = 130,002380

drum mix

2

6

drum mix

tub bell

strings

lead

10

strings

synth 1

lead

m voice

synth 4

13

drum mix

synth 1

synth 4

15

drum mix

6

bass

synth 1

synth 2

synth 4

17

drum mix

bass

synth 1

m voice

synth 2

synth 4

4

19

drum mix

bass

synth 1

m voice

synth 2

synth 4

21

drum mix

bass

synth 1

synth 2

synth 4

23

drum mix

bass

synth 1

synth 2

synth 4

25

drum mix

bass

synth 1

synth 2

synth 4

27

drum mix

bass

synth 1

lead

synth 2

noise

synth 4

29

drum mix

bass

lead

synth 2

31

drum mix

bass

lead

synth 2

33

drum mix

bass

lead

synth 2

SFX 1

35

drum mix

bass

synth 1

lead

synth 2

SFX 1

synth 4

37

drum mix

bass

synth 1

synth 2

synth 4

39

drum mix

bass

synth 1

synth 2

synth 4

41

drum mix

bass

synth 1

m voice

synth 2

synth 4

43

drum mix

bass

synth 1

m voice

synth 2

synth 4

45

drum mix

bass

synth 1

synth 2

synth 4

47

drum mix

bass

synth 1

synth 2

synth 4

49

drum mix

bass

synth 1

synth 2

synth 4

51

drum mix

bass

synth 1

backs

synth 2

noise

synth 4

53

drum mix

bass

backs

synth 2

55

drum mix

bass

backs

synth 2

57

drum mix

bass

backs

synth 2

SFX 1

59

drum mix

bass

tub bell

strings

backs

noise

SFX 1

61

drum mix

tub bell

strings

noise

63

drum mix

tub bell

strings

lead

noise

65

drum mix

tub bell

strings

lead

noise

67

drum mix

tub bell

strings

synth 1

lead

noise

synth 4

69

drum mix

bass

synth 1

synth 2

synth 4

71

drum mix

bass

synth 1

m voice

synth 2

synth 4

73

drum mix

tub bell

m voice

synth 2

75

drum mix

tub bell

synth 2

77

drum mix

bass

lead

synth 2

synth 3

79

drum mix

bass

lead

synth 2

synth 3

81

drum mix

bass

lead

synth 2

synth 3

83

drum mix

bass

lead

m voice

synth 2

synth 3

85

drum mix

bass

synth 1

lead

m voice

synth 4

88

drum mix

bass

synth 1

synth 4

90

drum mix

bass

synth 1

m voice

synth 2

synth 4

92

drum mix

bass

synth 1

synth 2

synth 4

94

drum mix

bass

synth 1

synth 2

synth 4

96

drum mix

bass

synth 1

synth 2

synth 4

98

drum mix

bass

synth 1

backs

synth 2

noise

synth 4

100

drum mix

bass

backs

synth 2

102

drum mix

bass

backs

synth 2

104

drum mix

bass

backs

synth 2

106

drum mix

bass

backs

synth 2

noise

SFX 1

108

drum mix

bass

backs

synth 2

110

drum mix

bass

backs

synth 2

112

drum mix

bass

backs

synth 2

114

drum mix

bass

synth 1

backs

synth 2

SFX 1

synth 4

116

drum mix

synth 1

synth 2

synth 4

118

drum mix

synth 1

m voice

synth 2

synth 4

2 Unlimited - Workaholic

drum mix

♩ = 130,002380
drum mix

2 Unlimited - Workaholic

2 Unlimited - W

V.S.

34

36

38

40

43

46

48

50

52

54

56

58

61

64

67

70

73

76

78

80

82

85

89

92

94

96

98

100

102

104

106

108

110

112

114

116

118

2 Unlimited - Workaholic

2 Unlimited - Workaholic

bass

♩ = 130,002380
bass 2 Unlimited - Workaholic

V.S.

44

47

50

53

56

59 2 Unlimited - Workaholic

71 2 Unlimited - Workaholic

78

81

84 2 Unlimited - Workaholic

2 Unlimited - Worka

d guitar

2 Unlimited - Workaholic

♩ = 130,002380
d guitar

2 Unlimited - Workaholic

2 Unlimited - Workaholic

tub bell

2 Unlimited - Workaholic

♩ = 130,002380
tub bell

2 Unlimited - Workaholic

7

2 Unlimited - Workaholic

60

63

66

2 Unlimited - Workaholic

74

75

2 Unlimited - Workaholic

2 Unlimited - Workaholic

strings

♩ = 130,002380
strings

2 Unlimited - Workaholic

10

2 Unlimited - Workaholic

61

66

2 Unlimited - Workaholic

2 Unlimited - Workaholic

synth 1

♩ = 130,002380
synth 1

13

16

20

23

26

36

39

43

46

2 Unlimited - Workaholic

V.S.

49

52

2 Unlimited - Workaholic

69

73

2 Unlimited - Workaholic

88

92

95

98

2 Unlimited - Workaholic

116

2 Unlimited - Workaholic

2 Unlimited - Workaholic

lead

♩ = 130,002380
lead

2 Unlimited - Workaholic

11

2 Unlimited - Workaholic

29

32

35

2 Unlimited - Workaholic

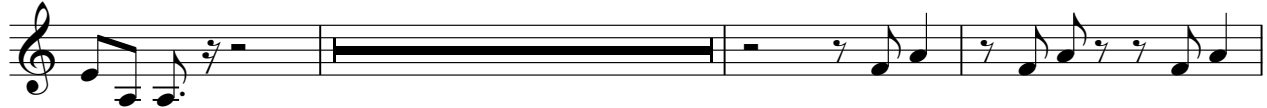

65

2 Unlimited - Wor

77

81

84

2 Unlimited - Workaholic

2 Unlimited - Workaholic

backs

♩ = 130,002380
backs

54

58

2 Unlimited - Workaholic

100

104

108

112

114

2 Unlimited - Workaholic

2 Unlimited - Workaholic

m voice

♩ = 130,002380
m voice

2 Unlimited - Workaholic

2 Unlimited - Workaholic

19

2 Unlimited - Workaholic

44

2 Unlimited - Workaholic

2 Unlimited - Work

84

2 Unlimited - Workaholic

92

2 Unlimited - Workaholic

2 Unlimited - W

2 Unlimited - Workaholic

synth 2

♩ = 130,002380
synth 2

2 Unlimited - Workaholic

20

26

32

38

44

50

54

57

2 Unlimited - Work

69

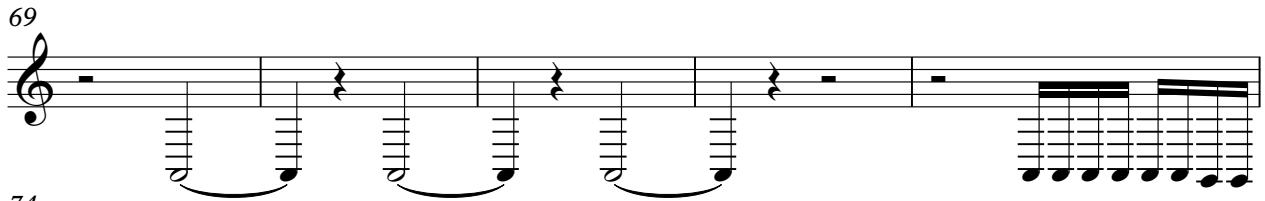

74

76

78

80

82

2 Unlimited - Workaholic

85

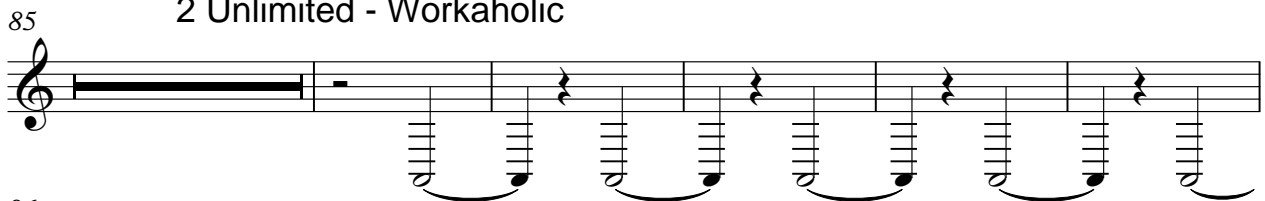

96

102

105

108

111

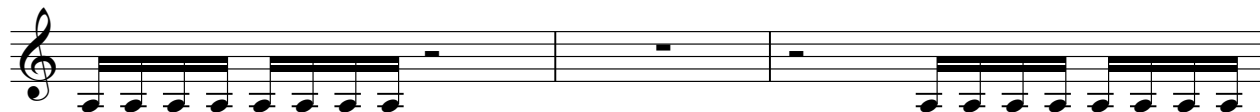

114

116

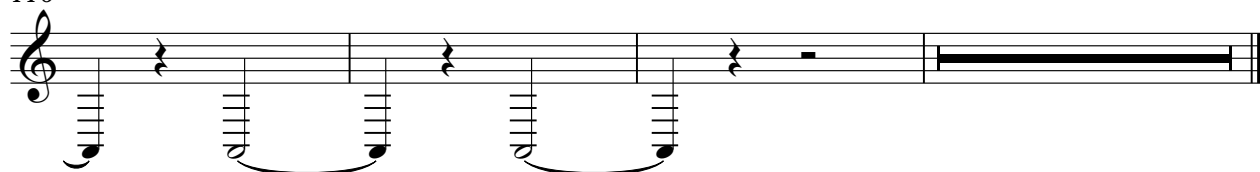

2 Unlimited - Work

2 Unlimited - Workaholic

noise

♩ = 130,002380
noise

2 Unlimited - Workaholic

2 Unlimited - Workaholic

52

2 Unlimited - Workaholic

61

64

67

2 Unlimited - Workaholic

100

2 Unlimited - Workaholic

2 Unlimited - Workaholic

SFX 1

2 Unlimited - Workaholic

$\text{♩} = 130,002380$
SFX 1

2 Unlimited - Workaholic

2 Unlimited - Worka

58

2 Unlimited - Workaholic

107

2 Unlimited - Workaholic

2 Unlimited - Wor

synth 3

2 Unlimited - Workaholic

♩ = 130,002380
synth 3

2 Unlimited - Workaholic

80

2 Unlimited - Workaholic

2 Unlimited - Workaholic

synth 4

♩ = 130,002380
synth 4

2 Unlimited - Workaholic

13

16

20

23

26

2 Unlimited - Workaholic

36

39

43

46

V.S.

49

2 Unlimited - Workaholic

52

69

2 Unlimited - Workaholic

73

88

92

95

2 Unlimited - Workaholic

98

116

2 Unlimited - W