

# 3 Days Grace - I Hate Everything About You

♩ = 179,000290

Batera

Guitarra 1

Guitarra 2

Baixo

5

Guitarra 1

9

Guitarra 1

13

Guitarra 1

17

Batera

Guitarra 1

20

Batera

Guitarra 1

23

Batera

Guitarra 1

Baixo

26

Batera

Guitarra 1

Baixo

29

Batera

Guitarra 1

Baixo

32

Batera

Guitarra 1

Baixo

35

Batera

Guitarra 1

Baixo

38

Batera

Guitarra 1

Baixo

41

Batera

Guitarra 1

Baixo

45

Bateria

Guitarra 1

Guitarra 2

Baixo

50

Bateria

Guitarra 1

Guitarra 2

Baixo

54

Bateria

Guitarra 1

Guitarra 2

Baixo

58

Batera

Guitarra 1

Guitarra 2

Baixo

62

Batera

Guitarra 1

Guitarra 2

Baixo

65

Batera

Guitarra 1

Baixo

68

Batera

Guitarra 1

Guitarra 2

Baixo

71

Batera

Guitarra 1

Guitarra 2

Baixo

74

Batera

Guitarra 1

Baixo

77

Batera

Guitarra 1

Baixo

80

Batera

Guitarra 1

Baixo

83

Batera

Guitarra 1

Baixo

86

Batera

Guitarra 1

Baixo

89

Batera

Guitarra 1

Baixo

93

Batera

Guitarra 1

Guitarra 2

Baixo

98

Batera

Guitarra 1

Guitarra 2

Baixo

102

Bateria

Guitarra 1

Guitarra 2

Baixo

106

Bateria

Guitarra 1

Guitarra 2

Baixo

110

Bateria

Guitarra 1

Guitarra 2

Baixo

114

Batera

Guitarra 2

Baixo

118

Batera

Guitarra 2

Baixo

122

Batera

Guitarra 2

Baixo

126

Batera

Guitarra 1

Guitarra 2

Baixo

130

Bateria

Guitarra 1

Guitarra 2

Baixo

134

Bateria

Guitarra 1

Guitarra 2

Baixo

138

Bateria

Guitarra 1

Guitarra 2

Baixo

142

Batera

Guitarra 1

Guitarra 2

Baixo

146

Batera

Guitarra 1

Guitarra 2

Baixo

150

Batera

Guitarra 1

Guitarra 2

Baixo

154

Batera

Guitarra 1

Guitarra 2

Baixo

158

Batera

Guitarra 1

Guitarra 2

Baixo

162

Batera

Guitarra 1

Guitarra 2

Baixo

165

Baixo

# 3 Days Grace - I Hate Everything About You

♩ = 179,000290

**16**

Batera

98

103

107

112

117

122

126

Batera

132

137

142

147

152

157

161

# Guitarra 1 3 Days Grace - I Hate Everything About You

♩ = 179,000290

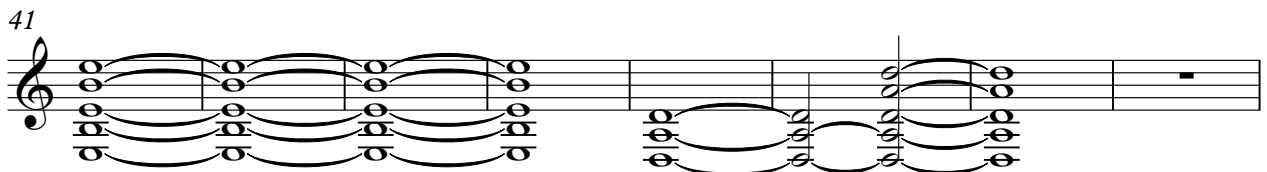
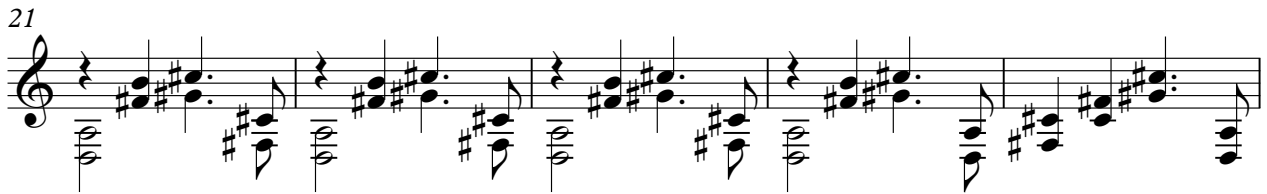

49

54

59

64

69

74

79

84

89

97

102

107

112

16

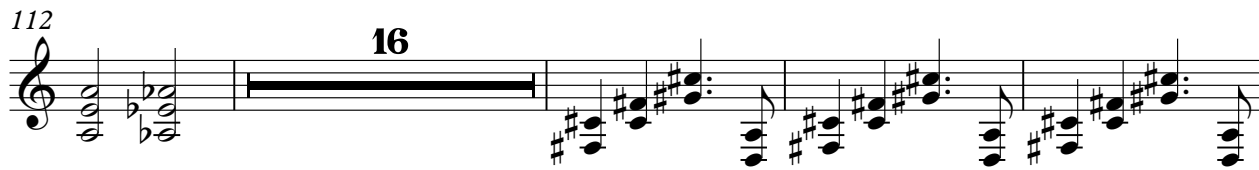

132

137

142

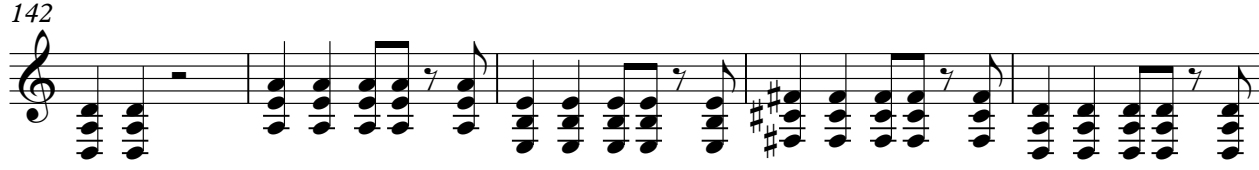

147

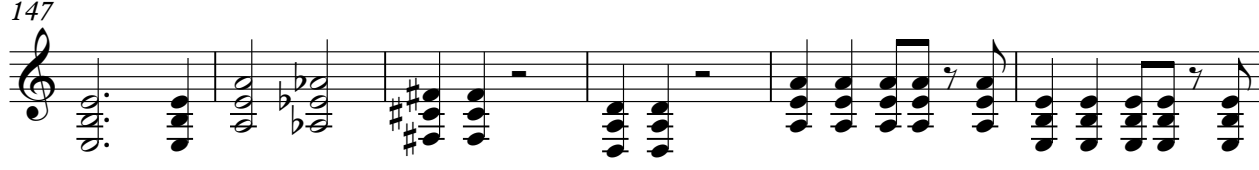

153

158

162

4

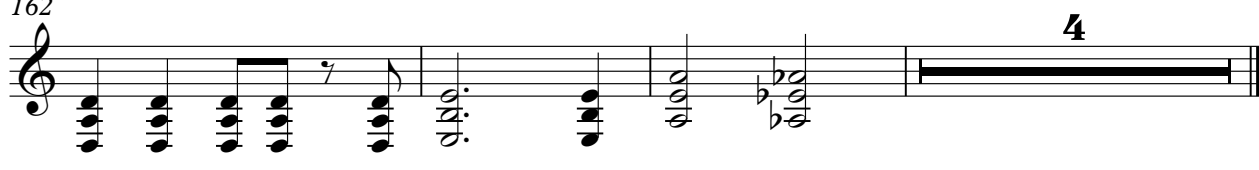

Guitarra 2 3 Days Grace - I Hate Everything About You

♩ = 179,000290

48

52

57

62 3

69 26

99

103

108

113

120

V.S.

127

3

135

139

144

149

154

159

162

4

# 3 Days Grace - I Hate Everything About You

Baixo

♩ = 179,000290

24

28

32

36

40

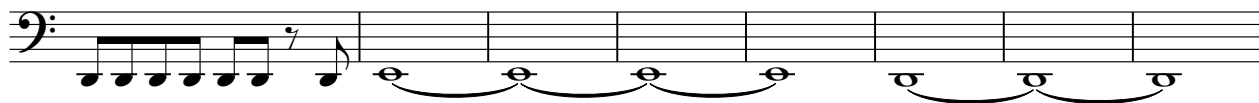

48

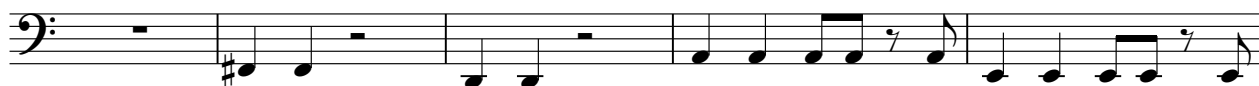

53

58

63

67

V.S.

71

75

79

83

87

94

100

105

110

116

