

# 4 clubbers - children

♩ = 138,999893

Drums

Melody

♩ = 138,999893

Bassline

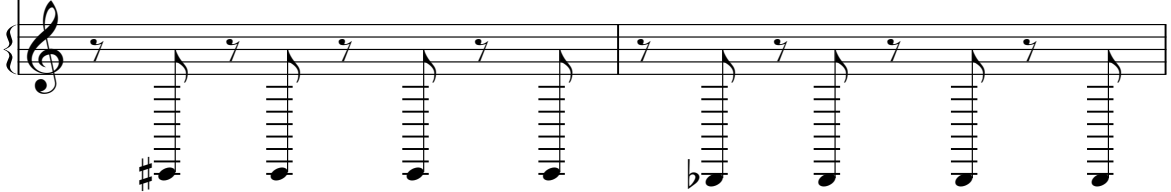

3

Drums

Melody

Bassline

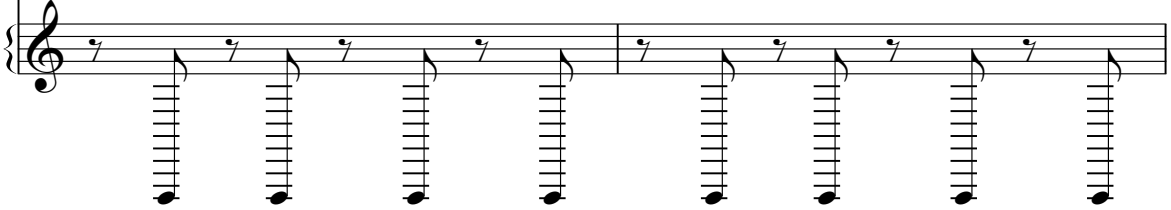

5

Drums

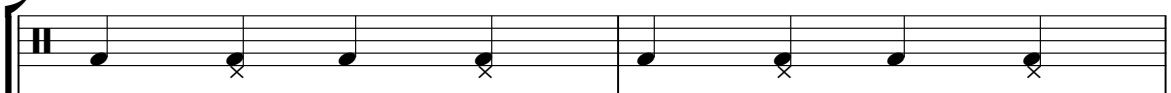

Melody

Bassline

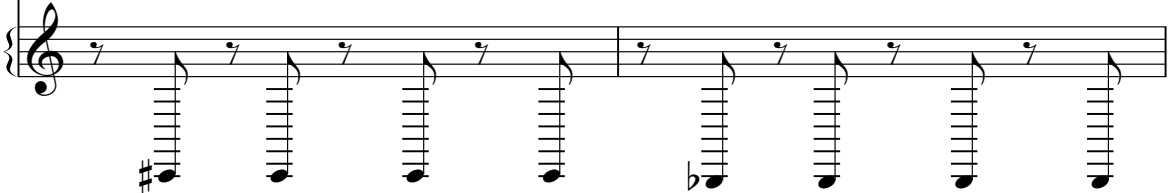

2

7

Drums

Melody

Bassline

9

Drums

Melody

Bassline

11

Drums

Melody

Bassline

13

Drums

Melody

Bassline

15

Drums

Melody

Bassline

17

Drums

Melody

Bassline

19

Drums

Melody

Bassline

21

Drums

Melody

Bassline

23

Drums

Melody

Bassline

24

Drums

Melody

Bassline

Drums

4 clubbers - children

♩ = 138,999893

7

13

19

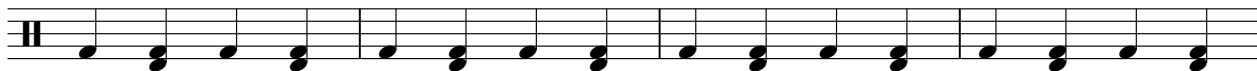

23

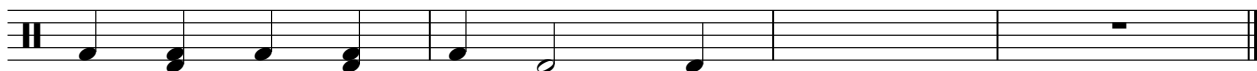

# 4 clubbers - children

## Melody

♩ = 138,999893

3

5

7

9

11

13

15

17

19

V.S.

2

Melody

21

23

# 4 clubbers - children

## Bassline

♩ = 138,999893

5

9

13

17

21

23
