

5Th Dimension Hair - Aquarius 4

♩ = 93,000038

Flute

Ocarina

Panpipes

Horn in F

Percussion

Jazz Guitar

Kora

Acoustic Bass

Quintus

Viola

♩ = 93,000038

5

Fl.

Perc.

A. Bass

Vla.

♩ = 93,000038

8 $\text{♩} = 183,000473$

Fl.
Pan.
Perc.
J. Gtr.
Kora
A. Bass
Vla.

$\text{♩} = 183,000473$

12

Pan.
Perc.
J. Gtr.
Kora
A. Bass
Vla.

16

Pan.

Perc.

J. Gtr.

Kora

A. Bass

Vla.

20

Oc.

Pan.

Perc.

J. Gtr.

Kora

A. Bass

Vla.

25

25

Oc.

Pan.

Hn.

Perc.

Kora

A. Bass

28

28

Oc.

Pan.

Hn.

Perc.

Kora

A. Bass

31

35

38

41

45

Oc.
Pan.
Perc.
Kora
A. Bass

49

Oc.
Pan.
Perc.
Kora
A. Bass

53

Oc.
Pan.
Perc.
Kora
A. Bass
Vla.

57

62

66

Pan.

Perc.

J. Gtr.

Kora

A. Bass

Q.

Vla.

70

Pan.

Perc.

J. Gtr.

Kora

A. Bass

Q.

Vla.

74

79

82

82

Oc.

Pan.

Hn.

Perc.

Kora

A. Bass

85

85

Oc.

Pan.

Hn.

Perc.

Kora

A. Bass

89

89

Oc.

Pan.

Hn.

Perc.

Kora

A. Bass

92

92

Oc.

Pan.

Hn.

Perc.

Kora

A. Bass

95

Oc.
Pan.
Hn.
Perc.
Kora
A. Bass

98

Oc.
Pan.
Hn.
Perc.
Kora
A. Bass

100

Oc.

Pan.

Hn.

Perc.

Kora

A. Bass

Flute

5Th Dimension Hair - Aquarius 4

♩ = 93,000038

2

1 2 3 4 5

6

♩ = 183,000473

94

6 7 8 9

5Th Dimension Hair - Aquarius 4

Ocarina

♩ = 93,000038 ♩ = 183,000473

7 15

26

31

37

42

3

49

54

16

74

79

84

90

96

Panpipes

5Th Dimension Hair - Aquarius 4

♩ = 93,000038 ♩ = 183,000473

7

12

18

24

30

38

43

49

54

3

Panpipes

62

68

74

80

87

94

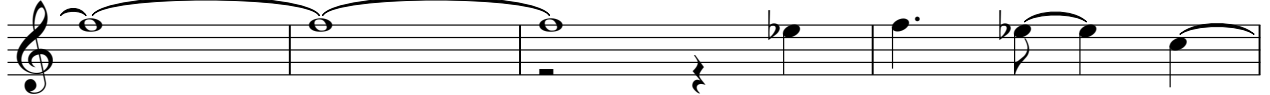

98

Horn in F

5Th Dimension Hair - Aquarius 4

♩ = 93,000038 ♩ = 183,000473

7 17

28

34 2 18

57 20

81

87 2

94 2

99

5Th Dimension Hair - Aquarius 4

Percussion

♩ = 93,000038

2

5

7

♩ = 183,000473

10

15

20

25

29

33

37

V.S.

41

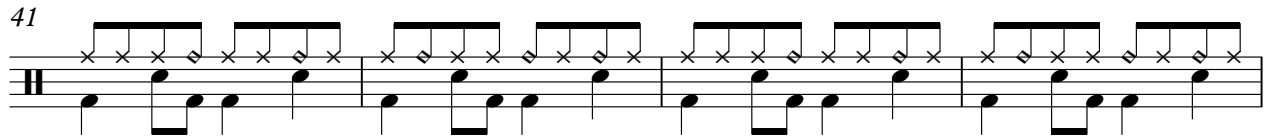

45

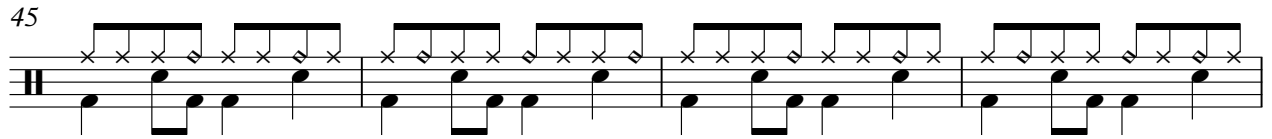

49

53

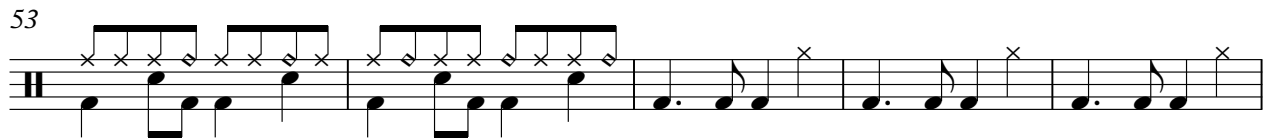

58

63

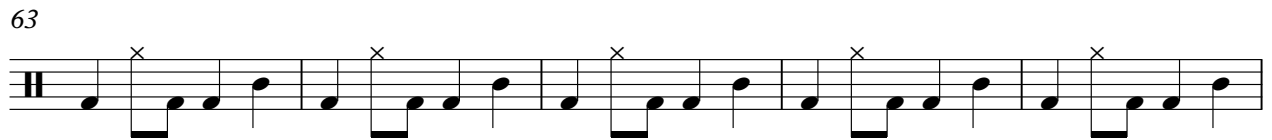

68

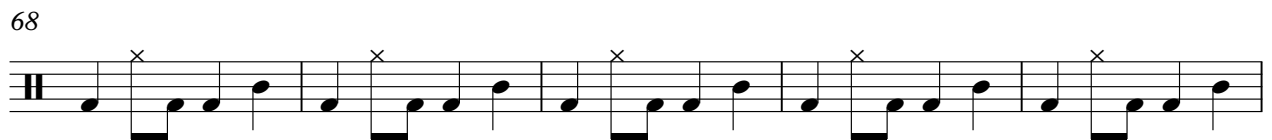

73

79

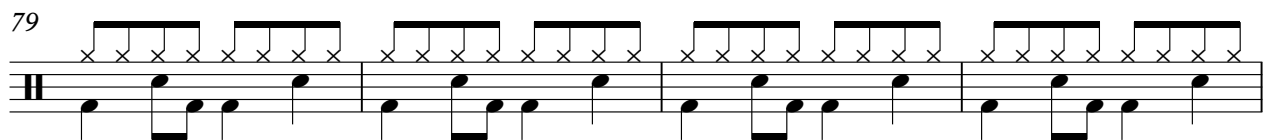

83

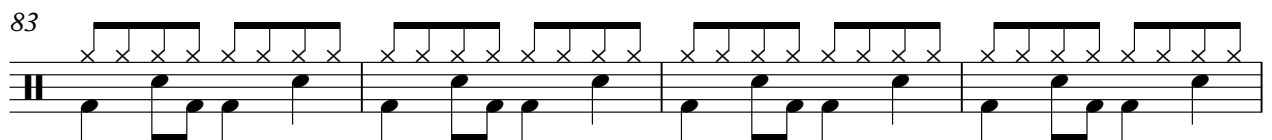

Percussion

87

91

95

98

♩ = 93,000038 ♩ = 183,000473

7

13

20

42

66

71

28

5Th Dimension Hair - Aquarius 4

Kora

♩ = 93,000038 ♩ = 183,000473

7

12

16

20

25

28

31

34

37

40

V.S.

83

86

89

92

95

98

100

Acoustic Bass

5Th Dimension Hair - Aquarius 4

♩ = 93,000038

3

7

♩ = 183,000473

11

16

21

27

33

39

45

51

V.S.

56

61

66

71

76

82

88

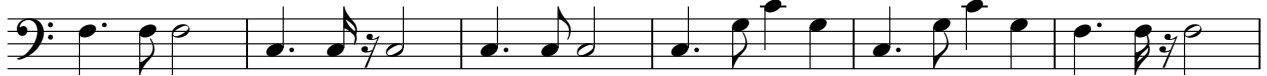

94

99

Quintus

5Th Dimension Hair - Aquarius 4

♩ = 93,000038 ♩ = 183,000473

7 55

66

72

28

5Th Dimension Hair - Aquarius 4

Viola

♩ = 93,000038 2 ♩ = 183,000

9

18 15

39

44 11

60

69

74 26